2 CENTS PAY NO MORE!

Chicago Daily Tribune

THE WORLD'S GREATEST NEWSPAPER

FINAL EDITION

VOLUME LXXXIX.—NO. 22 C [REG. U. S. PAT. OFFICE: COPYRIGHT 1930 BY THE CHICAGO TRIBUNE.] SATURDAY, JANUARY 25, 1930.—28 PAGES THIS PAPER CONSISTS OF TWO SECTIONS—SECTION ONE ** PRICE TWO CENTS IN CHICAGO AND SUBURBS ELSEWHERE THREE CENTS

PUT CURB ON CITY PAY FUND

LET'S ABOLISH SENATE, LOBBY WITNESS URGES

Suggests Peerage to Amazed Senators.

[Chicago Tribune Press Service.]

Washington, D. C., Jan. 24.—[Special.]—Arthur L. Faubel, secretary of the American Tariff league and an economist of some note, today told the senate's lobby investigating committee that if he had his way he would replace the senate with a body similar to the British house of lords, having a very limited veto power over the actions of the house.

An associate professor of economics at New York university and a well known lecturer on his subject, he proved a blunt witness. He first aroused the anger of the investigators by his ready indorsement of the contentions of Senator Joseph R. Grundy [Rep., Pa.], a former vice president of the league, who before the same committee declared senators from "backward" southern and western states should have no voice in the framing of tariff legislation.

Reprimands His Questioners.

Faubel drily told the senators that as a result of the spectacle they have made of themselves throughout their inquiry, and in view of "the universal disapproval" of their efforts, it is matter of indifference to the league whether it is classed as a lobbying organization, although, he added, heretofore it has boasted it is not a lobby.

Senator T. H. Caraway [Dem., Ark.], chairman of the committee, recalled that Grundy had asserted his belief that the founding fathers made a mistake when they provided in the constitution that each state should have two senators.

"Do you concur in that?" demanded the Arkansas senator.

"I believe so; yes, sir, I do," answered Faubel.

"And that certain states, like Pennsylvania, should have more senators than some other states?" continued Caraway.

"I might differ with him in the mechanism by which the thing would be brought about," responded Faubel.

Caraway sought to force Faubel to answer "yes" or "no" to the question whether he would limit participation in tariff legislation "to manufacturing states."

Prefers English System.

"In the main, yes," Faubel finally answered. "My explanation would be that the English system of government is probly preferable in a proposition of this kind."

"What is that?" queried Caraway.

"In which the upper house has a very decidedly secondary, acquiescing place," decviared Faubel.

"Then," said Caraway, "you want the senate to have nothing to do with legislation?"

"No, not nothing to do," answered Faubel.

"But merely acquiescence," prompted Caraway.

"More in that nature, yes, sir," said Faubel.

"Then why not abolish it?" demanded Caraway, leaning far over the table toward Faubel.

"Well, why not?" retorted Faubel, provoking loud laughter from the spectators.

Blaine Boils Over.

"You would revise our constitution to make it conform more nearly to the English system?" interjected Senator J. J. Walsh [Dem., Mont.].

"Yes, sir," answered Faubel firmly.

That was too much for Senator J. Hamilton Lewis [Rep., Wis.].

"You would authorize the President 'the king'—to appoint lords, and 'ears, and dukes?" he shouted.

"Well," answered Faubel, as the hearing room crowd roared with laughter, "the details would have to be worked out, senator. I have not gone that far."

"I didn't know but what you had ambitions to be a duke," said Blaine.

"If so, senator," retorted Faubel, "I hope you will be one, too."

"You haven't had the temerity to affirm that doctrine in any of your lectures or before the impressionable minds of the young people attending that university?" challenged Blaine.

"Well, I have had the courage to tell it here, sir," declared Faubel.

Walsh Is Aghast.

Walsh, apparently unable to believe his own ears, said something about "it is apparent this witness does not realize the fact he is telling this under oath," and turned the inquiry into other channels.

Senator Caraway, quoting from one of Faubel's letters that the league boasted it was not a lobbying organization, demanded to know why he

(Continued on page 2, column 5.)

NAVAL PARLEY

Here are some of the high lights on the progress yesterday of the five power naval conference from The Tribune's correspondents. The stories are on page 4.

Mr. Steele reveals Great Britain has won France over to its view that naval reduction should be by categories of ships instead of by global tonnage system.

Mr. Henning tells how United States diplomacy has suffered another blow; British foreign office sets self up as sole source of news of conference.

Mr. Darrah exposes figures proving Britain leads in naval armament race, while Prime Minister MacDonald broadcasts great sacrifices made by his country.

Mr. Wales covers social events in connection with conference.

NEWS SUMMARY

of The Tribune

(And Historical Scrap Book)

Saturday, January 25, 1930.

LOCAL.

Pool of $20,000,000 raised by Strawn committee to aid city and county, but economy demanded. Page 1.

Son visits invalid mother after six years and leaves her a summons to court. Page 1.

Bishop Anderson, Episcopal primate, ill after heart attacks. Page 1.

County votes to pay employés with tax warrants of same variety it is unable to sell itself. Page 2.

David C. Rockola balks as state witness in trial of "Highpockets" O'Brien and is sentenced again. Page 2.

Mrs. Genevieve O'Brien, acquitted of murder of husband, to collect $6,100 on his insurance policies. Page 3.

Five million dollar auto show opens at Coliseum today. Page 5.

Battle predicted for G. O. P. Illinois treasurer nomination. Page 6.

Legislative Voters' league lashes state senate in annual report. Page 7.

Death notices, obituaries. Page 15.

WASHINGTON.

Senate kills proposed tariff on shoes, saving consumers 100 million dollars a year. Page 1.

Lobby witness calmly calls senate a mistake; urges it be abolished. Page 1.

Chicago asks Supreme court to delay date for arguing Hughes lake diversion report. Page 5.

Mrs. Willebrandt called as witness by house dry law inquiry. Page 6.

Historians say good history of United States in 500 words is possible and call it a "splendid test." Page 16.

DOMESTIC.

Marriage of Dr. G. F. Kunz, Tiffany & Co., and Mrs. Opal Gilberson Kunz, annulled. Page 1.

Eunice Pringle sues Pantages for million dollars rape damages. Page 3.

Eighteen hour trains on New York to Chicago run anticipated to meet competition of planes. Page 5.

Retired business man directs scientific work in effort to save flyers from ice menace. Page 6.

In answer to signals, aviators drop supplies of food for flood marooned Hoosiers. Page 7.

FOREIGN.

Captain returns to ship and dies with it; narrow escape of 1,100 passengers revealed. Page 3.

Hatry, London financier, gets 14 year's jail for $8,000,000 fraud. Page 3.

Norway pledges whalers to help Admiral Byrd, who is locked in antarctic ice pack. Page 5.

SPORTS.

Loyola whips Butler, 22 to 14, for 34th victory in row. Page 17.

Boys' preliminaries mark start of TRIBUNE's 14th annual Silver Skates classic today. Page 17.

Foster of Wisconsin tops Big Nine scoring with 52 points. Page 17.

Three teams seek first Big Nine victories tonight. Page 17.

EDITORIALS.

What the Radio Brings from London; Plugging the Prohibition Leak with a Sieve; Winter in the Barrens; The Rôle of the Ordnance Department. Page 10.

BOOKS.

Katherine Keith [Mrs. David Adler] of Chicago writes second novel; it's praised. Page 9.

Judge Marcus A. Kavanagh reviews life story of T. P. O'Connor. Page 9.

FINANCE, COMMERCE.

Chicago stock prices steady as trading lags. Page 20.

Rail chief says Burlington line is needed in northern merger. Page 21.

Wall street trading expands; better trade news influences market. Page 21.

Commonwealth Edison plans $50,000,000 increase in capital stock. Page 21.

Want Ad index. Page 24.

Average net paid circulation of THE CHICAGO TRIBUNE December, 1929:

Daily - - - - 838,002

Sunday - - 1,191,622

SENATE VOTES DUTY ON SHOES INTO DISCARD

Lifts $100,000,000 Tax Off Our Feet.

BY ARTHUR CRAWFORD.

[Chicago Tribune Press Service.]

Washington, D. C., Jan. 24.—[Special.]—Hides, leather and shoes were restored to the free list today by the senate, the consumers thus triumphing over both agriculture and industry.

The action, according to those opposing the duties, saved the public 100 million dollars a year. It disposed of one of the major tariff controversies.

It was a case of the agricultural west and the industrial east cutting each other's throats.

The easterners defeated proposals for higher duties on hides than provided in the house bill. The westerners then turned around and wiped out all duties, being dissatisfied with a moderate duty on hides and contending that it was more than offset by higher rates on leather and shoes.

Borah Turns the Trick.

An amendment by Senator William E. Borah [Rep., Idaho] to restore hides, leather and shoes to the free list, as in the present law, was adopted, 46 to 28.

Previously an amendment by Senator T. L. Oddie [Rep., Nev.] to tax green hides five cents a pound and dry hides nine cents was rejected, 31 to 39. Another amendment by Senator Oddie to make the rates four and eight cents per pound was defeated, 30 to 37.

The Oddie amendments would have meant the equivalent of more than 35 per cent ad valorem duty, as compared with the 10 per cent duty of the house bill, which had the approval of the senate finance committee.

The leather duties proposed by the finance committee ranged from 15 to 20 per cent, a little higher than in the house bill, while the duty on shoes was 20 per cent in both the finance committee and house measures.

Borah Gives His Reasons.

"The 10 per cent duty on hides is no protection," said Senator Borah, in advocating his amendment, "but will be used as an excuse to put protection on leather and shoes."

Senator David I. Walsh [Dem., Mass.] made a futile plea for protection for shoe manufacturers of his state.

In the vote on the Borah amendment to put hides, leather, and shoes on the free list, the 46 in the affirmative included 20 Republicans, 25 Democrats, and one Farmer-Labor member. Against it were 24 Republicans and 4 Democrats.

After restoring hides, leather, and shoes to the free list, the senate, on the motion of Senator Borah, reduced the duty on leather bags from 40 per cent, as proposed by the finance committee, to 30 per cent, the present rate.

The senate, by a vote of 48 to 24, adopted an amendment by Senator Elmer Thomas [Dem., Okla.] reducing duties on leather gloves.

MISSING RAIDER OF MELROSE PK. RETURNS HOME

After a week's absence, during part of which fears were felt that he may have been kidnaped and slain by bootleggers, Rocco Passarella, former lieutenant and star booze raider of the Melrose Park police force, returned last night to his home at 1915 Lake street, Melrose Park. He refused to say where he had been, but said that he was staying with friends within forty miles of Chicago and had been ill for three days.

In explaining his disappearance, which occurred on the day when he and Emil Ristau, another policeman, were to appear before the federal grand jury in a liquor case, Passarella said he had been forced to resign from the police force and then had been threatened by three bootleggers, who warned him to drop the case. He said Chief Arthur Leeseberg told him that morning that Joseph Imburgio, village trustee, wanted to see him and that Imburgio demanded his resignation, with the statement that he "didn't want any questions."

Passarella resigned and as he left the village hall three men stepped out of a car and gave him "a friendly tip to lay off." He then informed his wife that he was going away for a two weeks' visit, he said, and also told Ristau that "things were getting pretty hot." Ristau and his wife disappeared on the same day, returning to their home on Tuesday evening. Passarella said he will demand that President Edmund G. Brust reinstate him on the police force.

WHAT THE REST OF THE WORLD MUST BE THINKING OF CHICAGO

They probably think our city emblem has been revised.

"HEY! I'M WORKIN' THIS SIDE O' TH' STREET!"
POLITICS
"TAX ANTICIPATION WARRANTS! GET YOUR NICE TAX ANTICIPATION WARRANTS FRESH EVERY HOUR!"
"A SALARY ANTICIPATION WARRANT?"
LEND ME A DOLLAR TILL PAY DAY!
PEDDLER'S LICENSE

They probably think our proud city is reduced to this condition.

They probably think our city is beggared, busted and broke.

Leo Edelstein Returns to His Invalid Mother

The first visit from her son, Leo Edelstein, 6710 Merrill avenue, in almost six years, was an event in the life of Mrs. Ida Edelstein, 70 years old, 2632 Winona avenue, on Thursday afternoon. The mother is blind and an invalid, and had hoped for years that her son would become reconciled to her before she died.

Mrs. Edelstein was at home alone when Leo called. He had not announced his coming. When he made himself known and kissed her she was far happier than she had been since they last met in the County court in 1924. At that time he had been ordered to pay $7.50 a week for her support. Mrs. Edelstein resorted to court action only after many appeals had failed to obtain an allowance from her son.

Mother Talks to Heal Breach.

The mother would have given him her chair, the most comfortable in the home, only that she was prevented from rising by a series of operations which have left her practically helpless. She chatted in an effort to close the breach which followed the first court action, and which was widened in 1928 when Mrs. Edelstein had the allotment raised to $12 a week.

She talked of his business. Leo is now manager of Harry's Shoe stores under the name of Leo Elliott. The son was quiet, accepting the enthusiasm of his mother's feeble conversation with monosyllables.

Leo Leaves a Paper.

After a half hour the conversation lagged. Leo made no effort to keep it going, though his mother begged him to talk of himself. Finally he kissed her again, pressed a bit of paper into her hand, and left after muttering a "Goodbye."

For two hours the mother waited impatiently to tell her daughter, Mrs. Max Miller, with whom she is living, of the happy news of Leo's return and to find out how big a check he had left. When the daughter returned, Mrs. Edelstein stammered the news. The daughter unfolded the paper and found a summons for the mother to appear before Judge I. L. Weaver, assistant to County Judge Jarecki, to show cause why the allowance should not be reduced.

Tells Her Story to Court.

This story was told yesterday by Mrs. Edelstein when she appeared to answer the summons. She made the journey to the court room wrapped in blankets because of her infirmities. She was accompanied by her attorney, Raymond Kelner.

"This recital surpasses belief," Judge Weaver said to Edelstein, who was also in court. "That a son should so treat his mother is . . . I cannot define it. Your motion is denied. I should like to raise the allotment, but cannot do so since there is no motion for that before me. I wish I could do it."

SIGMUND ZEISLER, 69, WEDS BANK EMPLOYE, AGE 35

Sigmund Zeisler, prominent attorney and husband of the late Fannie Bloomfield Zeisler, famous pianist, and Miss Amelia Spielman, daughter of Mrs. Fanny Spielman, 2224 Jackson boulevard, were married on Thursday, it became known last night. Mr. and Mrs. Zeisler for the present will make their home at the Cooper-Carlton hotel, where Mr. Zeisler has lived for many years, and later will take a wedding trip to California, Mrs. Zeisler said last night.

Mrs. Zeisler has been connected with the Hyde Park-Kenwood National bank for about fifteen years and during recent years has been secretary of the vault. She has known her husband for several years socially, she said, and described their marriage as "just a love match." Mr. Zeisler is 69 years old and his wife's age was given on the marriage license as 35.

THE WEATHER

SATURDAY, JANUARY 25, 1930.

Sunrise, 7:09; sunset, 4:56. Moon rises 5:20 a. m., Sunday. Mars and Venus are morning stars; Mercury and Jupiter are evening stars.

Chicago and vicinity—Mostly unsettled Saturday, probably colder by night; Sunday partly cloudy; moderate to fresh westerly winds Saturday.

Illinois — Generally fair in south, partly cloudy to cloudy in north portion Saturday and Sunday; colder Saturday in extreme northwest portion.

TRIBUNE BAROMETER.

TEMPERATURES IN CHICAGO

MAXIMUM, 2 P. M. 21
MINIMUM, 3 A. M. 12

3 a. m.	12	Noon	20
4 a. m.	13	1 p. m.	21
5 a. m.	14	2 p. m.	21
6 a. m.	13	3 p. m.	21
7 a. m.	13	4 p. m.	21
8 a. m.	14	5 p. m.	20
9 a. m.	15	6 p. m.	19
10 a. m.	16	7 p. m.	19
11 a. m.	17	8 p. m.	19
		9 p. m.	19
		10 p. m.	19
		11 p. m.	19
		Unofficial—	
		Midnight	18
		1 a. m.	18
		2 a. m.	18

For 24 hours ended at 7 p. m., Jan. 24:

Mean temperature, 14 degrees; normal, 23; deficiency since Jan. 1, 60.

Precipitation, trace; excess since Jan. 1, .61 of an inch.

Barometer, 7 a. m., 30.05, 7 p. m., 30.02.

Highest wind velocity, 21 miles an hour from the southwest at 1:33 p. m.

[Official weather table on page 22.]

Kunz Marriage Annulled; Pair Share a Home

New York, Jan. 24.—[Special.]—The marriage of Dr. George Frederick Kunz, vice president of Tiffany & Co., the jewelers, and Mrs. Opal Gilberson Kunz, performed on May 15, 1923, was annulled on Nov. 21 last year, it was learned tonight.

Mrs. Kunz, in confirming the report, revealed that the decision to seek an annulment had been reached jointly by herself and her former husband and that the proceedings had been carried out "in complete amity."

Wife Brought Suit.

Since the annulment the former Mrs. Kunz has continued to reside at the doctor's home, 137 Riverside drive, and to retain charge of his household. She said that both she and Dr. Kunz hoped that this relationship of platonic friendship would continue for the rest of their lives.

The annulment suit was brought by Mrs. Kunz last fall before Arthur S. Tomkins, Supreme court justice at Nyack. The papers in the case were sealed. The grounds were described as "incompatibility."

"There was nothing unpleasant in the proceedings either on my part or Dr. Kunz's," said the former Mrs. Kunz tonight. "We are very good friends and expect to remain so for a long, long time—the rest of our lives, I hope. I had my work to do. I am greatly interested in aviation, you know, and am frequently away from home on long cross country flights. This has made it impossible for me to be a good wife for any man.

She Still Runs House.

"I am continuing to run Dr. Kunz' house and I continue to be the family chauffeur. This morning I ran downtown in the car and this evening I brought him home.

"We have managed to settle our little trouble without doing anything unpleasant or anything insulting to each other. The doctor and I both think it is about time that grown people found a way of adjusting their difficulties without acrimony. If more people could settle things in an amicable way it would be a much better world."

The marriage of Dr. and Mrs. Kunz was a prominent social event of seven years ago. It was performed by the Rev. Harry Townsend Scudder in Christ Episcopal church at Tarrytown. The bride is a daughter of the late Mr. and Mrs. Edward F. Gilberson of St. Louis. Dr. Kunz is one of the world's authorities on gems and is prominent in many scientific organizations.

U. S. Episcopal Primate Is Critically Ill

BY THE REV. JOHN EVANS.

Bishop Charles Palmerston Anderson, primate of the American Episcopal church and bishop of Chicago, was still critically ill last night at his home at 4512 Drexel boulevard. While hope for the recovery of the bishop, who is 67 years old, was fading yesterday afternoon, following heart attacks, he was resting easily at midnight, and it was reported from his home that the longer this condition continued the more chance there would be for his recovery.

Bishop Anderson was stricken with a heart attack on Wednesday and again on Thursday. His physician, Dr. James B. Herrick, had ordered him to bed on Tuesday on account of a slight indisposition.

Ordered to Bed.

For some time it has been known that Bishop Anderson has suffered from heart disease although his health during recent months has indicated considerable improvement, it was said. Bishop Anderson returned last week from New York in good health and on Tuesday had presided at a meeting of the diocesan council at Episcopal headquarters, 664 Rush street. Immediately after the meeting he was ordered to bed by Dr. Herrick.

Bishop Anderson was elected presiding bishop of the Episcopal church at a special meeting of the house of bishops last Nov. 13, following the death of the Most Rev. John Gardner Murray on Oct. 3. He assumed his new duties at once, and appointed the Rt. Rev. Hugh L. Burleson of South Dakota assessor, or assistant to the residing bishop. Since then he has continued to live in Chicago, although making frequent trips to New York to confer with church officials.

Calls for Election.

With the additional responsibility as presiding bishop, Bishop Anderson recently called for the election of a coadjutor bishop Chicago, who would have the right to succeed as head of the local diocese at the time of Bishop Anderson's death or retirement. The election was called for Feb. 4 and 5 at St. James' cathedral.

Members of Bishop Anderson's family have been called to his bedside. Mrs. Anderson was in Toronto when the bishop was stricken and was accompanied to Chicago by a daughter, Mrs. George Boyer of Toronto. The other daughters are Mrs. Haven Requa of Lake Forest; Mrs. Lester Frankenthal of Chicago, and Miss Nancy Anderson, who live with her parents. Bishop Anderson's son was killed while serving with the American forces in France during the world war.

COPS FIGHT OVER RIGHT TO DRIVE CAR; ONE SHOT

on the south side, was shot twice last night by a fellow policeman after a quarrel over who should drive the car. Sirovatka was taken to St. Anthony's hospital, where it was said he would recover.

Sirovatka was driving, returning four prisoners from the bureau of identification to south side stations, and according to his companions he had been drinking. At 42d street and South Park way Policeman George Polaski, 7247 South Lafayette avenue, who was in charge of the car, insisted on driving and Sirovatka refused to leave the wheel.

The truck was stopped and Polaski and Frank Lumpp, 6318 Ingleside avenue, another policeman, put Sirovatka with the prisoners. Sirovatka, according to his companions, then fired one shot at Polaski.

Public Schools to Award 21,182 Diplomas Next Week

Diplomas will be awarded next week to 21,182 students in the public schools and colleges of the city, William J. Bogan, superintendent of schools, announced yesterday.

YOU HAVE LOTS OF TIME TO READ ON SUNDAY

That's why tomorrow's Tribune brings you

AN ALMOST TOTAL LOSS

a rarely good story by Reita Lambert. Teddy Lysle starts out to prove to her father that she can support herself . . . and ends by being the heroine of a hospital fire! You'll enjoy this adventure of a modern flapper . . . in the woman's section of tomorrow's Tribune!

RESCUE MONEY READY; MUST GO FOR EXPENSES

$20,000,000 in Pool of Strawn Group.

BY OSCAR HEWITT.

The Silas H. Strawn committee has its taxpayers' pool practically ready, with perhaps $20,000,000 to relieve the most pressing needs of the local governments, but "there is nothing available for spendthrifts."

The large property owners will not come through with the millions until assured that they will be spent for hospitals, mothers' pensions, sanitariums, fire and police protection and other like municipal necessities. They also want some solemn promises on legislation which will prevent wasteful and extravagant expenditures in the future. Before they put in the $20,000,000 they want to see a "way out to safe ground."

Will Distribute Pool.

They do not propose to hang their faith on the words, either oral or written, of the public officials. The taxpayers will undertake the disbursement of the pool where they believe it is most needed and will render most worthy aid.

That was the decision of the Strawn committee at a session yesterday afternoon. They phrased it more delicately, as follows:

"We have been assured of the cooperation of many of our taxpayers, but the committee cannot be constructively helpful without the full cooperation of the officials whose duty it is to finance and perform our several municipal functions."

The sanitary district has given "full cooperation." The county has been "off and on" in its cooperation; and the city and school board have indicated no cooperative attitude.

Sum Small in Comparison.

Aside from the prerequisite requirements to get it, the mere limitation of $20,000,000 as the probable aid the big taxpayers will supply will be a terrific shock to Mayor Thompson, President Cermak of the county board and President Caldwell of the board of education. This possible $20,000,000 is not quite one-tenth of the aggregate sum the city, county and school board have authorized spent. They have appropriated $203,236,342, of which $55,314,947 is city corporate, $46,177,729 is county, and $101,763,408 is schools.

This $20,000,000 in the offing will not pay one-fourth of the annual salary roll of the three governments. It cannot be charged to other funds. The teachers' salaries alone, disregarding the other 4,300 employés of the school board, total $41,961,842. The county has a pay roll of $3,121,985 and the city corporate payroll is estimated at $38,690,400. This is an aggregate for the three of $83,774,227.

County Pays by Notes.

Yesterday was an "off" day of the county. The county commmissioners voted to pay the 3,862 county employés the $1,133,000 in salaries by giving each a tax anticipation warrant for the amount of his wages.

"The bankers tell me this will scatter the warrants broadcast and materially reduce their market value," said Mr. Strawn. Another member of the committee commented: "We are asked to buy these warrants at par while public officials are adopting a plan to depreciate their value. Public officials do not appear to appreciate the desperate position they occupy."

Ask Opinion of Ettelson.

City Controller Schmidt asked Corporation Counsel Ettelson for an opinion of the validity of adopting the same plan for the city corporate employés. These number 13,000 and have $4,160,000 in unpaid salaries. Ald. O. F. Nelson, mayor Thompson's floor leader, has severely criticized the Strawn committee.

Mr. Caldwell, president of the school board, opposed the use of tax warrants as pay checks. He commented: "I'm afraid that would run the market price of the warrants down so that later we would be unable to get investment houses to submit a fair bid for them."

The coal men who have about $400,000 in bills against the schools have prevailed upon Caldwell to confer with them Monday. He will attempt to persuade them to continue fuel deliveries so that the schools may remain open.

Library Pays Employés.

The public library board supplied the only fortunate spot in the developments of the day. The pension board for library employés purchased $100,000 worth of the tax warrants of the library. This allowed payment of salaries for the month totaling $93,000. This board has discharged 200 em-

ployés, reducing its pay roll from $116,000 to $98,000 a month and its book fund from $260,000 to $100,000.

The effort of William H. Malone, chairman of the state tax commission, to get railroads and utilities to buy tax anticipation warrants was not productive of tangible results. He conferred with P. J. Barrett, land and tax commissioner of the Western Indiana and Belt railroads; Frank B. Huntington, general auditor of the Baltimore and Ohio Chicago Terminal road, and G. B. Hill, land and tax attorney for the Chicago and Eastern Illinois.

They expressed a sympathetic attitude. Mr. Malone called upon Samuel Insull.

Insull Wants More Facts.

"I told Mr. Malone that the local governments owe $1,500,000 to companies I represent," said Mr. Insull," but I have since learned that the amount is close to $2,000,000. I will want to know all about the matter before making a commitment. I have attempted to do my part in a number of civic undertakings."

Mr. Malone said that he had told Mr. Strawn that if any of the railroads desire to participate he will ask that the money be handled through the Strawn committee.

This committee thrashed out the situation for more than two hours yesterday afternoon. In announcing its decision above quoted, the committee issued a statement saying:

"Realizing the desperate financial straits of our city and county, this committee, as citizens interested in the welfare of Chicago, was organized to obtain information and make a survey of the facts, with the idea of being cooperative in trying to solve some of the difficult problems now confronting us.

Experts Study Situation.

"We have secured and made public certain material facts. We have now in our service a corps of experts studying ways and means for relief and the prevention of a recurrence of existing conditions. We are trying to find some way to take care of the unfortunate people in the hospitals and sanitariums and to provide means to pay the police and firemen and other public servants who are engaged in necessary service for our city and county.

"The big difficulty we encounter is the effort to play politics with the situation," added Mr. Strawns. "Many politicians are attempting to gain an advantage out of the desperate financial condition of the community.

"Nero fiddled while Rome burned; but he had nothing on what certain officials are now doing. The situation is much like that in China. They are not concerned with what they can earn, but what they can borrow. Big Bill is attempting to get a campaign platform out of the muddle. He is posing as the friend of the poor people against the inroads of the rich. He thinks it will be more effective than promising to biff King George on the snoot when he comes sailing down Lake Michigan towards Chicago."

Sets $20,000,000 as Top.

"Are you attempting to get a pool of $50,000,000?" was asked of Mr. Strawn.

"We will be fortunate to get $20,000,000 together," he replied. "We have canvassed many large taxpayers, and they feel that they do not want the money wasted which they put up. Many of them are willing to help, but they also want to know that this thing cannot happen again in two or three years. They want the wild financing and payrolling stopped. That is the whole story."

"Then you do not intend to rescue the floundering ship until you get all the public officials to cooperate? Is that the committee's position?"

"Exactly."

Making Legislative Plan.

"Are you planning to go to the legislature?"

"We are working out what we believe should be the legislative program, but there is no occasion for going to the legislature until we get cooperation. That would be futile."

Ald. Toman at the city council meeting yesterday had a resolution adopted asking the governor to call a special session for the consolidation of the local governments and the modernizing of the revenue system.

MAYOR GIVES UP

Three defeats were administered to Mayor Thompson yesterday on the appropriations for the police, fire, health, gas and street departments for this year, which he has twice vetoed. Evidence of the first defeat was given by the mayor when, in his message to the council, he submitted to the demand of the majority of the aldermen that the budget total remain somewhere near the estimated revenues for 1930.

The other two defeats came later in the council meeting. First, Ald. Oscar Nelson [48th], the mayor's floor leader, strove to gain Thompson's objective of overloading the budget by $4,500,000 by introducing resolutions which pledged the first available revenues to the gas, health and street departments and authorized the department heads to retain 1929 forces. Nelson was defeated by a vote of 29 to 15.

Anderson Takes Hand.

Then Ald. Louis B. Anderson [3d], another Thompson leader, took up the cudgels for the mayor. He produced a modified version of the Nelson resolutions which members of the majority group claimed would have the same overloading effect. The resolutions were sent to the finance committee after the council objected to an immediate consideration.

Nor did the mayor's message to the council, in which he said that "chaos" would result if he again vetoed the budget, and his letter to Ald. John S. Clark [30th], chairman of the finance committee, escape their reading unscathed.

"The facts are not stated in the message and I will answer it in a resolution which I will introduce at the next meeting," shouted Ald. Clark.

In his letter to Ald. Clark the mayor stated that Corporation Counsel Ettelson had advised him that the collection of money from the Chicago Tunnel company is in the hands of a council committee. He advised the aldermen to indicate promptly to the corporation counsel that they want Ettelson to proceed with the city's demands against the tunnel company.

Cites Council Order.

"I want the mayor to be given the truth concerning this matter," said Ald. Arthur Albert [43d]. "An order was passed by the council on Oct. 17, 1929, telling Ettelson to perfect the city's title to the tunnels and to proceed 'forthwith' to collect the money due. Why is there this hesitancy in the collection of money due the city and which rightfully should go to employés that have been laid off?"

Mayor Thompson reiterated in his message his "challenged" contention that the valuation of loop property has been reduced by approximately $300,000,000 by the reassessment. The officials' figures show that the reduction was approximately $171,000,000 for the area bounded by Roosevelt road, the river, and the lake. The mayor said he took the same area, with the exception of the "railroad property west of Clark street and south of Harrison street."

"Nothing can be gained by again vetoing the reductions made by a majority of the aldermen in the health, fire, police, street lighting, and street cleaning appropriations," read the mayor's message. "Should I veto again the slashing of these major activities, the immediate result might be a state of chaos."

Budget Total $55,314,947.

The budget total, as passed by the council yesterday, is $55,314,947. Inasmuch as the mayor did not avail himself of the last chance to veto it, the budget now stands. The appropriations for the five major departments, as of 1929 and for 1930, are as follows:

Dept.	1930.	1929.
Police	$16,124,092	$17,366,800
Fire	7,422,000	8,176,680
Health	2,206,022	2,849,342
Gas and electricity	3,400,720	4,368,626
Streets	6,933,060	8,466,924

The next meeting of the council was set for Feb. 4, at which time the tax levy ordinance will be passed. Negotiations for the sale of the city's tax anticipation warrants for 1930 will begin then to provide cash for the payment of employés and the purchase of supplies.

County to Pay Workers with Tax Warrants It Cannot Sell

(Picture on back page.)

The county board voted yesterday afternoon to pay its 3,862 employés—including more than two score of judges—in tax anticipation warrants in lieu of cash.

The board has twice failed since Christmas to sell $7,000,000 of the same tax warrants. The banks and investment houses refused to bid. The unpaid bills of the county for meat, butter, eggs, coal and other supplies total $7,035,000. There is no cash in the county treasury and it is unable to borrow on the security which it will try to slip the employés as cash in payment for service rendered. These are the employés whose compensation has already been cut 16 2-3 per cent, according to John Fitzpatrick of the Chicago Federation of Labor, by an appropriation which provides for only ten months of the year.

Bankers See Depreciation.

The commissioners seemed highly pleased with their action, some of them even gleeful. Bankers said that this method of hawking tax anticipation warrants would decrease their market value. But the commisisoners announced that the printing of warrants in $5 to $100 denominations started last night and that "pay day" will be next Wednesday.

It was rumored around the county building that the commissioners hope that they will not be compelled to hand out the warrants next Wednesday. They are counting, according to the report, on the bankers coming forward and agreeing to buy the warrants at par. It remains to be seen whether this will be the outcome. The bankers have said twice that they have already purchased all of the tax anticipation warrants they can.

What a Warrant Constitutes.

These tax warrants are a promise on the part of the county to pay the face value of the document when the 1930 taxes are collected, and at the same time pay interest at six per cent. The 1928 taxes have not yet been decided upon. The reassessment is still in progress. When they are spread then the assessing bodies must levy the 1929 taxes. After that comes the 1930 taxes.

Several department stores notified Deputy Controller Michael O'Connor last night that they would accept the warrants in payment for goods. But this courtesy will not extend so far that the stores will return cash for the warrants if only a small purchase is made out of a warrant of large denomination, it was indicated.

"Here we've had a 17 per cent cut in salaries under the new budget which was made upon a ten months basis," mourned one county employé. "Now, they pay us in warrants for which we can get only 75 cents on the dollar. Who said politics was an easy game?"

Still Using Old Basis.

The ten months basis upon which the county's 1930 budget was based has not yet been put into effect, however, an observer pointed out. The pay rolls for the first two pay days in January have been made upon the old basis.

After the county board had held its emergency session yesterday and decided upon the payment of salaries in tax warrants, reports became frequent that the city contemplated the same step. But City Controller Schmidt declared there was much danger in the plan and declared it would be resorted to only as an extreme measure.

Commissioner Newby, in presenting the plan to the county board, said it seemed the only way out of the county's financial dilemna. The county had tried for three weeks to sell $7,000,000 worth of the warrants to the banks, he pointed out.

"These warrants would be called gold notes in banking terms," he said. "The plan was discovered in the last 24 hours. We have every confidence that the warrants will be accepted virtually as legal tender by stores, banks and landlords."

Continue Tax Hearings.

Meanwhile, the board of review continued its work on inspecting the reassessment values. Charles V. Barrett said most of the work had been completed with the exception of the 1,700 complaints filed against loop property owners by the board of education.

Lester L. Falk, attorney for the Loop Building Owners association, which is fighting the school board's attack on loop property valuations, sent a letter to the reviewers suggesting a plan to rush the review of loop valuations.

"The proceedings can be much shortened," he said. "If it is assumed that the work done by the board of assessors is prima facie correct. In case there is an injustice apparent, I am prepared to make an agreement with the board without a hearing. Where an agreement cannot be reached, a hearing, of course, will be necessary."

TAXPAYERS' LEAGUE SEEKS WAY OUT OF FINANCIAL MUDDLE

One hundred members of the newly formed Taxpayers and Citizens' league met last night in the city council chambers to discuss the financial troubles of the county's tax spending agencies. According to T. P. Quinn, president, the league representes 600,000 taxpayers of the city.

After hearing various recommendations from their executive committee, they dispatched a telegram to Gov. Emmerson urging that he immediately call a special session of the legislature "for the purpose of ending the present obstruction to equitable taxation in Cook county.

The message contained five recommendations, as follows:

1. Repeal the law creating the present board of review as well as all laws prescribing the powers and duties of the board.
2. Amend the law creating the board of assessors to provide for the election of only one assessor.
3. Arrange for a constitutional convention that will give to every municipality and county in the state the rights of home rule.
4. No authorization of bond issues without referendum.
5. Need of a statute providing for the recall of unfaithful public officials.

By M. Catherine Lloyd, Litt. D.

The Art of
Conversation

A *practical* course for men and women in the art of talking well on both formal and informal occasions.

Afternoon and evening classes begin Monday and Tuesday, respectively. Twelve lessons, $17.50. Initial payment, $3.50. Outline on request.

Dearborn 6410

The Better-English Institute of America
30 N. Michigan Ave., Chicago

ROCKOLA MUM IN NEW SLOT TRIAL; SENTENCED AGAIN

See Doom of State's Case Against O'Brien.

CRIMINAL COURT.

Anthony Walkowiak, embezzlement: sentenced to 1 to 10 years in the penitentiary; Arthur Van Huken, burglary, sentenced to 1 year to life in the penitentiary, by Judge John J. Sullivan.

Chin Bing, assault to murder, sentenced to 1 to 14 years in the penitentiary; Frank Misda and Charles Babb, larceny, sentenced to 5 years each in the penitentiary, by Judge Peter Schwaba.

The case against James C. [High Pockets] O'Brien, alleged chief of a $1,000,000 slot machine syndicate, virtually collapsed last evening in Judge John P. McGoorty's Criminal court, but David C. Rockola, balky state witness and alleged to have been the "crown prince" of the syndicate, was sentenced for a second time to six months' imprisonment for contempt of court. He was sentenced to a like term several months ago when he refused to testify against Dr. William H. Reid, Thompson political leader, and six police captains in the trial of the earlier slot machine syndicate case.

Not only was Rockola put in jail despite his pleas that his wife was about to become a mother, but his attorney, Louis Piquett, who was city prosecutor under the first Thompson administration, was given a severe scolding by the judge. He was told by the judge that his good faith in the matter was questionable and that the court was not satisfied that he was without responsibility in the collapse of the state's slot machine case prosecutions.

Rockola Keeps Silent.

Rockola, said to be the only man who could connect O'Brien with the alleged bribery of Frank C. Beran, former police custodian, was called to the witness stand late yesterday afternoon as a witness against O'Brien. He refused to answer any of the questions put to him by Assistant State's Attorneys Grenville Beardsley and Henry Ayers, muttering, "I stand on my constitutional right because I am afraid to incriminate myself," when the judge granted him immunity and directed him to answer the questions.

The jury was excused finally and the judge told Rockola he could not understand why the witness had answered the same questions in the trial against Beran several weeks ago, but now refused to testify against O'Brien. Attorney Piquett tried to explain, and the more he talked the more angry the judge appeared.

Judge Assails Lawyer.

"This court is not at all satisfied with your actions as counsel, Louis Piquett," said the judge. "I do not like your attitude at all.

"A lawyer has a duty to perform to the courts and to the public. I believe your client has been badly advised. I feel that you are not without responsibility in this matter, Mr. Piquett. The court has grave reason to question your good faith. This court has grounds to believe that there are other reasons than those stated as to why you advised your client not to testify."

The judge then asked Attorney Piquett if he had at one time purported to represent O'Brien. The lawyer replied that he had made such a statement in jest and the judge said that no matter how it was made Rockola's attitude certainly was benefiting O'Brien.

The trial will proceed this morning, but indications are that without Rockola's testimony the state cannot make a case sufficiently strong to go to a jury.

RAID HANDBOOK IN EVANSTON.

Nine men were arrested yesterday by the Evanston police in a raid on a handbook at 615 Davis street, Evanston, operating under the name of the "Yon Lamb Real Estate company." Leo Brown, 2048 Arthur avenue, Chicago, was fined $25 by Justice of the Peace James G. Barber as the keeper of a gambling room, while the patrons were fined $5.

STORE MANAGER ROBBED.

John Gall, manager of a Piggly Wiggly store at 1027 North State street, was robbed of $162 by an armed man last night.

AMAZES SENATE

ARTHUR L. FAUBEL.

LET'S ABOLISH SENATE, URGES LOBBY WITNESS

Says House of Lords Would Be Better.

(Continued from first page.)

now asserted the characterization was a matter of indifference. Faubel said the changed attitude was brought about by observation of the lobby committee's procedure and the "uselessness" of the "whole to do about lobbying and the like."

"It didn't seem to me, senator," said Faubel, "that it made very much difference one way or the other. 'A rose by any other name'—you know, senator——"

Caraway Gets Personal.

"Yes, you and Arnold would smell the same," snapped Caraway, referring to J. A. Arnold, Washington lobbyist for the Southern Tariff association and a number of affiliated enterprises, whose activities occupied several weeks of the committee's time early in the investigation.

Faubel refused to be swerved from his contention that with the possible exception of its exposure of the Bingham-Evanson incident and of Arnold's activities the work of the committee has been "generally disapproved by the public and the press."

He asserted his impression that Grundy's classification of "backward states" and his advice to their senators to "talk darned small" in discussions of major national policies "has been very decidedly approved."

Aldermen to Get List of All City's Unpaid Bills

City Controller Schmidt was directed by the city council yesterday to compile a list of all unpaid bills of the city and submit it to the aldermen on the request of Ald. John S. Clark [30th], chairman of the finance committee. The Strawn committee has represented, according to Clark, that the corporate fund owes more than $2,000,000 in unpaid bills which are represented by approximately 6,000 vouchers in the controller's office. The list is to be prepared by the controller will show the name of the creditor, his business, the commodity delivered or service performed and the amount due him.

ARRESTED ON CHECK CHARGE.

George R. Brown, 26 years old, 1909 Barry avenue, was arrested at Waukegan yesterday by Chief of Police Thomas Kennedy on a charge of forgery after he cashed a check at a department store in Waukegan.

BOMBERS DOUBLE TOLL IN CHICAGO REGION IN 1929

Illinois Bank Robberies Trebled, Figures Show.

Attention was called yesterday to the records of bombings and bank robberies in 1929. Last year there were 115 bombings in Chicago and its suburbs, as compared with 116 in 1928, but the damage caused was twice as great as in the preceding year; and there were three times as many bank robberies in Illinois as in 1928 and three times as much money was taken. The Employers' association furnished the figures on bombings, and the Illinois Bankers' association gave statistics on the robberies.

The bombing loss in Chicago and its suburbs last year totaled $197,109, or $1,713 per bombing, as compared with $960 for each bombing in 1928. Racket bombs, directed against shop owners or other business concerns, comprised 48.6 per cent of the total. Oak Park, with four bombs, had the highest bomb total of the suburban towns. "Gunpowder Row," the name given by the association to Halsted street from Irving Park boulevard to 63d street, had 23 bombings.

Bombing an Occupation.

"Bomb making and throwing has become a professional occupation, carried on by a syndicate whose services are for hire," said the report of G. L. Hostetter, executive secretary of the employers' organization. "The bombs of 1929 contained heavier and more powerful charges, indicating that the intent was to cause damage instead of giving a 'warning.' Bombs may be bought and 'serviced'—that is, thrown wherever directed. The bombing industry can report a good year for 1929 as the production remained the same but the quality and effectiveness of the product was almost doubled."

The 1930 bombing rate is about the same as that in 1929, Mr. Hostetter reported, with seven bombs in 24 days.

Nab 65 Per Cent of Robbers.

Banking officials listed one feature of the bank robbery figures in which the 1929 average was the same as the 1928—65 per cent of the criminals were apprehended. The net loss in the year for one bank burglary and 24 successful holdups, after allowing for recoveries, was $110,000. Half of the bank robberies were in towns of less than 500 population.

Forgery and other frauds against banks were shown to be on the increase. Of 95 persons arrested and prosecuted by the bankers' association, 31 were sent to the penitentiary, 21 to the House of Correction, and 20 were put on probation. Only one case resulted in acquittal and the remainder of those arrested are awaiting trial.

FIND SUICIDE WAS INSANE.

A coroner's jury yesterday returned a verdict of suicide while temporarily insane after investigating the death of Joseph Zimmerman, 27 years old, 2113 North Clark street, who shot himself following a quarrel with his common law wife, Mrs. Rose Papp, 24 years old.

The comfortable feeling you have when you slip into one of our Rogers Peet suits is not due entirely to the masterly way it's tailored, for at the same time you're slipping $15 to $35 back into your pocket.

That's due to the revisions we've put into effect throughout our stock of Rogers Peet sack suits. The new price is—

$50 now!

And what we haven't done to Rogers Peet winter overcoats!

Took the $65 to $90 suits and marked 'em—

$50!

ROGERS PEET CLOTHING
Hats - Shoes - Furnishings
ANDERSON & BROTHER
Michigan Blvd. at Washington

ROTHSCHILD-THOMPSON
Shoes that'll keep out the cold and the wet

Costly imported Scotch grain leathers, heavy double thick soles-shoes that'll keep out the wettest slush and keep your feet comfortable during the worst storms. You'll marvel at the quality and the very special price

$10

MAURICE L ROTHSCHILD
State at Jackson
MINNEAPOLIS CHICAGO ST. PAUL

Chicago Daily Tribune
THE WORLD'S GREATEST NEWSPAPER

Vol. LXXXIX. Saturday, Jan. 25. No. 22.

Published daily at Tribune Square, Chicago, Illinois.

The Tribune company, publisher.

MAIL SUBSCRIPTION PRICES.

Mail subscription price in Ill. (outside of Chicago), Ind., Iowa, Mich. and Wis.—Daily with Sunday, one year, $12.00.

Zones 2 and 4 in states other than Ill., Ind., Iowa, Mich., and Wis.—Daily, $7.50 per year.

Zones 5 to 8, inclusive—Canada, Mexico and foreign—Daily, $12.00 per year.

Entered as second class matter June 3, 1903, at the postoffice at Chicago, Ill., under the act of March 3, 1879.

John T. Shayne Incorporated
Shop for Women

Amazing Reductions on Shayne Furs in Misses' Sizes

$145

VALUES TO $375

This group includes American Broadtail, Southern Otter, Sheared Lamb, Grey Kid, Muskrat, Snow Weasel, Baronduki.

A Second Bargain Group in Misses' Size Shayne Furs

$225

VALUES TO $445

Raccoon, Grey Kid, Lapin, Ocelot and Gray Squirrel. All high grade Furs greatly reduced.

All Shayne Fur Coats Reduced 1-4, 1-3, 1-2

We Make It Easy For You to Buy

If you are responsible (and most are) there is no reason why you should not have a Shayne Fur Coat now!

Fur Trimmed Cloth Coats Are Priced for Final Clearance

$75 Formerly to $145

$95 Formerly to $195

Shayne Dresses Are Priced for Final Clearance

$26 $36

Originally Priced to $95

MICHIGAN at RANDOLPH

O'BRIEN WIDOW TO GET MATE'S $6,100 POLICIES

Insurance Turned Over to Her Attorneys.

Now that Genevieve O'Brien is free, following a verdict of not guilty returned Thursday night by a jury which tried her for the murder of her husband, William J. O'Brien, she will cash in on his life insurance policies amounting to $6,100.

Her attorneys, Charles S. Dougherty and Sam A. Hoffman, conferred yesterday with Assistant State's Attorney Walker Butler, who with Assistant State's Attorney Harry Ditchburne conducted the prosecution of Mrs. O'Brien, regarding the insurance policies. The state used them as evidence in the case against Howard Dorr, convicted of O'Brien's murder. The prosecutors will turn over the policies to Mrs. O'Brien's attorneys today. Mr. Dougherty said he anticipated no difficulty in collecting the money.

Smiles as She Poses.

Genevieve smilingly posed for pictures in the office of her attorneys at 35 North La Salle street yesterday afternoon and told reporters she was happy. Asked how it felt to be out of a cell in the county jail, where she awaited trial, she said, "O, funny."

"Did you tell Dorr good-by when you left the jail?" she was asked.

"No," she said, and looked down at her gloved hands.

"Are you going to see Mrs. Dorr?"

"No," she said, and looked pleadingly at Mr. Hoffman.

She glanced at a newspaper lying near by with her photograph smiling up from it. Asked what she thought of all the publicity she got from being on trial for murder she said: "O, I don't like it. I suppose a few people out of the crowds in the courtroom last night were really interested in me, but to most of them it didn't really matter. It doesn't matter to anybody but me and my family."

Brother at Her Side.

Her 19 year old brother, Eugene, was with her. Her 17 year old brother, Thomas, was back at work. If the baby she expects soon is a boy, she will name it Eugene Thomas, she said.

Asked what she would do with the insurance money, Mrs. O'Brien said she did not know. According to her attorneys, she is the beneficiary of the two $2,500 policies which Dorr wrote for O'Brien on the Continental Assurance company; a $1,000 policy with the Metropolitan Life Insurance company, and a $1,000 policy with a street car men's benefit association. Nine hundred dollars of the latter, however, was used to defray expenses of the funeral of William O'Brien, Mr. Daugherty said.

Excitement prevailed in the attorneys' office over the reported offer of a trip to Florida, which was made by a reputedly wealthy woman who introduced herself as "Mrs. Smith" after Mrs. O'Brien was acquitted.

Attorney Hoffman was enthusiastic, declared the trip to be an assured matter, and he said that his wife would accompany Mrs. O'Brien, leaving Monday. The mysterious "Mrs. Smith," he said, wanted to take Genevieve on the trip because she loved children and had none of her own.

Many Congratulations.

A stack of telegrams of congratulation lay on the desk in the law office. Genevieve did not read them, however. She left with her brother and it was reported they met "Mrs. Smith," who was to outfit Genevieve with new clothes suitable for Florida.

Howard Dorr, Mrs. O'Brien's reputed lover, when asked in his cell in the county jail what he thought of Mrs. O'Brien's acquittal, said, "I am glad she is free—but she shouldn't have said that about us."

Mrs. O'Brien, on taking the stand in her own behalf, denied the story he had told. He had said that no love existed between her and him, and no illicit relationship, and that his shooting of O'Brien was accidental.

BOY, 3, IS SHOT BY BROTHER, 4, IN HOLDUP GAME

Four year old Willie Graffe climbed upon a chair in the pantry of his home at 4956 South Marshfield avenue last evening and took from the shelf a pistol which his father, John Graffe, proprietor of a filling station at 54th street and Kedzie avenue, had brought home the previous night to clean. Two years ago Graffe killed a robber with the gun.

Willie gripped the weapon in both hands and pointed the muzzle at his brother, Walter, 3 years old, suggesting they play "stickup." Walter threw up his hands and grinned.

"Boom," said Willie, and the gun was discharged. Walter dropped the pistol and ran to his mother, Mrs. Edna Graffe, who was sewing in another room.

"I shot Walter and now he has a red mustache," the child said. The mother found her younger son unconscious on the floor and bleeding at the mouth.

The New City police took Walter to the German Deaconess hospital. Surgeons found that the bullet had passed through his mouth and lodged in the back of his neck. They gave little hope that he would survive.

Shot by Woman in Row in Her West Side Home

Frank Battagalia, 25 years old, 830 South Bishop street, was shot in the abdomen early this morning in the apartment of Mrs. Margaret Russell, 27 years old, and Ann Larson, 23 years old, at 1357 Harrison street. Both women were held for questioning by the Maxwell police, who said they had been informed that Mrs. Russell had shot Battagalia after he quarreled with her and the Larson girl. He has been involved in other south side shooting scrapes, police said.

Norway Plans $100,000 Legation at Washington

[Chicago Tribune Press Service.]

OSLO, Norway, Jan. 24.—The cabinet introduced a bill to parliament for the construction of a new building to house the Norwegian minister to Washington at a cost of $100,000.

SAVED FROM DEATH BY GAS

EDWARD (left) AND JOHN SCHLUNTZ.

Changes Mind

Mrs. Axel Schluntz, 35 years old, 2056 North Keystone avenue, and her children, Edward, 15 months old, and John, 2 years old, are recovering from effects of gas in the Keystone hospital after the mother, despondent because of ill health and financial difficulties, turned on the gas yesterday in a resolve to end the lives of her babies and herself.

Holding her infant in her arms and leaving the older child in bed, she pulled a chair to the gas stove and opened the jets. She sat there for a while and, unable to endure seeing her child die as she sat stroking its head, she changed her mind about ending it all. She placed the child on the floor and half conscious struggled to the door. On opening it she fell down the steps, eight feet below. Her screams attracted neighbors, who notified the police and fire department. Firemen revived them.

POLICEMEN GUARD VIVISECTION FOE IN CHICAGO TALK

J. S. Codman Speaks Despite Threats.

Two police sergeants sat on the speakers' platform at a meeting of anti-vivisectionists in the Hotel Sherman last night while John Sturgis Codman of Boston, vice president of the New England Anti-Vivisection society, delivered an attack against the American Medical association and a prominent Philadelphia physician, who is one of President Hoover's advisers.

The police protection was requested by Clarence E. Richards, head of the National Anti-Vivisection society, who had received two unsigned letters and several anonymous telephone calls threatening harm to Mr. Codman. One letter was submitted to Police Commissioner Russell by Mr. Richards.

Letter Threatens Violence.

"If you damned fools," said the letter, "haven't enough common sense to keep that New Englander out of Chicago, we will take care of him. We don't want him here shooting off his mouth against doctors. It will take a dozen doctors to dress his wounds if he appears. We mean business."

Speaking on "Human Vivisection and the American Medical association," Mr. Codman denounced the medical profession for condoning experimental vivisection, as he alleged, on children and irresponsible adults. He cited cases in which, he averred, invalids and minors suffered incalculable injury at the hands of experimenting surgeons.

Assails Hoover Counselor.

Mr. Codman centered his attack on Dr. Samuel McC. Hamill of Philadelphia, chairman of the medical section of President Hoover's conference on child health and protection. Dr. Hamill, he asserted, had conducted tuberculin tests on 160 orphan children, many of whom were ill, and these tests, he said, had resulted in serious injury to the patients, particularly to three who were afflicted with typhoid fever.

At the conclusion of the meeting, which was marked by no disorder, the audience adopted two resolutions. One calls upon President Hoover to remove Dr. Hamill as chairman of the child conference, and the second condemns "experimentation upon living human beings without their intelligent consent."

Organizations represented at the meeting were the Anti-Cruelty society, the Illinois Anti-Vivisection society, the Taxpayers and Voters' League of Illinois, the American Medical league, the United States Health league, the Chicago Humane Education society, and the Evanston Humane society.

BRITISH BIRTH RATE IS LOWEST AMONG NATIONS

LONDON, Jan. 24.—(AP)—The birth rate in England and Wales last year was the lowest on record—16.3 per thousand. In 1920, admittedly an abnormal year, the rate was 25.5, and in 1918, the last of the war, 17.7.

The death rate increased from 11.7 to 13.7, so that England and Wales have nearly reached the stage when the number of deaths equals the number of births. The increase in the number of deaths is attributed to the influenza epidemic of last spring and to an unusually severe winter.

Britain is now at the bottom of the world's list of birth rate percentages. Spain is highest with 29 per thousand; Italy next with 27; Canada third with 24; Holland fourth with 23; Austria fifth with 22; Denmark sixth with 21; Australia seventh with 20; the United States eighth with 19. Next to Britain, France has the lowest rate—18 per thousand.

Canal Diggers Find Grecian Gold Cups Worth $500,000

ISTAMBUL, Jan. 24.—(AP)—One thousand ancient Greek cups of solid gold, valued at nearly half a million dollars, have fallen from the laps of the gods into the laps of the authorities of the city of Smyrna. Canal diggers unearthed a number of sarcophagi filled with ancient pottery and glittering masses of gold. The finds have been turned over to the Smyrna museum.

EUNICE PRINGLE SUES PANTAGES FOR A MILLION

Says No Money Can Repair Wrongs.

(Picture on back page.)

Los Angeles, Cal., Jan. 24.—(AP)—Eunice Pringle, 17, co-ed and dancer, upon whose complaint Alexander Pantages was convicted of rape, today filed suit for $1,000,000 damages against the millionaire showman.

The suit asked for $500,000 actual and $500,000 exemplary damages, charging that as a result of the attack in a small room in the Pantages Theater building last Aug. 9, "the plaintiff has suffered great physical pain and mental anguish."

Within an hour of the filing of the civil action the trial of Garland Biffle, accused of perjury as a result of his testimony in defense of Pantages, was halted.

Biffle's attorney requested permission of Superior Judge Edward Henderson to reopen the case.

Judge Summons Girl.

He said Miss Pringle, a witness against Biffle, had testified she did not intend to sue Pantages. He charged the action was filed with intent to influence the jury against Biffle.

Judge Henderson summoned Miss Pringle, her mother, Mrs. Lou Pringle, her attorneys, Theodore Gottsdanker and Hugh Dickson, and Nicholas Duneav, author of a dancing skit the girl was attempting to book on Pantages' vaudeville circuit at the time of the assualt, to appear tomorrow for questioning.

Pantages, awaiting the outcome of his appeal from a one to fifty years penitentiary sentence in the county jail, refused to comment, but his attorneys said they expected such action and would "fight it to the limit."

Eunice Tells Her Woes.

"The longer I go the more I realize what this horrible thing will mean to me all my life," Miss Pringle said. "No money can ever make up for what happened to me, but that man should be made to pay. I have not been thinking about money. I have been trying to forget. People have advised me to sue. I did not decide to file the suit until just before I signed the papers.

"I decided it was my right and that at least he should make up to me for my lost future. I have suffered beyond words as a result of the affair—not only what actually happened, but the publicity that followed."

EFFORT TO GIVE P. O. FIRST BATH MEETS FAILURE

Efforts of the Municipal Art league of Chicago to have the exterior of the postoffice cleaned through appeal to Secretary of the Treasury Mellon have met with failure, according to a letter made public yesterday. The postoffice building, once a light granite, but now blackened with smoke and dirt, has not been washed since it was completed twenty-six years ago.

A letter addressed to the art league from the acting supervising architect in Washington says that the government has not funds to do the proposed work.

2 MORE SANITARY CONTRACTORS INDICTED BY U. S.

Charged with Evasion of Income Tax.

William M. and Walter W. McKeon, owners of McKeon Brothers Roofing company, 2210 West Grand avenue, were indicted by the federal grand jury yesterday for failure to file income tax returns and willful evasion of tax payments for 1927 and 1928. The tax alleged to be owed, a total of $21,323, is based on income from work done for the sanitary district during the régime of Timothy J. Crowe as president.

The indictments are similar, in relation to the former sanitary district régime, to indictments returned recently against officials of the U. S. A. company, electrical contractors.

According to Dwight H. Green, special assistant United States attorney, who investigated the case, the McKeon brothers company received approximately $275,000 from the sanitary district during two years. Of this amount about $70,000 was spent in operations of the company, the remainder being divided between the two brothers as net income, Green said. Each brother, it is alleged, had taxable income of $55,534 in 1927, and $47,734 in 1928.

Carries Prison Term Penalty.

Failure to file income tax returns is punishable by one year in the penitentiary and $10,000 fine. Willful evasion of tax payment, a felony, carries a maximum penalty of five years in the penitentiary and $10,000 fine.

The work done for the sanitary district by the McKeons was not under contract, according to the federal prosecutor. He said it was ordered through the recommendation of Crowe and was paid for in checks under $500 each. It is a rule of the district that work to cost more than $500 must be assigned under contract after competitive bidding. There was no bidding in this case, Green said. Most of the work was repairing roofs, replacing glass, and making other minor repairs on sanitary district pumping stations.

Both the McKeons are known to have been active political supporters of Crowe before the last sanitary district election.

Bench warrants were issued for the two brothers yesterday, with bonds fixed at $15,000 each.

41 Other Indictments.

A total of 115 indictments were returned by the grand jury yesterday, including one charging Otto A. Siebert, teller at the Ogden National bank, with embezzling $10,000. According to Assistant United States Attorney James C. Leaton, Siebert admitted having lost about that sum on horse races during the last few months.

Richard S. White, who claims to be an adopted son of Frank White, former governor of North Dakota and at one time controller of the United States treasury, was indicted for violation of the Dyer act.

VICTIM FAILS TO IDENTIFY 3 IN $50,000 HOLDUP

Dennis Kenny, 5545 South Lincoln street, a truck driver employed by the Illinois Tunnel company, whose truck containing men's clothing valued at $50,000 was taken from him Thursday by four armed men, failed yesterday to identify three suspects arrested by the police.

Two men, George Kelly and John G. Condon, were arrested at 1236 East 46th street. With them was a woman who stated that she was Mrs. Kelly, but was later identified as Milly McKenzie. She was also taken into custody. Later Sergt. Frank Freemuth arrested James Radecke, 1500 West 17th street, as a suspect in the same robbery. The men were booked for disorderly conduct and will be arraigned today.

PARROT IMPORTATION FROM SOUTH AMERICA FORBIDDEN BY HOOVER

[Chicago Tribune Press Service.]

Washington, D. C., Jan. 24.—[Special.]—President Hoover today forbade the importation of South American parrots into the United States as a preventive measure to check further spread of "parrot fever," or psittacosis.

The President acted after Surgeon General Hugh S. Cumming had recommended placing an embargo on the entry of all parrots until after the present epidemic of "parrot fever" has been halted.

In his message to the executive, the surgeon general pointed out that thus far eight deaths have occurred from this disease. More than sixty cases of psittacosis have been discovered throughout the United States since the malady first was called to the attention of the public health service.

According to federal officials, all cases of "parrot fever" have been traced directly to parrots originating from South America. In every instance, it was said, the malady was contracted from parrots shipped into this country within recent weeks.

South American parrots are shipped into the United States direct and via Hamburg, Germany.

HATRY GIVEN 14 YEARS FOR HUGE LONDON SWINDLE

Partners of Forger Also Guilty.

BY JOHN STEELE.

(Picture on back page.)

[Chicago Tribune Press Service.]

LONDON, Jan. 24.—The case of Clarence C. Hatry came to a sudden and dramatic end today when the financier, who with three of his associates was being tried at Old Bailey for an $8,000,000 fraud, one of the greatest in London financial history, changed his plea from not guilty to guilty a few minutes after court opened.

Despite the eloquence of the appeal for mitigation of the sentence by Norman Birkett, chief counsel for Hatry, the leader of the four defendants was given the maximum sentence of 14 years' penal servitude, of which the first two years will be at hard labor. Fourteen years is the maximum for forgery in England, while two years at hard labor is also the limit the la wallows. The good behavior allowance amounts to about one-sixth of the total time to be served, so Hatry will spend at least 12 years in prison. He is 41 years old, married, and has two children.

Associates Get Jail, Too.

His associates were also sentenced on several counts, but all running concurrently, so the actual length of the sentences are Edmund Daniels, 7 years; John Graham Dixon, 5 years, and Albert E. Tabor, 3 years. In each case two years at hard labor begins the sentence. Mr. Tabor is the father of a child born only a few weeks after he was imprisoned.

Harty's offense consisted of issuing loans for various municipal corporations and over-printing certificates to the amount of nearly $4,000,000. In addition he failed to turn over part of the money realized from the sale of the genuine certificates, defrauding the issuing corporations to the extent of another $4,000,000.

Worst Fraud in 50 Years.

In sentencing the financiers Justice Avery called the forgeries "the most appalling frauds that ever disfigured the commercial reputation of this country—frauds far more serious than any of the great frauds upon the public committed in the last 50 years."

Hatry's frauds caused severe financial depression in London when discovered, and the effects of them were even felt in New York. Hatry started his financial career when only 25 years old with a million dollar deal. At the time he was an unknown insurance clerk. During the crash of the post war boom in England he lost $15,000,000 but soon built up his fortune in a $40,000,000 British steel combine.

CAPTAIN RETURNS TO SINKING SHIP AND DIES WITH IT

Reveal Narrow Escape of 1,100 Passengers.

BY HAROLD TATAM.

[Chicago Tribune Press Service.]

BUENOS AIRES, Jan. 24.—Radio dispatches from Ushuaia, Tierra del Fuego, report that the German motor ship Monte Cervantes, which grounded there last Wednesday, broke up and sank at 9 o'clock last night. Capt. Theodore Dreyer, who returned to examine the extent of the damage to the vessel, after the 1,100 passengers had been removed, was the only one to perish with the ship.

While Capt. Dreyer and members of the crew were surveying the vessel, it suddenly shifted its position on the reef and began to heel over rapidly. The captain immediately ordered the crew to abandon the ship. Many of the crew had difficulty in swimming through the whirlpool caused by its sinking. Capt. Dreyer, meanwhile, hoisted the ship's flag and stood stoically on the bridge. He disappeared with his vessel.

Catastrophe Narrowly Averted.

The presence of several Argentine naval units in the neighborhood of the disaster undoubtedly prevented a catastrophe. Had it not been for their presence the 1,100 passengers aboard the Monte Cervantes, as well as the crew, would have perished or been cast away on one of the most bleak and barren spots on the globe.

The Monte Cervantes' sister ship, the Monte Sarmiento, is now speeding to Ushuaia to succor the marooned tourists who, in the meantime, are living on the roughest and scantiest fare.

List of Marooned Americans.

Among the marooned passengers at Ushuaia are the following Americans: F. C. Ballagh, assistant United States trade commissioner for Argentina, and his wife and daughter; Miss Dorothy Ferrant of Massachusetts, who is employed at the United States consulate at Buenos Aires, and Dr. Vance B. Murray of the United States public health service.

The cause of the disaster has not yet been revealed. It is believed here, however, that it may have been due to an error in the pilot's calculations.

SECOND DISASTER.

On July 25, 1928, the Monte Cervantes grounded near Bell island, Spitzbergen, Norway, with 1,500 passengers aboard. Wireless distress signals from the Monte Cervantes were picked up by the Krassin, the soviet owned 10,000 ton ice breaker, which aided in the heroic rescue of seven members of the Nobile arctic disaster. The Krassin, en route from King's bay for repairs, assisted the Monte Cervantes which, after water was pumped out and her bulk heads repaired, was able to make her own way back to Hamburg.

COUNCIL BEGINS INQUIRY INTO TAXI BUSINESS

An investigation of the taxicab situation in Chicago was ordered by the city council yesterday at the request of Ald. Thomas J. Bowler [41st]. The investigation, which will include every phase of the taxicab business, will be conducted by the committee on traffic regulation and public safety, of which Ald. Bowler is chairman.

One of the matters in which the committee will interest itself, according to Bowler, is a study of the plan of Mayor Walker of New York for an increased city revenue from the taxicab business by creating a monopoly and treating it as a public utility.

Ald. Bowler said the committee would investigate the alleged practice of taxicab companies of paying as much as $30,000 to hotels for parking privileges. He pointed out that this parking is done in city streets. Another matter to be included in the investigation is the congestion of loop streets as it relates to taxicabs.

T. R. JR. THANKS CHICAGOANS FOR PORTO RICO AID

"Chicago manufacturers have done splendid service for our children down here in Porto Rico," Gov. Theodore Roosevelt Jr. of Porto Rico wrote in a letter received yesterday by Charles J. P. Lucas, 35 North Central avenue.

Col. Roosevelt at the date of writing the letter, Jan. 17, had received two shipments of food sent to the starving Porto Rico women and children by Chicago merchants, after an article by Mr. Roosevelt telling of conditions on the island was printed in THE TRIBUNE in December. A shipment of meat contributed by Chicago packers was due to reach Porto Rico on Jan. 20.

"The food shipments are coming in and are being at once put to use," the letter continued. "We have organized our distribution through the regular school machinery of the island so that every penny contributed and every pound of food goes to the children. I wish to extend thanks to those in Chicago who have aided in this work."

BRITISH BOMBS FIRE NATIVE HUTS, SUBDUE REBELS

[Chicago Tribune Press Service.]

CAPE TOWN, South Africa, Jan. 24.—Maj. Meintjes of the South African air force today bombed the kraal, or native stronghold, of Sekonela, African chief, at Mount Caba in northern Transvaal, setting fire to the huts and driving out the rebel leader and 1,000 of his followers. There were no casualties. As soon as the huts were on fire the natives ran down the hillside into the arms of waiting forces. Sekonela and his followers surrendered to the native commissioner and were taken to Sibera for trial.

Sekonela claimed to be head of the Fpfura tribe in a section of Bwandas, but the government appointed his brother, Paswana, a chief, ordering Sekonela to retire to the Zoutpansberg. When he refused a warrant was issued for his arrest and an expedition sent out against him.

The assault on the kraal started early this morning. Maj. Stricklan attacked by land while Maj. Meintjes attacked from the air. As a result of the battle Paswana was officially installed as chief tonight amid huge festivities.

S. F. Wilson Co.

Semi-Annual

SALE

MEN'S FURNISHINGS

SHIRTS—½ PRICE

$3.50, Now $1.75—$5.00, Now $2.50—$6.50, Now $3.25.

Fine Colored Shirts with Separate Collars and Attached Collars.

NECKWEAR—$1.65

Regular Values $3.00 to $5.00

SILK ROBES—½ PRICE

IMPORTED WOOL HOSE—95c

English Ribbed—Plain Colors—$1.50 Values

HATS—$5.35

Broken Lines of $8.00 Soft Hats

IMPORTED WHITE H'DK'FS

Fine White Linen with White Patterns. Hand Rolled Edges. Regular Value, $12 Doz. NOW $7.50 Doz.

Michigan Avenue *at* Lake Street

Phone RANdolph 3411

Coupon for Special LIFE INSURANCE POLICY

Issued Exclusively to Chicago Tribune Readers

$1.00 a month, with coupon below, for a Life Insurance Policy which pays $1,000 Plus!

No Medical Examination! No Subscription Necessary!

Note: Included Are Valuable Total and Permanent Disability Benefits!

This means that Full Amount of Insurance is payable to the insured, WHILE LIVING, in event of Total and Permanent Disability, as stated in Policy. Open to men, women, boys and girls in normal health, between ages of 9½ and 44½. Only one policy to a person. Issued by the Federal Life Insurance Company through special arrangement with the Chicago Tribune.

FILL IN AND MAIL COUPON

"Special Life Insurance Department"

FEDERAL LIFE INSURANCE COMPANY,

168 N. Michigan Avenue, Chicago, Ill.

I hereby certify that I am a reader of the Chicago Tribune and wish to apply for a Special Life Insurance Policy made available by the Chicago Tribune in the Federal Life Insurance Company, in the amount of $1,000 PLUS. I enclose check or money order for $..... to pay for First Month's ☐ One Year's ☐ Premium.

Yearly Renewable Reducing Term to Age 65. Whole Life Thereafter.

NOTE: The premium is $1.00 per month up to the policy anniversary nearest age 65 of the insured. Thereafter $2.50 per month. If you wish to pay for a full year, enclose $11.00.

My Name is..... Print name in full Do not use initials

My Address is..... Street City State

Date of Birth..... Day Month Year My Age is.....

Beneficiary .....

Write here the full name of the person to whom you want Insurance paid at your death.

NOTE: This insurance will become effective if and when issued by the Federal Life Insurance Company at its Home Office in Chicago. A short-form application blank will be mailed to applicants in accordance with requirements. The Federal Life Insurance Company reserves the right to reject any application for this insurance for any cause whatsoever, and in such cases will return to the applicant the full amount of the payment sent with this coupon. This offer open only to persons between ages of 9½ and 44½. Only one of these Life Insurance Policies to a person.

COUPON FOR TRIBUNE ACCIDENT INSURANCE POLICY.

For New Policy or Renewal

To secure the Chicago Tribune-Federal $7,500.00 Travel Accident Insurance Policy, or to renew for another year one previously issued to you, cut out and fill in the application below and send it with $1.25 to Tribune Insurance Dept., Federal Life Insurance Co., 168 N. Michigan Av., Chicago, Ill. (As stated in the Policy, the value of all specific indemnities increases 10% each year your policy is renewed.)

FILL IN AND MAIL COUPON

☐ NEW POLICY OR ☐ RENEWAL

Check here if you wish new policy. Check here if you wish old policy renewed.

APPLICATION for $7,500.00 TRAVEL ACCIDENT INSURANCE POLICY

Issued to Readers of the Chicago Tribune

If renewal, write Policy Number here (as shown on notice). No.....

(Fill Out This Application and Send to Tribune Insurance Dept. FEDERAL LIFE INSURANCE COMPANY, 168 North Michigan Ave., Chicago, Illinois, with Registration Fee of $1.25—Money Order or Check, made payable to Federal Life Insurance Company.)

I certify that I am or will become a reader of the Chicago Tribune and hereby apply for a $7,500.00 Policy in the Federal Life Insurance Company, issued only to readers of the Chicago Tribune. (If you wish a new policy, ALL QUESTIONS BELOW MUST BE ANSWERED. If you wish to renew a Policy previously issued to you, indicate above and fill in name, address, and policy number.)

FULL NAME.....

ADDRESS..... Street City State

PLACE OF BIRTH..... AGE.....

DATE OF BIRTH—MONTH..... DAY..... YEAR.....

ARE YOU TOTALLY BLIND OR DEAF?.....

ARE YOU CRIPPLED TO THE EXTENT THAT YOU CANNOT TRAVEL SAFELY IN PUBLIC PLACES?.....

WRITE HERE NAME AND ADDRESS OF PERSON TO WHOM YOU WANT INSURANCE PAID IN CASE YOU ARE KILLED; OTHERWISE IT WILL BE PAID TO YOUR ESTATE.

BENEFICIARY'S NAME .....

RELATIONSHIP .....

ADDRESS .....

No more than one of these Accident Insurance Policies will be issued to anyone.

This offer open only to persons between the ages of 10 and 70.

$3.50 $4 $5 $6

GLOVES AT

$1.95

We've said there were some $3.50 gloves in this sale. There are, but only a few. The bulk of the lot are real fine $4, $5 and $6 gloves. Heavy, fine buckskins; soft, velvety mochas; long-wearing pigskins; in fact, all the finest imported leathers—and over three hundred pairs are luxuriously silk lined. All sizes

TODAY 8:30

MAURICE L ROTHSCHILD

State at Jackson

MINNEAPOLIS CHICAGO ST. PAUL

BRITAIN SCORES POINT ON HOW TO REDUCE NAVIES

Wins France to Thesis of Cutting by Categories.

BY JOHN STEELE.
[Chicago Tribune Press Service.]

LONDON, Jan. 24.—As a result of a conference today between the French and British delegates to the five power naval conference, great progress was made towards reconciling the British demand for limitation of navies by categories and the French thesis of global tonnage limitation.

At Geneva, Admiral Hilary P. Jones of the United States navy put forward an alternative suggestion, that while limitation should be by categories, the right should be granted nations to transfer tonnage from one category to another within certain limits.

Agree on Amended Plan.

The French and British today agreed to accept this in amended form, the amendment being that a transfer should not be allowed from or to battleships, large cruisers, and the submarine category. In other words, it should be limited to small cruisers and destroyers.

The Italians today refused to discuss practical details of naval reduction until they have obtained satisfactory recognition of their claim to parity with France. The Americans are now trying to mediate.

Dwight Morrow of the American delegation, who is looked upon as the "fixer" of the conference, accompanied by Hugh S. Gibson, American ambassador to Belgium, called on Premier Tardieu of France tonight. Both the Americans and French refused to discuss the purpose of the call.

More Lectures on Relativity.

This seemed to be the only results of a series of lectures on relativity, which Professors MacDonald and Stimson held during the day. Prof. MacDonald met classes of French and Italian students at 10 Downing street and Prof. Stimson met similar classes at the Ritz hotel. The trouble seems to be that the students are more puzzled tonight than ever, as the two professors, who are said to be the only men in the world who understand the doctrine of relativity, do not seem to be in agreement about what it really means.

The French and British delegates discussed the report of a committee of experts appointed to try to reconcile the French and British theses, as set forth in the recent French memorandum and British reply. Incidentally, this was the first intimation that such a committee of experts had been appointed at all. It is composed of admirals and juridical experts of Great Britain and France. It was reported afterwards that this meeting showed such encouraging results that the experts would be asked to continue their work.

Stimson Also Holds Classes.

At 11:30 o'clock the Italian students of relativity came along and remained an hour and a half. All the public was allowed to know about this session was that matters concerning organization were discussed.

At the Ritz Secretary Stimson conferred a couple of hours with the Italian delegation. It is said they talked about Italy's needs, not America's. The French delegates also called on Mr. Stimson.

The chief delegates are planning to rest over the week-end. Prime Minister MacDonald went to Chequers this afternoon, where he will remain until Sunday night. Tomorrow he will give a luncheon party to the delegates from the British dominions.

Mr. Stimson went to Stanmore, where he will entertain only members of his own delegation. Stanmore is only 6 or 7 miles from Chequers, however, and it would be easy for Mr. Stimson to slip over and see Mr. MacDonald, or for Mr. MacDonald to view the beauties of Stanmore.

Stimson Sees Press; Tells Nothing.

Stung by the criticism of not only the American but of the world press at the inadequate American publicity, Mr. Stimson today held a general press conference at St. James's palace. He told nothing. He talked in vague generalities about how hard everybody was working and what a band of brothers the delegates were. Downstairs a half hour later the British gave out the real news, colored to suit the British viewpoint.

One thing Mr. Stimson did say, that has aroused a cyclone of protest, is that he is ready to give up the seats of three of his experts at the plenary conference to representatives of three American news agencies. This excludes all newspapers, and unless other delegations are equally self-sacrificing, all other news agencies as well.

Four hundred correspondents from all over the world are meeting Monday to protest, demanding either that every one be admitted or all be excluded and an adequate report supplied after the meeting.

An alternative suggestion has been made that the conferences meet in Albert hall, admitting the public at two dollars apiece. The expenses of the conference are now being borne largely by the British taxpayers.

U. S. DELEGATES ASK PARLEY TO TAKE UP BIG CRUISERS FIRST

LONDON, Jan. 24.—(AP)—The American delegates to the naval conference decided today to tackle immediately the problem of cruisers—the crux of the Anglo-American naval situation.

This development was somewhat of a surprise. Since there is, apparently, a general agreement among the delegations that battleships should be further limited and controlled by international agreement, it had been expected that capital ships would make the logical starting point for work. But the Americans have taken the line that cruisers are the crucial point of the Anglo-American naval differences, and that this issue should be cleared as soon as possible.

The American view is that the conference should tackle the hardest problem first and leave the seemingly easy problem of battleships till the last.

BUILDING STRIKE IN LOOP LASTS ONLY FEW HOURS

Building trades workers employed on the Chicago Board of Trade building marched off the job yesterday in protest over installation of nonunion made boilers and this morning they will march right back again. After a conference yesterday afternoon the Chicago building trades council ordered the men back to work.

It is said to be one of the briefest building trades walkouts of recent date. Hegeman & Harris are the general contractors and the building is scheduled for completion on May 1. Approximately 700 tradesmen engaged in completing the interior finish were affected by the walkout.

Florida Styles Reviewed at Clubwomen's Luncheon

(Picture on back page.)

The latest styles being worn down in sunny Florida, modeled by members, passed in review yesterday before 450 members and guests of the Round Table group of the Illinois Women's Athletic club at a luncheon. Chief among the style were flannel sports suits of pastel colors, with the skirt length four inches below the knee, and sports jackets of crocheted wool. Lounging pajamas for afternoon tea were in contrasting colors, one suit being peach moiré with a pale green jacket. Afternoon hostess dresses with even hems reaching the ankle of lavender, black and flowered chiffon, and evening gowns of pink trailing the floor were modeled. Mrs. Robert Leitz was chairman of the affair.

U. S. Becoming Epicurean, Flavoring Makers Told

American housewives spent approximately $35,000,000 for flavoring extracts in 1929, D. T. Gunning, educational director of the Flavoring Extract Manufacturers' association, declared in a speech before the association yesterday. As a result of new developments in the creation of extracts, the American people are becoming a nation of epicures, he said.

U. S. DIPLOMACY 'SUNK' AGAIN BY BRITISH METHODS

London Sets Self Up as Sole Source of News.

BY ARTHUR SEARS HENNING.
[Chicago Tribune Press Service.]

LONDON, Jan. 24.—The diplomats at the British foreign office made further gains today toward their objective of capturing control of the publicity of the London naval conference.

While the American delegation continued to be inarticulate on the peculiar necessities for American national defense and the relation of these to the character of naval armament reduction the British foreign office established itself as the principal source for news of the conference developments in the same manner as did Lord Riddell at the Washington conference in 1921.

A Striking Contrast.

The contrast between the British and American methods is strikingly illustrated by today's publicity from the respective delegations.

Secretary of State Stimson, who received the press at noon, expressed satisfaction with the attitude of the American delegation. Not one syllable that might influence public opinion to a favorable view of the American problem of armament reduction without sacrifice to the vital national interest was uttered.

These guarded commonplaces were the extent of the information regarding Mr. Stimson's negotiations with Dino Grandi, Italian foreign minister, and the heads of the other delegations that was given out at the American headquarters during the day.

British Expound Views.

In marked contrast to this were the publicity operations of the British. George S. Stewart, a young diplomat at the British foreign office, who is a former newspaper man possessed of an inexhaustible vein of humor, received correspondents at noon and again at 5:30. At these interviews he reported the subjects of the conferences of the British with the French and other delegations. He disclosed that the principal question under discussion in these preliminary negotiations is the method of naval limitation.

The British are again contending that limitation be by categories of ships, as against the French thesis of global limitation, in which maximum tonnage is fixed for each navy, leaving each nation free to build ships in whatever classes and of whatever number and tonnage it desires within the aggregate tonnage limit.

Puts British Side Over.

Mr. Stewart's explanation illustrated the fine art of British propaganda. He related the British admirals' opposition to the French global limitation scheme.

"As a fighting man I want to know what kind of a navy I have got now," he explained. "To tell me that I have got to fight a 1,000,000 ton navy tells me nothing. You might as well tell me that I have got 1,000,000 tons of water to fight. What I want to know is, how many and what kind of ships, and how many guns the other fellow has got."

All of this time Mr. Stimson was conferring with the chief delegates of the other nations on the methods of procedure, but the public was given no understanding of the American attitude.

CHURCHES BACK YARROW IN HIS WAR ON BOOKS

Members of the Chicago Church Federation yesterday, by unanimous vote, adopted a resolution of faith and confidence in the Rev. Philip Yarrow, superintendent of the Illinois Vigilance association, who in connection with his recent campaign against obscene books ran afoul of Municipal Judge Herbert G. Immenhausen. The Rev. Mr. Yarrow must appear on Feb. 6 to show cause why he should not be held in contempt because of criticisms against the Municipal court.

Yanks Shun Special London Menus; Like British Cooking

BY HENRY WALES.
[Chicago Tribune Press Service.]

LONDON, Jan. 24.—The wives of the American delegates to the naval conference usually lunch with their husbands at the Ritz hotel. Although numerous American dishes have been especially added to the menu for the Americans, most of them prefer typical English food, except salads. It is observed that the Americans eat a great variety of green salads, despite the extremely high prices for out of season fresh vegetables.

Last night, when the delegates attended the Guild hall banquet, Mrs. F. Lammot Belin, wife of the first secretary of the American embassy, entertained Mrs. Henry L. Stimson, Mrs. Hugh R. Gibson, and Mrs. Charles Francis Adams at dinner. Afterwards she took the party to His Majesty's theater to see "Bitter Sweet," the new Noel Coward play.

Tea for American Women.

A tea party to the seven women of the American delegation has been arranged by Mrs. A. V. Alexander, wife of the first lord of the admiralty, for next Monday at the Admiralty. The guests will be shown the famous "Fish" furniture presented to Lord Nelson, which occupies two drawing rooms facing the Horse Guards parade It is upholstered in pale green and orchid mauve.

Tea is to be served in the stately drawing room, which contains some of the finest specimens of Chippendale chairs and portraits of by-gone permanent secretaries. Mrs. Alexander's daughter will help receive. Lady Parmoor, Mrs. Philip Snowden, wife of the chancellor of the exchequer, Mrs. A. Greenwood, wife of the minister of health, Mrs. Charles G. Dawes, wife of the American ambassador, and Mrs. J. R. Clynes, wife of the secretary of state for the home department, will be present.

Mrs. Dawes to Give Movie Show.

Tuesday Isbhel MacDonald, daughter of the prime minister, will be hostess at a dinner to some of the women of the French, Italian and American delegations. Afterward Mrs. Dawes will entertain the party at a private cinema show at the American embassy, where Gen. Dawes has installed a projecting machine and screen.

Premier Tardieu of France was a guest at a luncheon today given by Princess Antoine Bibesco, daughter of Margot Asquith and wife of the former Rumanian ambassador to Washington, now stationed in Madrid. The luncheon was served in the Marie Antoinette room of the Ritz hotel. Pink tulips were massed in the center of the table. Lord Londonderry, Lord and Lady Hartington, Lady Oxford, Sir Ronald Lindsay, Lord David Cecil, and Lady Violet Bonham Carter were among the guests.

Saloon Business Tripled.

The bar of the Hotel Carlton, where the French are stopping, is doing a triving business since the conference started. The barmaids said tonight that the sale of cocktails had tripled in the last week. Thirsty delegates, experts and journalists are the chief customers. Neither the Ritz, the American headquarters, or the Claridge, where the Italians are staying, has a bar, but drinks are served in the tea room and lobby during the hours permitted by law.

REALTY MEN ON CITY PAY ROLL, QUIZ DISCLOSES

Real estate salesmen and several professional men were found on the pay rolls of the city license bureau before the reduction in the bureau's staff on Jan. 3, according to testimony before the grand jury yesterday. Assistant State's Attorney Homer Dodge said it was obvious that some of the men carried on the rolls as employés of the bureau could not have performed the work for which they were engaged.

The grand jury has so far heard the testimony of 37 of the former employés of the bureau.

Detectives were unable to find men carried on the pay roll at the addresses given for them, the state charges. Bernard Romin, head of the bureau, probably will be called before the grand jury later to explain the pay roll, Dodge said.

BUTCHER ROBBED BY 2 MEN.

Frank Pellert, a butcher, was robbed of $15 yesterday by two men who forced him into a rear room of his shop at 207 West 72d street.

BRITAIN LEADING IN NAVAL RACE, FIGURES PROVE

But MacDonald Paints a Different Picture.

BY DAVID DARRAH.
[Chicago Tribune Press Service.]

LONDON, Jan. 24.—The battle of statistics was on today in the pallid confines of St. James's palace, where the naval and colonial destinies of five nations are at stake. The statistics of all the delegations to this conference are all different, and every one believes in his own.

To harmonize them, a special committee of experts has been established. It will try to make the figures accord so that each nation's statistical "lowdown" on the other will not be at variance. This may take some time, for a formidable array of mathematical tabulations have been flung across the conference tables.

Everybody Has a List.

France has a mighty list of statistics about the length of its coast lines, lines of communications, colonial populations, and foreign commerce, calculated to prove that it needs to complete its big navy program, which would give it about 800,000 tons of new ships by 1943.

The Japanese have painted their numerical pictures, and Prime Minister MacDonald has broadcast Great Britain's statistics, intending to show what a mighty naval reduction England has made since 1914.

Mr. MacDonald's figures, it is pointed out, show a difference between the English fleet of 1914 and 1930, but—which is more to the point in this conference—they do not indicate the other side of the picture; namely, the naval armament race which has been going on since 1922, in which England leads in the amount of tonnage laid down in the last eight years.

U. S. at Bottom of List.

Another statistical picture which was given here under the authority of Carlo Grenet, Italian naval officer, shows that England has laid down the most tonnage and the United States the least during the last eight years, of any nation at the conference, including Italy.

The American tonnage laid down since 1922, these figures show, totaled 174,413 tons. England laid down 388,000 tons, Japan 287,000 tons, Italy 178,000 tons, and France 249,000 tons.

THREATENED, ROBBED BY GUNMAN.

Meyer Fisher, 5546 Jackson boulevard, was robbed of $72 yesterday by two gunmen who threatened him and several customers in the Mid-City Plumbing and Supply company office which he operates at 1105 South Western avenue.

LAST OIL COMPANY DROPS ITS APPEAL AGAINST GAS TAX

Springfield, Ill., Jan. 24.—(AP)—Dropping its fight against the 1929 3 cent gasoline tax, the McHenry County Oil company, through its attorney, Justus Chancellor, today dismissed its appeal to the Supreme court, and thus cleared away the last obstacle to hard road construction with the gas tax money.

The announcement was made after a conference between the counsel and Attorney General Carlstrom, whose duty it would be to defend the constitutionality of the gas tax law.

There were more than a hundred companies that attacked the act, but all but this one yielded at the request of Gov. Emmerson, who asked that they accede to the best judgment of Illinois law makers and the lower courts and stop litigation so that the state's hard road work might proceed.

MARRIAGE BONDS OF GUGGENHEIM GIRL ANNULLED

(Picture on back page.)

White Plains, N. Y., Jan. 24.—(Special.)—Supreme Court Justice Joseph Morschauser revealed today that he had granted an annulment of the marriage of Natalie Guggenheim Gorman, daughter of Edmond A. Guggenheim, wealthy copper man, and Tom Gorman, son of a Manhasset, L. I., baggage master. The annulment, Justice Morschauser said, was granted last Tuesday after a hearing in his chambers, when it was established that Gorman had never lived with his wife. But the decree has not yet been signed.

Lee Parsons Davis, counsel for the Guggenheims, denied reports that they had paid Gorman between $50,000 and $75,000 as settlement for an alienation suit he had brought, papers for which had not yet been filed, with the understanding that he would consent to the annulment. When Justice Morschauser was questioned about this alleged settlement, he replied:

"I know nothing about it. But I am going to look carefully into the reports before I sign a decree annulling the marriage."

Miss Guggenheim and Gorman were secretly married on April 16, 1929, in All Saints Protestant Episcopal church at Great Neck, L. I. At the time she gave her age as 19. In the application for the annulment, however, it was shown that Miss Guggenheim was not 18 years old at the time she was married. The Guggenheims are said to have opposed the marriage on religious grounds.

THE STORE FOR MEN

MARSHALL FIELD & COMPANY

Specializing in Stanford Williams Company Clothing

2 EXCEPTIONS TO MOST CLEARANCE RULES

BLUE SUITS

included in this Store for Men event—reduced to

$45 and $65

Few Suits are so practical—none more necessary to the well-dressed man's wardrobe. Here you may take your choice from hundreds of B-L-U-E-S and you'll find almost any model or any size. The saving is substantial as you will realize—if you know the normal price on Suits of this kind.

SPRING STYLES

200 new Spring Suits just in—reduced for this event to

$50

Young men will inspect these carefully for they were just received yesterday and show the trend for the coming season. Exceptionally well made and already reduced—an opportunity to get the new model at a clearance price!

THIRD FLOOR

High School OVERCOATS

$19.75 up

Overcoats for High School boys have been greatly reduced in our January Clearance. The prices are $19.75, $22.50, $27.50 and $32.50

FIFTH FLOOR

CARSON PIRIE SCOTT & CO

Women's Service-Weight Silk Hosiery

With Special Garter Reinforcements

$1.65 and $1.75 Pair

The sort of hose which are particularly practical for this time of year, because the added weight means comfort as well as extra service. Full-fashioned.

The hem with special reinforced panels for garter strain; the sole, heel and toe are all of cotton.

There is a wide range of colors from light shades to dark, including a number of new ones.

Regular Sizes at $1.65 Pair

Larger Sizes at $1.75 Pair

First Floor, North, State.

FORD TRANSPORTATION EXHIBIT

131st Regiment Armory

16th STREET AND S. MICHIGAN AVENUE

JANUARY 25th TO FEBRUARY 1st 10 A. M. TO 11 P. M.

(NOT OPEN SUNDAY, JANUARY 26th)

All of the Beautiful New Ford Cars

The Improved Ford Trucks

Ford Tri-Motored All-Metal Monoplane

Lincoln motor cars, standard and custom-built bodies

ADMISSION FREE

18 HOUR TRAINS ON N. Y.-CHICAGO RUN ANTICIPATED

Railroads Preparing for Planes' Competition.

BY TOM PETTEY.

[Chicago Tribune Press Service.]

New York, Jan. 24.—[Special.]—The New York Central and the Pennsylvania are all set for 18 hour passenger train service between New York and Chicago but they are sticking to the 20 hour schedule. The preparations have been in the nature of preparedness. Competition will bring faster trains. Either road may introduce the competition as the airplane with its cut rates is beginning to make itself felt as a traffic factor.

Hearing reports of a two power speed limitation conference, the two roads today were asked if they were planning faster trains.

No one in the Pennsylvania offices here would say what plans were being made for faster schedules. The opinion was expressed, however, that it would be an easy matter to "highball" a Pennsylvania express over the 908 miles to Chicago in eighteen hours.

Question Is Met Cautiously.

At the New York Central offices, President Patrick E. Crowley, declined to discuss "any change in present schedules" but in the office of the vice president in charge of traffic, G. H. Ingalls, it was learned the Central "has no idea at the present of putting on an 18 hour train." At the same time the reporter was told "the Century" has run 18 hour trains between New York and Chicago and can run them again if it becomes necessary."

Executives at the New York Central were inclined to discount competition by air lines and stress the safety factor. They admitted, however, that modern appliances had just about eliminated the accident hazard from an 18 hour schedule.

The matter of 18 hour speed, it was said, has come up from time to time, "usually after a number of letters had been received or newspaper of magazine articles had appeared," but that the New York Central has "had no cause to believe competition would compel them to speed up their trains."

Rail Systems Improved.

A New York business man today can ride by rail to Cleveland or Cincinnati and from Cleveland fly to Chicago for $17.60; or from Cincinnati for $14.85. By either route he can save an entire business day, as the fastest trains on the all rail route to Chicago leave here too soon after lunch to permit more than half a day's business. With an all rail 18 hour schedule between the two cities the traveler could leave after 4 o'clock and still arrive in Chicago early in the morning.

With multiple engine planes of large passenger capacity now being constructed, aviation authorities say they soon will be able to give the railroads some real competition over an all air route between New York and Chicago.

Rail Syste mImproved.

That the railroads are aware of this is evident from the steps they have taken to insure faster schedules if they become imperative. The Pennsylvania has improved its roadbed and its terminal electrification system in the east and is advertising the putting down of larger rails.

The Central boasts in print of an automatic train control throughout the entire 960 miles of its system between the two cities. It also has put down a rock ballasted roadbed with heavier rails on both lines. As an added insurance, it has utilized a device perfected b ythe Sperry Gyroscope company which takes the last hazard out of the rails. For years railroads have been seeking a method of detecting hidden burrs in the steel rails. The Sperry device attached to an engine automatically detects any burr in the rail and reports it to the pilot.

18 Hour Service Offered in 1905.

The last general change in schedules on the Central came after the Pennsylvania had put on two 20 hour trains to join its Broadway Special. The Central immediately stepped up three of its trains to the same running time as the Century.

Back in 1905 the Central used to run a train into Chicago at 8:30 a. m., just 18 hours out of New York. For a period beginning in 1910 the run was made in 17 hours and 55 minutes. It was not until 1912 that the comparatively slow time of 20 hours was adopted.

Right now the New York Central is carrying something like 70 per cent of the New York-Chicago commuters in comparison with five railroads, the Pennsylvania being the chief rival. With an 18 hour schedule possible the Central may be compelled to "find it advisable."

Indiana Girl Is Dealt 13 Hearts in Bridge Game

La Porte, Ind., Jan. 24.—[Special.]—One of those hands, thirteen cards in one suit, was held in a bridge game here last night by Miss Casimira Lamber. She was dealt the entire heart suit. Mary Terry, Charles Merrill and Chester Lamber, who played the game, were witnesses.

AWARDED $14,000

MRS. MARY WALTERS.
[TRIBUNE Photo.]

EX-DANCER GETS $14,000 FOR TAXI CRASH INJURIES

Doctor Is Sentenced After Accident.

Mrs. Mary Walters, 31 years old, 517 Oakdale avenue, a former cabaret dancer, yesterday was awarded a verdict for a judgment of $14,000 against the Checker Taxicab company by a jury in Circuit Judge Rush's court. Mrs. Walters was riding in a taxi cab with two companions on Jan. 30, 1923, when it collided with another car at Michigan boulevard and Madison street. She sued for $150,000 damages. Her skull was fractured and her back was injured so as to cripple her permanently, she charged. The jury disregarded testimony that Mrs. Walters had settled with the cab company for $3,000 in 1928. Attorneys for the company will appeal.

Doctor Gets 10 Days.

When a jury in Judge Francis Borelli's Speeders' court found him guilty of leaving the scene of an accident, Dr. Herbert F. Lambkin, 45 years old, a physician with offices at 159 North State street, was sentenced to 10 days in the Bridewell and fined $100. The doctor was arrested on complaint of Donald G. Nunamaker, 933 Lafayette parkway, whose wife was injured when their car was sideswiped by the doctor's automobile at Diversey parkway and Lincoln Park west. The doctor was traced through his license number.

Injuries Prove Fatal.

Two deaths yesterday raised the 1930 Cook county motor toll to 41. The victims:

Howard Seagreen, 24 years old, 5514 Lake Park avenue. Died in the Auburn Park hospital of injuries received on Thursday night when the auto in which he was riding with two companions collided with a taxicab at 73d street and Vincennes avenue. The driver of the cab, Howard Tatro, 7158 Vincennes avenue, was held.

Joseph Federico, 65 years old, 7832 South Morgan street. Fatally injured when he was crushed against an electric light pole by a truck after it had collided with an automobile at 32d street and Indiana avenue. Federico, a city employé, was clearing ice from a sewer opening. Jake Long, 3318 West Division street, driver of the truck, and Edmond Marionneaux, colored, driver of the other car, were held.

JUDGE CORRECTS ERROR; ROBBER IS SENTENCED

Node Brown, drug store robber, was legally sentenced to the penitentiary yesterday by Chief Justice D. J. Normoyle of the Criminal court. The judge had Brown's plea of nolo contendere withdrawn and a proper plea of guilty made, and then he entered the final order.

The Chicago crime commission several days ago called attention to the fact that Brown was sentenced under a plea of nolo contendere, a sentence that is not recognized in Illinois law. Inasmuch as the court term had not passed, the judge was in a position to change the plea so that Brown could not obtain his freedom on a writ of habeas corpus on the ground that he had been illegally sentenced.

Parole Society Huntress Who Shot Rich Husband

New York, Jan. 24.—[Special.]—Mrs. Esther De Forest Wilson, the society huntress who shot her estranged husband, Dallett H. Wilson, wealthy lawyer, in his 5th avenue offices, will be released from prison Feb. 24 after serving one year and one month. She was sentenced to an indeterminate term which is being terminated by the parole board.

COUNTY HIGHWAY PROGRAM READY; 20 MILLION COST

$9,000,000 Is Allotted for City Routes.

A program was completed yesterday for the expenditure of $20,098,000 by the Cook county highway department in 1930, 1931 and 1932. The program provides that on through routes within Chicago the county is to spend $9,020,000. For grade separations, $2,000,000 is allotted.

The plan was drafted after months of study by a subcommittee of an advisory group appointed by the county board. The Chicago plan commission, the Chicago Association of Commerce, the Chicago Regional Planning association, and the motor clubs were represented.

The program calls for approximately 200 miles of paving and widening of highways in Chicago and Cook county. Preference is given to radial routes that will enable motorists to enter and to leave the city more conveniently. Another large portion of the money is devoted to paving gaps between long stretches of serviceable pavement.

Plan Takes Care of Traffic.

The regional planning association, in the early stages of drafting the program, attempted to assign money for the construction of circumferential routes that would have benefited subdivision more than traffic. The Chicago Motor club protested and the program as finally approved is designed to care for the needs of motorists.

Some of the more important projects scheduled for improvement by the county are Roosevelt road, Augusta boulevard, Ogden avenue, South Chicago avenue, North Cicero avenue, West End avenue and Maple avenue. The advisers also recommend that gasoline tax funds be used for paving the outer drive north to Evanston after Lincoln Park completes its sector, no part of the road fund to be used in making new land, however.

Some City Streets Dropped.

Some important Chicago streets were dropped from the improvement program because of a ruling by the state in regard to the use of gasoline tax revenue. The state highway department informed the committee that fuel excise funds could not be spent on sixty-six foot streets carrying transit lines unless the city widens the roadway sufficiently to allow parking outside the pavement laid by the county.

Clybourn, Milwaukee, Elston and Grand avenues are examples of thoroughfares barred from the improvement program by the state's contention that pavement built with gasoline tax money must be for traffic and not for parking.

The through routes within Chicago to be improved by the county will also be marked by the county with highway signs bearing two letters, such as "AB" or "XY," so that motorists can follow the trail from one section of the city to another, avoiding Chicago's many rutted pavements.

County Board O. K. Expected.

There seemed to be little doubt yesterday that the county board will adopt the program of its advisers. This adoption, however, will probably be contingent on a Supreme court ruling sustaining the validity of the gasoline tax. The county decided to spend its 1 cent share of the excise within the city while the state, with its 2 cents, builds roads in the metropolitan area.

The revenue for the county's highway work anticipated for the next three years includes $7,500,000 from the gasoline tax and $12,000,000 from the county road tax.

Lafayette Markle is chairman of the advisory group's subcommittee. Other members include Charles M. Hayes, Eugene R. Pike, Daniel H. Burnham, Col. A. A. Sprague, Dr. John Dill Robertson, Eugene S. Taylor, Leslie J. Sorenson, O. A. Wakeman, John R. Hittell, Si Mayer, and Ald. Thomas J. Bowler and Ald. John A. Massen.

Judge Kerner Is Chosen to Hear Trial of Carey

Judge Otto Kerner of the Criminal court was designated yesterday to act as the trial judge in the case involving Bishop Archibald Carey, civil service commissioner, who is indicted for bribery and conspiracy. Chief Justice D. J. Normoyle made the assignment on the motion of Assistant State's Attorney George Lavin, who announced that the state is ready for trial. A definite trial date is expected to be announced on Jan. 30.

Senator for a Day

MRS. REBECCA FELTON.
[Harris & Ewing Photo.]

Atlanta, Ga., Jan. 24.—(AP)—Mrs. Rebecca Latimer Felton, the only woman to hold the office of United States senator, died here at 11:45 tonight, after a brief illness. She was 94 years old.

Mrs. Felton gained the distinction when she was appointed on Oct. 3, 1922, by Gov. Thomas W. Hardwick of Georgia to fill the vacancy caused by the death of Senator Thomas E. Watson. Mrs. Felton took the oath of office Nov. 21, 1922, while congress was in special session. She served for only 22 hours, making a dramatic speech just prior to her retirement.

While her term of office was only for a day the ceremony crowned with success efforts to "blaze the path for American womanhood" in the senate. Gallery crowds, largely composed of women, cheered Mrs. Felton as she appeared on the floor of the upper house to claim her seat.

$5,000,000 AUTO SHOW OPENS AT COLISEUM TODAY

300 Cars in Place on Exhibition Floor.

BY HAL FOUST.

The thirtieth National Automobile show will open at 2 o'clock this afternoon at the Coliseum. The $5,000,000 exhibition, covering twelve acres, will continue daily, between 10 a. m. and 10:30 p. m., until next Saturday night. The doors will be open on Sunday for the first time in the history of the show.

Last night three hundred automobiles were pushed into place on the exhibition floor. They are vehicles with improvements over predecessors in appearance, comfort, and performance. Forty-six makes are represented.

Chicago, for the eight days, becomes the automobile capital of the world. Leaders of the industry are here, completing arrangements for their 1930 business. They expressed themselves as confident that national prosperity will continue.

The same view of 1930 business was reflected last night at the annual banquet of the Chicago Automobile Trade association, held in the Palmer house and attended by approximately 1,800 persons.

J. R. Histed, president of the association, presided. The principal speakers were Alfred Reeves, general manager of the National Automobile Chamber of Commerce, which sponsors the show, and C. E. Eldridge, an executive in the industry.

In addition to the automobiles, there is a section of the show devoted to accessories and another section to shop equipment. Several of the manufacturers have exhibits in some of the larger hotels as well as in the Coliseum.

Dr. Kegel, with Flying Clinic, Arrives in Mexico

MERIDA, Yucatan, Jan. 24.—(AP)—American physicians making up the first flying clinic, on a tour through eleven countries of Central and South America, arrived here at 4:55 p. m. in two amphibian planes. They will spend the night here, departing for Belize, British Honduras, and Lorenzo, Honduras, tomorrow. Health Commissioner Kegel of Chicago is a member of the party.

NORWAY PLEDGES HELP FOR BYRD IN POLAR ICE PRISON

Whaling Men Confident Packs Will Break.

OSLO, Norway, Jan. 24.—(AP)—Norwegian whaling ships in the antarctic are ready to aid the expedition of Rear Admiral Richard E. Byrd, locked in by the ice packs in the Ross sea, but the Norwegian Whalers association believes that the barrier will break up as usual and permit Admiral Byrd's supply ships to get through.

The Norwegian government today informed the American government, in reply to a request for aid from the United States minister, that it would do all it could to assist Admiral Byrd.

Whalers familiar with conditions in the antarctic believe that there is still time for the ice to break up. Several large whaling factory ships passed through the pack ice into Ross sea accompanied by several small whalers some time ago, and one of the factory ships recently left the Ross sea again.

British Whaler Stands By.

LONDON, Jan. 24. — (AP) — The British whaler Southern Princess is standing by in antarctic waters waiting for an opportunity to get in touch with the expedition of Admiral Byrd's party. The Liverpool owners of the whaler received a request from Ambassador Dawes for assistance, and immediately sent instructions to the master to take whatever action he could. The Southern Princess, however, is not an icebreaker and cannot break through the pack ice, but she is standing by and will presumably be able to help Admiral Byrd later.

Fears for Party Abate.

[Chicago Tribune Press Service.]

Washington, D. C., Jan. 24.—Washington officials were less apprehensive today regarding the safety of members of the Byrd south pole expedition now awaiting the arrival of vessels to carry them from their base at Little America to the outside world.

Although state department officials continued diplomatic communications with Great Britain and Norway in an effort to obtain the cooperation of these powers in insuring help, no move was made today to start American ships on a rescue mission.

Acting Secretary of the Navy Ernest Lee Jahncke stated late this afternoon that he had received assurances from the backers of Commander Byrd that the antarctic expedition is in no immediate danger. He added that the navy was keeping in close touch with the situation and would go to the assistance of the party if such action were deemed necessary.

WOMAN ROBBED IN STORE.

Masked by bandana handkerchiefs, three armed men held up Miss Fannie Hass in the National Tea store she manages at 5401 South Ashland avenue, locked her in an anteroom, and escaped with $70.

CHICAGO URGES DELAY IN ARGUING LAKE DIVERSION

Carlstrom to Fight the Hughes Report.

[Chicago Tribune Press Service.]

Washington, D. C., Jan. 24.—[Special.] — Attorney General Oscar E. Carlstrom of Illinois and associate counsel, representing the Chicago sanitary district and the Chicago Association of Commerce in the Chicago water diversion litigation, filed a motion in the United States Supreme court today asking for postponement of arguments on Special Master C. E. Hughes' report until April 14.

Arguments on the report originally were scheduled for Feb. 24, and Feb. 3 was set by the court as the deadline for filing of exceptions or objections to the special master's findings, which, in substance, recommended a final decree of the court requiring completion of the sanitary district's sewage treatment system within nine years and a progressive reduction of the amount of water diverted from Lake Michigan by the sanitary district to a maximum of 1,500 cubic feet a second.

In the motion filed on behalf of the state of Illinois and the sanitary district, it is argued that both the defendants and the six lake states allied against them in the controversy are planning to file numerous objections or exceptions to the report.

It is pointed out that the voluminous record of the master's hearings are not yet printed and that the allotted time does not permit a thorough study of the record or of the briefs which must be exchanged and answered before final arguments are had.

Postponement of the arguments will not be allowed to cause any delay in carrying out of the program of construction outlined in Hughes' report, according to the motion, which pledges the court that the sanitary district "will proceed with the construction of said sewage disposal works with all the speed possible and with all the speed recommended by said report."

LONDON

Messrs. CHRISTIE, MANSON & WOODS

beg to announce that they will sell at auction

THE IMPORTANT COLLECTION OF

PICTURES AND DRAWINGS, OLD FRENCH FURNITURE, OBJECTS OF ART AND SILVER

Formed by the late

BARNET LEWIS, Esq.

Removed from 2, Hamilton Place, London, W.1. and Foxbush, Hildenborough, Kent.

on TUESDAY, FEB. 25, 1930, and three following days and on MONDAY, MARCH 3, 1930

at their Great Rooms, 8, King St., St. James's Sq., London, S.W.1.

Telegrams and Cables: Christiart, Piccy, London

Illustrated Catalogues may be had.

Loeber's

Chicago's Largest Corset Shop

Continuing the January Sale

Final Clearance

You can replenish your wardrobe with foundation garments so necessary for the new silhouette at extraordinary savings.

These garments available in the desired styles of

Step-ins—Compacts

$17.50 to $22.50 Values
$12.95

$15.00 to $16.50 Values
$8.95

$10.00 to $12.50 Values
$6.95

$5.00 to $6.50 Values
$3.95

Our expert Corsetieres are at your service

37 S. STATE ST.

Randolph 1785 Corner Monroe

For the Miss Who Shops Saturday—

New Print Dresses

14.75

Sizes 14 to 44

A marvelous collection to choose from—in all the new color combinations—dark backgrounds and light—with all the new style details—unusual at this price, $14.75.

SAMPLE CLOAK & SUIT SHOP

FOURTH FLOOR NORTH AMERICAN BLDG.
36 S. STATE ST.

CARSON PIRIE SCOTT & CO

Smart Long Skirts Maintain Even Hems Say

These New Frocks At $17.50

Length from waist to hem is at its best this Spring when it is even all around.

These two Moderate Price frocks are excellent examples of this mode with their important fashion details—such as the godets, shirring front center panel of the frock at the top; blue, green, hacienda, black. Sizes from 14 years to "40."

And in the one below, the close hipline, the inverted V of the blouse and the bow at the left hip. Black, blue, green, tan, hacienda. Sizes from 14 years to "44."

Fourth Floor, Wabash.

AUBURN

Front Drive

The kind of a car a factory builds is the material expression of its thinking and policies. Think progressive thoughts and you build cars ahead of others. Imitate, and you are a builder of "me also" types of cars.

Auburn believes that no single size, or type of car can meet the requirements of every American family. Therefore we have gathered together an organization of engineers, designers, and production experts that is unique in the history of automobiles. It is a diversified, comprehensive and versatile organization, skilled and experienced in many directions. The searching of our engineers for a better mode of automotive transportation, led unerringly to the exclusive advantages obtainable only when a car is pulled instead of pushed. After long and unhurried concentration upon this problem, we introduced the Cord front-drive. It is an outer expression of our inner motives and methods. We do not claim it to be the perfect automobile. We do not believe there ever will be a perfect automobile. But for those who can afford it, we recommend them to the experience of owners who have driven it 10,000 to 30,000 miles.

E. L. Cord

CORD *front-drive*

See the New RADIO CONTROLLED DOOR FOR GARAGES AT THE AUTO SHOW

BARBER-COLMAN COMPANY ROCKFORD—CHICAGO

Subscribe for The Tribune

LAWMAKERS WAR ON U. S. INVASION OF STATE RIGHTS

Seek Repeal of Federal Estate Tax.

BY ARTHUR EVANS.

Encroachment of the federal government upon the states and the growth of "little bureaucrats in Washington who annoy business" were denounced yesterday by the National Council of State Legislatures, in session at the Palmer house. Taxation was the main theme. The delegates went on record against 50-50 state aid proposals, which they styled "dollar matching" between the national government and the states.

The setting aside of inheritance taxation as an exclusive state right was indorsed by the organization, which advocates repeal of the federal estate tax. The resolution also urged separation of tax sources, federal and state, which was explained to mean that so long as a federal income tax is collected, state income taxation is wrong. The session indorsed the idea of a constitutional amendment to give the District of Columbia representation in congress and the right to vote on President.

Shanahan Stresses Waterway.

David E. Shanahan, speaker of the Illinois house, set forth to the conference that the great question in which the middle west is engrossed is the Illinois waterway.

"The vital question in this region," said Mr. Shanahan, "is that congress make the necessary appropriation of 5 or 7 million dollars to complete the Illinois waterway. Here is a situation without parallel in the history of America's internal improvements. Chicago has spent about 100 million dollars of its own money on a waterway from Lake Michigan to Joliet. Illinois is spending $20,000,000 of its own money for the waterway between Joliet and Utica. It will require 5 to 7 million dollars more to finish the job and the state can't get the money except by constitutional amendment, which is slow and uncertain. Congress is being asked to provide funds for completion of the project, on which Chicago and Illinois have spent more than $120,000,000 without asking for a nickel of aid. It's the most important business before congress to this region."

40 States Represented.

About 50 delegates representing 40 states attended the conference. John H. Kirby, millionaire lumberman of Houston, Tex., presided and was reelected as head of the council.

The keynote was sounded by Gov. Theodore Christianson of Minnesota. In an address on "Preserving the Federal Balance" he sketched the manner in which federal centralization has grown and the encroachment of national government upon the states.

The wet and dry question was not touched on, taxation being the main subject. Gov. Christianson is an avowed dry and says he believes "prohibition is a success," and that "the states should assist in enforcement," but it was pointed out by some of the delegates that some of the arguments he advanced in the field of taxes appear to have an equal bearing on the subject of prohibition enforcement.

State Versus Nation.

"What should determine the line of demarcation between the states and the federal government?" asked Gov. Christianson.

"I believe that it is sound political doctrine that every question which concerns only an individual should be decided by that individual. I believe it is equally sound doctrine that every question which concerns one state only, should be decided by the people of that state, without suggestion or interference from the federal government or from any other state.

"I do not believe that any state is justified in surrendering to the federal government, nor that the federal government is justified in taking over from any state, any function, unless (1) the exercise of that function is essential to the national welfare, and (2) the function is such that it cannot be exercised with reasonable efficiency by the state.

Approves Business Control.

"Most of the acts and measures by which federal authority was extended in the past have met these tests. Some of the proposals and practices of the last decade do not meet them. Let it be understood that I approve of the laws giving the federal government power to deal effectively with so-called big business. National business needs national control.

"But I emphatically disapprove of the numerous and petty regulations with which little bureaucrats in Washington annoy and harass business, big and little.

"I also disapprove of the practice of offering federal subsidies as a spur to state action. It is an attempt to coerce the states into doing something which the states would not do on their own volition.

"Unless checked it will lead to the establishment of a great bureaucracy which, acting through federal agents, inspectors and regulators, will shape the policy of the states in their local concerns, not according to the needs of each state, but according to the rigid and unchangeable theory of some zonal bore political appointee a thousand miles away.

Against 50-50 Practice.

"I also disapprove of the 50-50 practice because of the burden it places on the taxpayers. In ten years federal subsidies have increased from less than $6,500,000 a year to more than $110,000,000. For every dollar so paid out another dollar must be raised by the states.

"If the vogue of matching money continues, we shall soon see the taxing power of the states mortgaged in advance to support projects determined and controled at Washington. It is too much to expect the abandonment of dollar matching projects already undertaken, and I am not advocating it, but let every man who believes that the states should continue to be self-governing and self-respecting pray God and petition his congressman to prevent the enactment of any more laws that give the federal government a lien on the state's sovereignty.

"Surely in this country we do not want any of the cumbersome machinery so necessary in a too highly centralized government. It would ill serve or suit an efficient industrial life. We have enough red tape, delay and waste now. We would have infinitely more of these and perhaps corruption to boot, if most of the operations of government were removed from under the scrutiny of the people to a remote national capital."

Boulder Dam Under Fire.

The Boulder dam bill was censured by R. T. Mahon of Phoenix, Ariz., who referred to it as "a ruthless, cynical and iniquitous measure, which proposes a serious invasion of state's sovereignty."

"I have never read a more unmoral, sinister or outrageous measure," he said. "The Swing-Johnson boulder canyon dam bill reads like a peace treaty which a military autocrat would impose upon a conquered and vassal people. It proposes to harass, intimidate, browbeat and starve Arizona into a surrender of her rights as a sovereign state and compel her to accept the terms of a compact which would despoil the state of its heritage. And the bill in addition to outraging every principle of the rights of states is economically unsound."

Gov. L. L. Emmerson told the council that only through revision of an antiquated tax system can Chicago and Illinois expect relief.

"The tax machinery," he said, "organized a century and more ago for visible property assessment is not suited for present conditions, and much of our tax problems are due to this antiquated system."

In its resolutions, the council before adjourning pledged itself to preserve the checks and balances provided by the federal constitution and "to protest against the usurpation by congress of powers not specifically granted to it."

HELD ON EXTORTION CHARGES.

Edward Sonnebern, 6232 South Whipple street, was held to the grand jury yesterday on charges of extortion by threats. He was arrested following an attempt to obtain $1,000 through threatening letters addressed to John E. Richetts, 741 Irving Park boulevard, part owner of a restaurant at 2727 North Clark street.

ALBERT HANCOCK IS NEW POTENTATE OF MEDINAH TEMPLE

ALBERT HANCOCK. (Wallinger, Photo.)

Albert Hancock was elected potentate of Medinah temple of the Mystic Shrine last night at the temple's annual meeting in the mosque at Ohio and Cass streets. Mr. Hancock is the organizer of the Medinah 110 piece brass band and for many years has directed the Columbia Commandery Knights Templar band.

Other officers elected are Ralph H. Wheeler, chief rabban; U. J. Herrmann, assistant rabban; Hyde W. Perce, high priest and prophet; Benjamin J. Metzger, oriental guide; Robert M. Johnson, past potentate, treasurer, and Samuel H. Smith, a past potentate, recorder.

Arthur W. Jones, the retiring potentate, read a report on the activities during his year in office, showing that Medinah temple has 22,491 members and is the largest shrine temple in North America.

Why not really *live* at The Drake

Why not take dinner tonight at THE DRAKE and see for yourself our attractive rooms — with bath — which permanent guests may enjoy for as low as $100 a month; $150 for two persons, $267.75 for three, $297.50 for four. Also unfurnished rooms and suites. Special discount now for Permanent Guests.

Delicious table d'hote meals served at popular prices in the Italian Room; dancing nightly except Sundays in the Main Dining Room.

Upper Michigan Avenue and Lake Shore Drive

The DRAKE HOTEL Chicago

ALWAYS DEAD TIRED?

How sad! Sallow complexion, coated tongue, poor appetite, bad breath, pimply skin and always tired. What's wrong? Chances are you're poisoned by clogged bowels and inactive liver. Take this famous prescription used constantly in place of calomel by men and women for 30 years — Dr. Edwards Olive Tablets. They are harmless yet very effective. A compound of vegetable ingredients. They act easily upon the bowels, help free the system of poison caused by faulty elimination and tone up the liver.

Rosy cheeks, clear eyes and youthful energy make a success of life. Take Dr. Edwards Olive Tablets nightly. Know them by their olive color. 15c, 30c and 60c. All druggists.

MABEL CALLED AS WITNESS BY HOUSE DRY QUIZ

Wets on Committee by 8 to 7 Force Issue.

[Chicago Tribune Press Service.]

Washington, D. C., Jan. 24.—[Special.]—Controversy continued today to surround the prohibition legislative program of the Wickersham commission as hearings went forward before two house commmittees.

Representative John C. Schafer [Rep., Wis.], an active wet, again stirred up trouble for the drys during a hearing before the house committee on expenditures in the executive departments which has under consideration the bill to transfer the prohibition bureau from the treasury department to the department of justice.

The committee by a vote of 8 to 7, adopted a motion by Representative Schafer to summon Mrs. Mabel Willebrandt, former assistant attorney general, as a witness. Before the motion was put Representative William Williamson [Rep., S. D.], the chairman, had held it to be out of order. Representative Schafer accused Mr. Williamson of "gag rule," and "steam roller methods."

Refuse to Broaden Inquiry.

The drys defeated, 10 to 3, a motion by Representative John J. Cochran [Dem., Mo.] to broaden the hearings to include testimony bearing on the question of whether the treasury and justice departments have failed to enforce the law.

Dissatisfaction with the pending bill on the part of industrial alcohol users was indicated before the committee by Samuel C. Henry of the National Retail Druggists' association. Mr. Henry objected to the veto power to be exercised by the department of justice over the granting of permits and the framing of regulations by the proposed industrial alcohol division of the treasury department. Mr. Henry said that serious delays in connection with action upon industrial alcohol permits would be likely under the procedure for joint action of the treasury and justice departments.

Assistant Attorney General G. A. Youngquist in charge of present prohibition enforcement activities of the department of justice and the successor to Mrs. Willebrandt, also was a witness. Mr. Youngquist, who had a hand in drafting the bill, explained its features.

Opposition to the Wickersham commission bill to increase powers of commissioners of federal courts in connection with the disposition of petty prohibition cases was expressed at a hearing before a subcommittee of the house judiciary committee.

James C. Duke, a Washington attorney, said the proposed legislation was unnecessary, dangerous, and unconstitutional. He insisted that similar legislation infringing upon the rights of trial by jury had been held to be unconstitutional by the Supreme Court of the United States. Mr. Duke contended that there is not as much congestion in the federal courts as claimed and that if there is the way to deal with the situation is through the appointment of additional judges.

Bishop Cannon Issues Blast.

Bishop James Cannon Jr., chairman of the board of temperance and social service of the Methodist Episcopal church, south, about to leave for Africa, issued a statement demanding that congress promptly provide whatever "legislation, money, and men" are necessary to suppress "this twentieth century whisky rebellion."

The bishop denounced Dr. Nicholas Murray Butler, Mrs. Charles H. Sabin, Cardinal O'Connell, Dr. John A. Ryan, and others for their criticism of the Wickersham commission's report and of prohibition. He sailed late tonight from New York.

CUSTOMS MEN FIRED WHEN FRENCH LINER HIRES OWN DRY SPIES

New York, Jan. 24.—[Special.]—Three United States customs guards were dismissed upon orders of the treasury department today for dereliction of duty.

The three—two of them veterans of the service—were accused by detectives employed by the French line of permitting a number of men carrying bags on their shoulders to leave the pier at which the French liner De Grasse was docked last Sept. 24. The detectives had been placed on the pier by the steamship company in an effort to coöperate with the authorities in preventing liquor smuggling.

It is understood that the action of the French line in placing private detectives on its piers to aid the prohibition authorities was brought about by the continued raids upon vessels of the line by searchers for liquor.

Prospective Jurors Rebel Against Rum Case Service

New York, Jan. 24.—[Special.]—Something of a citizens' rebellion against the national prohibition laws developed in the United States District court here today when two prospective jurors, one of them a social registerite and the other a day laborer, declared they would under no circumstance convict a fellow citizen accused of violating any liquor law. The registerite, John Harriman relative of the late E. H. Harriman, told the court he would vote for a verdict of acquittal in any liquor case "no matter how strong the evidence."

MARSHALL FIELD & COMPANY

Special today!

2 Misses' Coats with Lapin and Civet Cat

left... a wide, long collar and deep cuffs of beige or beaver dyed lapin trim this smart, flaring coat. Crepe lining. Reduced to $85

right... another Misses' coat cleverly cut and trimmed with civet cat on collar and cuffs. Satin lining. Reduced to $57.50

Sixth Floor, North, State

PREDICT G. O. P. FIGHT IN STATE TREASURER RACE

Sight Scrap Ahead for Buck if He Runs.

BY PARKE BROWN.

New signs on the political horizon yesterday led to forecasts that there will be a scrap over the Republican nomination for state treasurer despite earlier indications that Clarence F. Buck might have a walkaway if he decides to go out for the office.

Buck, former personal representative of former Gov. Lowden in the pre-convention presidential campaign of 1928, is now director of agriculture in Gov. Emmerson's cabinet. It has been understood that he would announce himself some time before Feb. 1 and this is considered partly responsible for the withdrawal from the treasurership race of State Senator Harry G. Wright.

Two Other Possible Entrants.

There are, however, at least two other potential entrants in the offing. Charles A. Gregory of Lovington, Moultrie county, former state representative and federal prohibition director for Illinois in 1921-'22, has been looking over the ground for some time and it is rumored has had assurances of support from the Carlstrom camp and other sources.

But the latest possibility is George E. Keys, vice president of the Ridgely-Farmers State bank of Springfield, in which Gov. Emmerson is an important stockholder and of which he is a director. Keys has been a member of the Republican state central committee for four terms and is one of the leaders in the Republican organization of Sangamon county.

Efforts to obtain a statement from Keys about the likelihood of his running were unsuccessful.

A caucus of some of the big insiders of the Democratic county organization on Thursday night is said to have resulted in the definite slating of County Judge Jarecki for renomination. Disaffection due to his ignoring the organization in many matters was said to have been overcome by arguments that an effort to shelve him would meet with popular disapproval that might injure the entire ticket.

The same caucus produced tentative slating of a number of other candidates. Among them are County Commissioner Emmet Whealan for the board of review, Ald. Joseph B. McDonough for county treasurer, State Senator Edward J. Hughes for bailiff of the Municipal court, and Ald. William D. Meyering, Ald. Sheldon Govier, Michael Zimmer and Peter Angsten for the sanitary district board.

LAUGH WHEN DORAN SAYS CONGRESS IS ECHO OF PUBLIC WILL

New York, Jan. 24.—[Special.]—Prohibition Commissioner James M. Doran, Mrs. Carrie Chapman Catt, and three other prominent dry leaders, speaking at town hall under the auspices of the Civic Forum, replied tonight to arguments put forth a week previously under the same auspices by leading anti-prohibitionists. The wets present fired numerous questions at the speakers. Some of these were answered, others were merely laughed at.

The wets indulged in the loudest laugh of the evening when Commissioner Doran, asked if he believed a majority of the people in the United States really favored prohibition, answered:

"A substantial majority favor it because every vote taken in congress has shown a substantial majority in favor of the eighteenth amendment."

According to the prohibition commissioner, the question of personal liberty does not enter into the subject at all. "Personal liberty ceased to exist when two people began to live together in the same house," he declared.

Science Is Racing Jack Frost to Save Lives of Aviators

Ithaca, N. Y., Jan. 24.—(AP)—A race between science and death, with science assuming the "heresies" of haste and friendship, is on at Cornell university.

The goal is discovery of something to keep ice off airplane wings, and the work is being financed by the Daniel Guggenheim fund for the promotion of aeronautics and sponsored by Cornell. The unusual human element which has been injected is that the scientist heading the work is a personal friend of many of the air mail pilots flying this winter through the ice zones, and he has adopted unusual short cuts hoping to "get" the ice before it "gets" the air mail boys.

Achieves Early Ambition.

This scientist is Dr. W. C. Geer, former vice president of the W. F. Goodrich Rubber company. When his business success was made he retired to devote all his time to an ambition of early life—scientific research.

In the rubber business Dr. Geer came into contact with flyers, and he knows their last resort against ice. It is a plain old fashioned stick to beat off the ice after making an emergency landing—if the landing succeeds.

New Weather Tunnel in Use.

The rubber business also brought him acquaintance with firms making strange new dopes and washes that can be smeared like paint. A word to these old business friends has brought him all their queer liquids.

Singly or in combination he paints these substances on miniature wing tips, each about eight inches long, and puts them in a newly devised weather making wind tunnel. That produces at will all the ice conditions of the open air. He tests these coated tips one after another in an endless search.

So super-absorbent that it takes up five times its weight in water. Compare it also for softness. Fort Howard is a Water Crepe Tissue. Children prefer it . . . It's guaranteed! "White as Snow . . . Soft as Down"

Look for the Pure Food Sign

Thompson's RESTAURANTS

"SUNNY SIDE UP!"

Thompson's Restaurants present a continuous 24 hour menu featuring HAM AND EGGS . . . or crispy BACON AND EGGS . . . "SUNNY SIDE UP" . . . or any way you prefer. New-laid country Eggs *only* at Thompson's . . . every one fresh as a first run picture!

McVicker's Theatre presents Janet Gaynor and Charles Farrell in "SUNNY SIDE UP" . . . the Talking Singing picture hit of the year.

FRESH-FROM-THE-FARM new-laid Eggs are a famous Thompson specialty. Served in many ways.

Hamburger Steak and Fried Egg
Corned Beef Hash and Fried Egg
Pure Pork Sausage and Scrambled Eggs
Minced Ham and Eggs
Eggs—Boiled . . . Scrambled . . . Fried or Poached
Fried Egg Sandwich
Ham and Egg Sandwich
Egg Salad
Egg Salad Sandwich

There are 121 Thompson Restaurants . . . located in 42 of the Principal Cities of the United States. 52 Thompson Restaurants in Chicago!

Thompson's Restaurants receive their Egg supply fresh every morning

"SUNNY SIDE UP" they say:—

"You can always count on a 'Sunny Side Up' day when you open up with Thompson's Ham and Eggs."—*El Brendel.*

"I'd like to start this day with an order of Thompson's Bacon and Eggs . . 'Sunny Side Up.'"—*Charles Farrell.*

"My star order is just a nice, fresh laid egg . . . like those they always serve at Thompson's . . . 'Sunny Side Up' . . . of course with a tender bit of brown toast."—*Janet Gaynor.*

FOOD FROM ALLEVIATES IN FLOOD R

Flyers Drop Sup Answer to Sig

(Pictures on back

Vincennes, Ind., Jan. 24 —Signals of distress o brought relief from the marooned farm families this afternoon. Making Cross aid signal charts wh dropped from planes, placed black strips of clo contrasting white snow they needed food. Avi diately released parcels small parachutes. The ran over the ice and sn and then waved their gra

Flyers now have made all but 26 of the 36 maroo near Griffin on the Wab been feared that many o sons had perished, either rush of flood waters, or result of hardships.

Ill Family Gets F

A volunteer relief expe Carmel, Ill., today took medicine and food to a there. All members of th ill either with smallpox or

There are at least two entirely out of food on C George Jacobs and Louis Fischer reported at New day upon their return fr vain attempt to rescue J father of the brothers, fro

More Ice Gorges F

Ice gorges forming in along the White and W added a new menace to of the flooded districts. was reported on the west White near Jacobs and Petersburg. It was 6 de zero at Petersburg today able livestock in the lowl region has perished.

Hundred Persons R

Memphis, Tenn., Jan Pushing through the ice flow with the aid of picks rescue boats tonight had safety upward of 100 t the flooded Big lake area ern Arkansas, while airpla mission of mercy from th

Boats operating under t of Walter Over, field re of the Red Cross, and chairman of the Mississip lief committee, brought fifty persons, many of t and children, to the Ros field base this afternoon.

RELIEF FUNDS RE

Contributions to aid i of families who are hom marooned by the floods in Illinois are coming in to chapter of the American All gifts will be accept chapter headquarters, 616 igan avenue.

Gov. Emmerson urged sons to aid the stricken a

CHINESE DO DEPORTATIO YEARS; CA

Moy Sing Gwok, a C been dodging deportation t land for thirteen years, t ant United States Attorn Tappy dug intosome old f the case had been forgott day, however, Moy Sing G a cell at the county jail, the next detachment of c leave for China.

Gwok was arrested in Ja and, under the old Chines laws was ordered deported Mason, then United States Gwok's attorney appe United States District co after three years, the dep ders were confirmed. A st tion was granted to allow the Appellate court. Gwok under $2,000 bond.

The case was then forgo as the records show, unt 1927, when a revised ass errors was filed in the Un Court of Appeals. This, t gotten until Tappy discove ords recently and obtain confirmation of the deport by default. Moy Sing Gwok after considerable search, sey, and brought back to jail.

Are you & decorat

Then you should

Arts & M A

HOME BUILDING—IN THEAT

An authentic guide an tecture and building, w tects. Reproductions accepted type of archit and equipment. Practi to decorate in the diffe allowed in combining sented from the pens decorators—beautifully in the house should be to achieve authentic go

The help any save you hund dollars in deco

FR

A SPECIAL SPRIN

Send $1.00 for a and we'll give yo and the March, A lar price for the

ARTS & 578 MADISON AVENU

FOOD FROM SKY ALLEVIATES WOE IN FLOOD REGION

Flyers Drop Supplies in Answer to Signals.

(Pictures on back page.)

Vincennes, Ind., Jan. 24.—[Special.]—Signals of distress on the snow brought relief from the air for flood marooned farm families near Decker this afternoon. Making use of Red Cross aid signal charts which had been dropped from planes, the farmers placed black strips of clothing on the contrasting white snow to indicate they needed food. Aviators immediately released parcels of food in small parachutes. The flood victims ran over the ice and snow to them, and then waved their gratitude.

Flyers now have made contact with all but 26 of the 56 marooned families near Griffin on the Wabash. It has been feared that many of these persons had perished, either in the first rush of flood waters, or later as the result of hardships.

Ill Family Gets Relief.

A volunteer relief expedition out of Carmel, Ill., today took supplies of medicine and food to a family near there. All members of this family are ill either with smallpox or influenza.

There are at least twenty persons entirely out of food on Cutoff island, George Jacobs and Louis and Homer Fischer reported at New Harmony today upon their return from a week's vain attempt to rescue John Fischer, father of the brothers, from the island.

More Ice Gorges Form.

Ice gorges forming in new places along the White and Wabash rivers added a new menace to the residents of the flooded districts. A big gorge was reported on the west fork of the White near Jacobs and another at Petersburg. It was 6 degrees below zero at Petersburg today. Considerable livestock in the lowlands of that region has perished.

Hundred Persons Rescued.

Memphis, Tenn., Jan. 24.—(AP)—Pushing through the ice locked overflow with the aid of pickax and pole, rescue boats tonight had brought to safety upward of 100 persons from the flooded Big lake area in northeastern Arkansas, while airplanes began a mission of mercy from the air.

Boats operating under the direction of Walter Over, field representative of the Red Cross, and J. G. Little, chairman of the Mississippi county relief committee, brought more than fifty persons, many of them women and children, to the Roseland Ditch field base this afternoon.

RELIEF FUNDS RECEIVED.

Contributions to aid in the relief of families who are homeless, ill, or marooned by the floods in Indiana and Illinois are coming in to the Chicago chapter of the American Red Cross. All gifts will be acceptable at the chapter headquarters, 616 South Michigan avenue.

Gov. Emmerson urged Illinois citizens to aid the stricken areas.

CHINESE DODGES DEPORTATION 13 YEARS; CAUGHT

Moy Sing Gwok, a Chinese, has been dodging deportation to his native land for thirteen years. Until Assistant United States Attorney Eugene Tappy dug intosome old files recently the case had been forgotten. Yesterday, however, Moy Sing Gwok was in a cell at the county jail, waiting for the next detachment of deportees to leave for China.

Gwok was arrested in January, 1917, and, under the old Chinese exclusion laws, was ordered deported by Lewis A. Mason, then United States commissioner. Gwok's attorney appealed to the United States District court, where, after three years, the deportation orders were confirmed. A stay of execution was granted to allow an appeal to the Appellate court. Gwok was freed under $2,000 bond.

The case was then forgotten, as far as the records show, until January, 1927, when a revised assignment of errors was filed in the United States Court of Appeals. This, too, was forgotten until Tappy discovered the records recently and obtained a final confirmation of the deportation order by default. Moy Sing Gwok was found, after considerable search, in New Jersey, and brought back to the county jail.

THE TRIBUNE CONTEST OF INTERESTING LETTERS

Every morning The Tribune prints a photograph of the stamp and postmark and the name and address of the recipient of a letter from an interesting or little known place, with a map showing its origin and a brief word of description.

If you have received a letter from an interesting or little known place send the envelope to The Tribune. The sender of every envelope which is reproduced will be paid one dollar.

From Virgin Islands

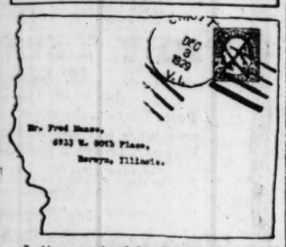

Letter received by Fred Maass, 6933 West 30th place, Berwyn, Ill.

Cruz Bay is a small town on St. John, one of the Virgin islands, purchased from Denmark in 1917, shortly before the entry of the United States into the world war. These new possessions of ours cost our government $25,000,000 and form a strategic outpost in the defenses of the Panama canal, lying at the cross roads of the West Indies and within eight or less flying hours from the isthmus. With the naval station at Guantanamo on

the southeast coast of Cuba as the western guardian of the Caribbean sea, the Virgin group is the American outpost in the eastern wing. No great progress has been made by the United States in fortifying this outpost. Naval radio stations are maintained on each of the three islands, St. Croix, St. Thomas, and St. John. Capt. Waldo Evans, U. S. N. retired, is the present governor.

MAN WHOM DRYS SHOT HAD BEER, COMPANION SAYS

(Pictures on back page.)

Detroit, Mich., Jan. 24.—(AP)—A statement that Walter Grund, 27, of Wyandotte was attempting to land a cargo of beer at a wharf in the down river suburb when shot by a customs border patrol inspector Wednesday night, was said today to have been obtained by federal agents from the man who was accompanying Grund in a rowboat on the Detroit river.

The man, Roy Fountain of Detroit, was arrested by a special investigator for the border patrol when he appeared at the Wyandotte General hospital last night and offered himself for a blood transfusion in an effort to save Grund's life.

Fountain was allowed to give the blood and after the operation made his statement to federal authorities. He subsequently was released.

Fountain said he and Grund had taekn a cargo of 30 cases of beer at La Salle, Ontario, halfway across the river. After the shooting, he said, he rowed to a dock, tied up the boat, and went for help. When he returned Grund was gone.

Grund regained consciousness long enough last night to make a statement in which he denied knowing Fountain.

Joan Lowell and Husband to Seek Divorce, Report

(Picture on back page.)

[Chicago Tribune Press Service.]

PARIS, Jan. 24.—Joan Lowell and her husband, Thompson Buchanan, are en route to Paris to file a suit for divorce in the French courts, according to friends of the couple here. The authoress of "The Cradle of the Deep" and her playwright husband are reported to have had a fatal falling out after the failure of his play, "The Star of Bengal," in which Joan starred at Morley's theater in Hoboken.

L. V. L. LASHES STATE SENATE IN ANNUAL REPORT

Blames Upper House for Death of "Good Bills."

Responsibility for the defeat of most of the important good bills lost in the last general assembly was placed at the doors of the state senate yesterday by the Legislative Voters' League of Illinois.

In the first part or introduction of its annual report on the outgoing senators and representatives, which was the only section made public, the organization did not stress its criticism of the upper chamber for killing measures considered desirable, but an examination of the detailed text discussing the fate of big legislation showed that the senate took the brunt of the criticism.

The same unfavorable attitude also showed early in the report where there was praise of the efficient methods of the house of representatives "in pleasing contrast with the loose methods that characterized the senate and the leadership which caused that body to disregard public sentiment in important matters."

Defeated Bills Listed.

The summary of the disposition of important bills included the following that were lost in the senate:

"Crowe act repeal—Would have repealed special state's attorney act of 1927 which restricts power of courts to appoint special prosecutor; failed to pass, 19 to 39; passed in the house.

"City manager bill—Legalized council-manager form of government for cities; failed to pass, 12 to 32; not voted on in house.

"Repeal prohibition act — Would have repealed state prohibition act and state search and seizure act; failed to pass, 21 to 28; passed in the house.

"Keeler amendments to Chicago school tax rate bill—Tabled, 25 to 24; not voted on in house.

"Rule making power bill—To give Illinois Supreme court power to prescribe rules of pleading, practice, and procedure; failed to pass, 13 to 29; not voted on in house.

Remapping Bill Lost.

"Reapportionment bill—Provided for redistricting, Cook county to have 24 and downstate 27 districts; failed to pass, 24 to 25; not voted on in house.

"Small immunity bill repeal—Would have repealed 1927 amendment exempting governor from ouster by quo warranto proceedings; passed in the house, 113 to 6; killed in senate committee on judiciary."

MILLIONAIRE'S WIFE APPOINTED RECEIVER FOR HIS N. Y. PROPERTY

New York, Jan. 24.—[Special.]—Mrs. Lillian L. Luckenbach, who is suing Lewis Luckenbach, millionaire vice president of the Luckenbach Steamship company, for divorce, was appointed today by Justice Peter A. Hatting of the Supreme court receiver for all of her husband's property and also was made guardian of their nine year old son, Lewis Luckenbach Jr. Mrs. Luckenbach names as her rival Miss Della Louise Stone.

When the motion was called, I. Gainsburg, attorney for Mrs. Luckenbach, declared that Luckenbach is concealing himself so that process cannot be personally served upon him, but that service by publication had been effected by leaving a copy of the papers at his office and by mailing a copy to him at his last known address, Islamirado, Fla.

Permission to appear specially for Mr. Luckenbach was asked by the law firm of Carter & Williams, but was denied.

The order asked for authorizes Mrs. Luckenbach to take possession of her husband's property, "both real and personal, and whether tangible or intangible, which is within this state, and to hold the same until the further order of judgment of this court."

MEXICO'S RECALL OF envoy STIRS SOVIET RUSSIA

MOSCOW, Jan. 24. — (AP) — Russian diplomatic circles today expressed surprise at the announcement that the Mexican government had recalled its entire legation staff in Moscow because of recent communist demonstrations in front of Mexican legations in Washington, Buenos Aires, and Rio Janeiro.

The soviet foreign office and the Mexican legation said that they had no official notification of Mexico's action this afternoon.

Soviet officials argued that even if communist demonstrations had occurred in Washington and elsewhere it was not fair to link the Russian government with them. They affirmed that such manifestations certainly did not constitute sufficient grounds for a break in diplomatic relations.

Moscow Envoy Awaits Orders.

MEXICO CITY, Jan. 24.—(AP)—A. M. Makar, ambassador of the soviet union to Mexico, this afternoon said he had not yet been advised by Moscow of what steps to take in connection with the withdrawal of the entire staff of the Mexican legation at Moscow.

The statement by Foreign Minister Genara Estrada last night explaining the reasons for the action by Mexico has been transmitted to Moscow, but it was learned from an authoritative source that Minister Makar has not yet received any official communication from the department of foreign relations.

Says Plot Was Frustrated.

El Universal Grafico today said that the Mexico City police had frustrated a plot to kill several high officials of the Mexican government.

The paper said Police Chief Valente Quintana personally conducted the investigation of the plot and carried out raids in Mexico City and two neighboring towns. The conspiracy was discovered through denunciation by parties connected with the plot.

A Large Store of the Home

REVELL'S

at WABASH and LAKE

New Purchases Have Been Added to This Selling of

LAMPS

That Will Make Choosing Interesting to Saturday Shoppers!

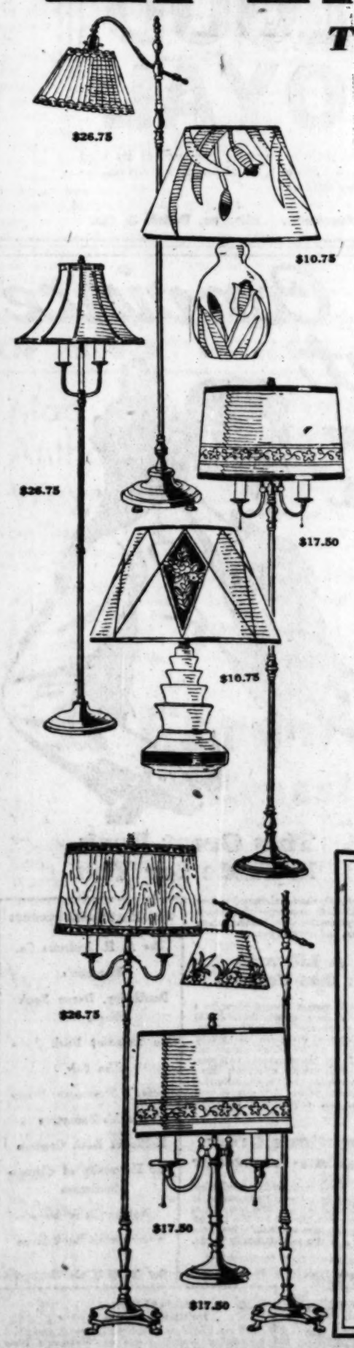

Group No. 1

Table Lamps with bases of colorful pottery an parchment shades designed to form complet and harmonious ensembles. The group includ lamps for any room, complete with shade,

$10.75

Group No. 2

Junior, bridge and table lamps of rich, beautiful bronze finish, with clever parchment shades. Shade decorations include the new metallic effects. Complete, with shade,

$17.50

Group No. 3

Distinctive lamps of bronze . . . simple in design and ultra-smart . . . complete with pleated or stretched silk shades in neutral tones that blend with all interiors.

$26.75

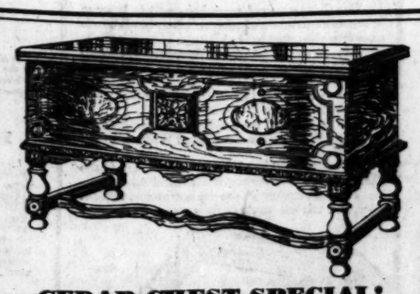

CEDAR CHEST SPECIAL!

$23.75

Just 18 of these beautiful chests in rich walnut veneer and ideal to store clothes, linens, blankets, etc. Measures 45 inches long, 19½ inches wide and 26 inches high. All cedar lined! An attractive chest for a guest room or bedroom! A regular $45 value!

ALEXANDER H. REVELL & CO.

Are you going to build or decorate your home?

Then you should read

Arts & Decoration

MAGAZINE

HOME BUILDING—INTERIOR DECORATION—GARDENING
THEATRE—TRAVEL—BOOKS

An authentic guide and counsellor on every phase of architecture and building, written by America's distinguished architects. Reproductions of beautiful homes of every size and accepted type of architecture, floor plans, structural materials and equipment. Practical and authentic suggestions on how to decorate in the different period styles and what latitude is allowed in combining various periods. These aids are presented from the pens of America's foremost professional decorators—beautifully illustrated, showing how every room in the house should be decorated and materials to use in order to achieve authentic good taste.

The help any number will give you will save you hundreds, perhaps thousands of dollars in decorating or building your home.

FEBRUARY ISSUE

A SPECIAL SPRING BUILDING NUMBER—FREE

Send $1.00 for a 3 months' trial subscription and we'll give you this special issue FREE—and the March, April and May Issues. Regular price for the 4 issues, $2.00.

ARTS & DECORATION

578 MADISON AVENUE ::: NEW YORK, N. Y.

CHAS A STEVENS & BROS

SPECIALS

For The Saturday Shopper

new! after patou

$25

A sports frock of Wool Crepe, copied after our own import of Patou's new tennis frock with wide tucks to effect a bolero. Gored throughout and to form a flared skirt. Note the pockets! In Black, Beige, Baby Blue or Dusky Rose.

SPORTS SECTION—THIRD FLOOR

Reduced! fur coats

Reductions are enormous! 20% and 33⅓%.

FIFTH FLOOR

ensembles

$75

Formerly as high as $195

In the most popular styles and materials.

THIRD FLOOR

new! junior deb

$17.50

A dressy frock for that important small person who wears sizes 11, 13, 15 or 17. Silk Crepe in Black or almost any two-tone color. With a fashionable frill and a gentle skirt flare. Note the new raglan sleeves.

JUNIOR DEB SALON—FIFTH FLOOR

January Clearance

Great Savings in

coats

Greatly Reduced

Group of Llama Cloth Coats, formerly $65,
Now $25

Sport, Cloth and Silk Coats, with and without fur, formerly to $129.50,
Now $65

Group of Silk and Cloth Coats, some with fur trimmings, formerly up to $150,
Now $75

Colored Dress Coats elaborately fur trimmed, also Llama Cloth Coats, plain and fur trimmed, for Misses and Women, formerly up to $225,
Now $95

COATS—THIRD FLOOR

new! eyebrow hat

in felt—$10
in baku—$15

Not only off-brow but also lifted in a slant over the left brow—*tres nonchalant!* The elongated lines are also new and smart, as well as generally becoming. In black or the new colors.

MILLINERY—FIFTH FLOOR

January Clearance (CONTINUED)

hats

$2.50 . $5 . $7.50

Formerly priced as high as $25

FIFTH FLOOR

blouses

Formerly priced as high as $10

$3.95

Formerly to $10. Variety of materials.

THIRD FLOOR

sports wear

Reduced

45 Sport Sweaters, formerly up to $12.50, now

$5.95

30 Sports Frocks, formerly up to $55, now

$25

THIRD FLOOR

Junior Deb Salon

coats

Reduced

Fur trimmed Coats up to $115,
Now $65

Fur trimmed Coats up to $195,
Now $95

FIFTH FLOOR

new! with jacket

$17.50

A two-piece costume consisting of a Sleeveless Frock with contrasting blouse and a darling of a jacket. Collarless with tabs to simulate a jabot on the blouse. In Navy, Rust, Beige or Bright Blue.

MODERATELY PRICED FROCKS—FOURTH FLOORR

Reduced! dresses

95 All Occasion Dresses and a few Suits, formerly up to $45,
Now $15

75 All Occasion Dresses in a variety of materials, formerly up to $85,
Now $19.50

40 All Occasion Dresses in many materials, formerly up to $95,
Now $39.50

75 Evening and Afternoon Gowns, formerly $115,
Now $49.50

DRESSES—FOURTH FLOOR

new! with fox

$95

Black — so fashion right — with fluffy Black Fox collar and cuffs. The material is morona cloth in smooth, slenderizing youthful lines. Satin lined. A very special value at this price!

COATS—THIRD FLOOR

Best seller in Chicago . . .

New York Evening Post: "Every page will be avidly read."

New York Sun: "A romance on the grand scale. Great writing."

Fannie Butcher in the Chicago Tribune: "The sensation of the moment in book circles. An heroic-sized panorama . . . has an epic swash-buckling quality."

Boston Herald: "An unquestionably powerful novel."

Harry Hansen: "This big, satisfying historical novel is very likely to affect and color the books of the next 12 months."

Philadelphia Inquirer: "Shows great brilliance."

N. Y. Herald-Tribune: "Runs at breakneck speed. For sheer story-telling power it would be hard to match."

Complete in 1 vol. $3.00
2 vols. boxed $3.50

By MANUEL KOMROFF

CORONET

THE CHOICE OF THE LITERARY GUILD FOR JANUARY

An Executioner, a Barber and a Cardinal were his Confidants

KING SPIDER

Some Aspects of the Life of King Louis XI of France

By D. B. WYNDHAM LEWIS
Author of "Francois Villon"

"Strikes an agreeable compromise between the old and the ultra-new methods of biography . . . The canvas is thickly covered with amazing and amusing sketches of 15th century life and thought."—*N. Y. Sun.* Illus. $5.00

OUR SINGING STRENGTH *An Outline of American Poetry*

By ALFRED KREYMBORG

"Glorious . . . the richest survey of American poetry that has ever been written."—*John Haynes Holmes.* $5.00

MEMOIRS OF A FOX-HUNTING MAN

By SIEGFRIED SASSOON

This remarkable book which is now in its second successful year, published in a new deluxe edition, illustrated by William Nicholson. $7.50
Regular edition. $2.50

COWARD-McCANN, 425 Fourth Avenue, New York

The Door
by MARY ROBERTS RINEHART

SPOOKY—absolutely unguessable—a story of linked murders—more baffling than "The Bat." Begin it

Next Thursday in

THE SATURDAY EVENING POST

YOU'LL stay awake to read it—and lock the house up carefully before going to bed. And of course The Post brings you many other features equally good. Buy from any newsdealer or boy salesman, or use this handy order form.

For Your Subscription Order

Note the New Prices

	U.S.	Canada
1 year (51 issues)	$2.00	$3.00
2 years	3.50	5.50
3 years	5.00	8.00

For copies of The Post to foreign countries see the editorial page.

THE CURTIS PUBLISHING COMPANY
689 Independence Square, Philadelphia, Pa.
For the inclosed $..... please enter my subscription for *The Saturday Evening Post* for.....years.
Name.....
Street.....
City.....State.....

H. M. TOMLINSON'S
Great Novel of War and Peace

ALL OUR YESTERDAYS

"No one can deny, no matter what his own attitude toward any phase of Mr. Tomlinson's genius or subject, that no finer nor more powerful picture of the war has been written." FANNY BUTCHER in the Chicago Tribune.

$2.50 at all bookstores Harper & Brothers

AT ALL BOOKSTORES NOW!

A story of the early years of Mary and Richard Mahony
by the author of ULTIMA THULE
AUSTRALIA FELIX
By HENRY HANDEL RICHARDSON
Price $2.50
W. W. NORTON & COMPANY, Inc.
70 Fifth Ave. New York

BOOKS

Tide of Books Nearly Drowns English Critics

While Authors Clamor for More Publishers.

BY FRANK SWINNERTON.

LONDON. — [Special Correspondence.]—Hugh Walpole and Gerald Gould [who reviews novels for "The Observer"] have been debating together by radio as to the number of books published. They agreed that too many books were published — Mr. Gould because he could not read them all, and Mr Walpole for another reason.

J. A. SPENDER.

I did not myself hear the debate, but I have had two reports from ear witnesses, who differed as to its quality. In general, I should say, the reaction was good. And it is quite true that there are too many books. Mr. Gould keeps his freshness and his high spirits wonderfully, considering the number he reads; while Mr. Walpole, who is having to defend the book society against a number of powerful attacks from authors who disapprove the whole conception of book societies, manages in quite extraordinary style to keep abreast of new publications, both English and American.

London has been entertaining Frau Anna Seghers, author of "The Revolt of the Fishermen." She made a speech, translated something from the Chinese, and, when asked what she thought of the English women novelists who had assembled to do her honor, replied that she found them too "ladylike." But Frau Seghers is a communist, so that one can hardly wonder at her impatience with the bourgeoisie.

Mr. St. John Ervine, whose play "The First Mrs. Fraser" has already passed its two hundredth performance, and is the biggest success ever known at the Haymarket theater in London, is for a time to write no more dramatic criticism. He would have given up the habit altogether, but his editor, Mr. Garvin [who is also the editor of the new Encyclopædia Britannica], would not hear of it. A compromise has been arranged whereby Mr. Ervine is to continue writing a weekly article upon theatrical matters; but in fact he will spend the winter in his lovely new house at Seaton, in Devonshire, writing the Life of Gen. Booth, long promised, and delayed by the pressure of other work.

The Life of Lord Oxford, upon which J. A. Spender is engaged, should be ready for publication later in the year. Nobody could have been found who would write this biography with more authority than Mr. Spender, who was long the friend of Lord Oxford [while he was Mr. Asquith], and who is still the close friend of Lord Grey and other prominent men of the party which Lord Oxford led. Mr. Spender still speaks with enthusiasm of the elaborate tour of the United States which he recently made; and I think there is no Englishman who has more sympathetically understood the problems of American life. Certainly there is no living journalist of greater dignity and sincerity than Mr. Spender.

He lived with the convicts on Devil's Island

RICHARD HALLIBURTON'S
amazing new book
New Worlds to Conquer
by the author of
Royal Road to Romance
Glorious Adventure
$5.00 each BOBBS-MERRILL

death and laughter are combined in
RATTLING THE CUP ON CHICAGO CRIME
By Edward D. Sullivan

The funniest serious book—or the most serious funny book—ever written.

"*Side-splitting tragedy.*"—St. Louis Post-Dispatch.
"*Thrilling, horrible, and amazing.*"—New York Daily News.
"*A better-than-fiction story.*"—New Orleans States.
"*Blood-curdling reading.*"—Los Angeles Times.
"*Excellent humor.*"—Chicago Daily News.

Here you will find the real low-down on crime and rackets. It's swift! It's nervous! It's alive! *And it's all true!*

*"*Sullivan can write better than ten boatloads of visiting Englishmen—all Oxford graduates.*"—The New Yorker.

$2 VANGUARD Bookstores

BIG GUN of WAR BOOKS
JULY '14
By EMIL LUDWIG
$3.50 Putnam's

WHIRLING WORDS
For the Aristocracy of the Crossword World - a New Game
PINWHEEL PUZZLES
Greater than Crosswords!
At all bookstores, $1.35
CENTURY

BOOKS RECEIVED DURING WEEK

FICTION.

"*The Love of Jeanne Ney,*" by *Ilya Ehrenbourg* [Doubleday Doran].
"*The Hidden City,*" by *Philip Gibbs* [Doubleday Doran].
"*Drum and Monkey,*" by *George Manning-Sanders* [Liveright].
"*The Whistlers' Room,*" by *Paul Alverdes* [Covici Friede].
"*The Death Mask,*" by *Arthur Applin* [Duffield].
"*Grey Dawn-Red Night,*" by *James Landsale Hodson* [Doubleday Doran].
"*The Iron Star,*" by *John Taine* [Dutton].
"*You Can't Learn 'Em Nothin',*" by *Montague Glass* [Doubleday Doran].
"*Passion Flower,*" by *Kathleen Norris* [Doubleday Doran].
"*The Dancing Girl of Gilead,*" by *Annette Joelson* [Doubleday Doran].
"*Ra-Ta-Plan,*" by *Dorothy Ogburn* [Little Brown].
"*The Young Idea,*" by *Frank Swinnerton* [Doubleday Doran].
"*Judge and Fool,*" by *Altalena* [Liveright].
"*Spirals,*" by *Aaron Marc Stein* [Covici Friede].
"*The Man of Promise,*" by *Willard Huntington Wright* [Scribner's].
"*Timberline,*" by *Wesley Albert Shanholtzer* [Privately printed].
"*The House of the Dey,*" by *Florence Riddell* [Lippincott].
"*Spider Web,*" by *Marjorie Worthington* [Jonathan Cape & Harrison Smith].
"*These Lords' Descendants,*" by *Gloria Goddard* [Stokes].
"*And Co.,*" by *Jean-Richard Bloch* [Simon & Schuster].
"*A Hungry Young Lady,*" by *Marian Spitzer* [Liveright].
"*Commando,*" by *Deneys Reitz* [Boni Paper Book].
"*You Is My Name,*" by *Sarah Salt* [Payson & Clarke].
"*Madder Music,*" by *Mildred Oram* [Little Brown].
"*Slowbags and Arethusa,*" by *Adrian Alington* [Harcourt Brace].

MYSTERY.

"*The Body in the Safe,*" by *Cecil Freeman Gregg* [Dial Press].
"*The W Plan,*" by *Graham Seton* [Cosmopolitan].
"*Villa Jane,*" by *Janet Laing* [Century].
"*Murder on the Palisades,*" by *Will Levinrew* [McBride].
"*Murder in the Rain,*" by *Wilson Collison* [McBride].
"*Dark Power,*" by *Elisabeth Sanxay Holding* [Vanguard].
"*The Room with the Iron Shutters,*" by *Anthony Wynne* [Lippincott].
"*The Million Pound Deposit,*" by *E. Phillips Oppenheim* [Little Brown].

NON-FICTION.

"*An East Side Epic—the Life and Work of Meyer London,*" by *Harry Rogoff* [Vanguard].
"*American Government and Administration,*" by *Austin F. Macdonald* [Crowell].
"*The Life of Paul of Tarsus,*" by *Mary Larrimer* [Lothrop Lee and Shepard].
"*The Master of Destiny,*" by *Frederick Tilney* [Doubleday Doran].
"*The Diagnosis of Health,*" by *William R. P. Emerson, M. D.* [Appleton].
"*Labor Problems,*" by *Gordon S. Watkins* [Crowell].
"*Giants of the Forest,*" by *W. S. Chadwick* [Bobbs Merrill].
"*Man Hunting in the Jungle,*" by *G. M. Dyott* [Bobbs Merrill].
"*Common Stocks and the Average Man,*" by *J. George Frederick* [Business Bourse].
"*Thomas Killigrew,*" by *Alfred Harbage* [University of Pennsylvania Press].
"*Francesco Colonna,*" by *Charles Nodier* [Privately printed].
"*Death Valley in '49,*" by *William Lewis Manly* [Hebberd].
"*A Prophet and His God,*" by *E. L. Grant Watson* [Liveright].
"*You Gotta Be Rough,*" by *Michael Fiaschetti* [Crime Club].
"*A Landlubber's Log,*" by *Arthur Warner* [Little Brown].
"*Wandering Willie's Tale,*" by *Sir Walter Scott* [Edwin Valentine Mitchell].
"*The Expert,*" by *Oscar Mueller* [Saturday Night Publishing Co.]
"*Tradition and Experiment*" [Oxford].
"*Swimming and Plain Diving,*" by *Ann Avery Smith* [Scribner's].
"*Beating the Stock Market,*" by *R. W. McNeel* [Duffield].

POETRY.

"*Old Love,*" by *Lillie Holliday Kellam* [Dorrance].
"*Two On An Old Pathway,*" by *Eleanor O'Rourke Koenig* [Edwin Valentine Mitchell].
"*Bringing Jazz,*" by *Maxwell Bodenheim* [Liveright].
"*The Testament of Beauty,*" by *Robert Bridges* [Oxford].

DRAMA.

"*Jew Suss,*" by *Ashley Dukes* [Viking Press].

The Book Event of the Year

Mid-Winter CLEARANCE SALE

BOOKS Half Price and Less

Included in this epoch making Sale are outstanding works of well known authors. Fiction (1928-'29) titles, essays, world war books, biographies, histories, poetry and juveniles. Also, a few standard sets that have been slightly shelf-worn at greatly reduced prices.

Sale Starts Today

The earlier you call the greater the selection from which to choose.

Doubleday-Doran Book Shops, Inc.
Formerly Fanny Butcher—Books
75 E. Adams St. CHICAGO
OPEN EVENINGS UNTIL 10 O'CLOCK

The NEW Novel by
DORNFORD YATES Author of Jonah & Co.

BLOOD ROYAL

"The most delightfully exciting romance of its kind that I have read since 'The Prisoner of Zenda'."—*William Lyon Phelps.*

$2 at Booksellers. Minton, Balch & Co.

This Should Convince You, too, that

WEBSTER'S NEW INTERNATIONAL DICTIONARY
is the
"Supreme Authority"

EVIDENCE

Hundreds of Supreme Court Judges concur in highest praise of the work as their Authority.

The Presidents and Department Heads of all leading Universities and Colleges give their indorsement.

The Government Printing Office at Washington uses The New International as the standard authority. High officials in all branches of the Government indorse it.

The Colleges voted overwhelmingly in favor of Webster as standard of pronunciation in answer to questions submitted by the Chicago Woman's Club.

The American Bankers' Association selected The New International as an essential part of a banker's library.

The Actors of the country recently voted overwhelmingly in favor of Webster.

All States that have adopted an unabridged dictionary as standard have selected Webster's New International.

The Schoolbooks of the country adhere to the Merriam-Webster system of diacritical marks.

The Publications of the country almost without exception use the work as their standard.

This Great Book Is Made for You

To give you the whole word-power of the English language—the answer to every question about words, their meaning, and correct use.

A Library In One Volume

Its type matter is equivalent to a 15-volume encyclopedia. In its 2,700 pages there are 452,000 entries, including thousands of NEW WORDS; 12,000 biographical entries; 32,000 geographical subjects; 100 valuable tables; over 6,000 illustrations. Its up-to-date, encyclopedic information makes it the most convenient and dependable reference work.

America's Great Question-Answerer

Here is the most widely used reference work in the world—a constantly needed tool for the business office; an indispensable aid for the professional man, the student, the school child, and the whole family circle.

Get The Best

Look for the Circular Trade-Mark. It identifies the "Supreme Authority."

G. & C. MERRIAM CO.
Springfield, Mass.

See it at these stores:

The A. H. Andrews Co.
Brentano's
Doubleday, Doran Book Shops, Inc.
The Economy Book Store
The Fair
Horder's Stationery Stores
Knock's Bookstore
Methodist Book Concern
The University of Chicago Bookstore
Walden Book Shop
Woodworth's Book Store

Or Mail This Coupon

G. & C. MERRIAM CO.
Springfield, Mass.
Send me, FREE, new richly illustrated pamphlet containing sample pages of Webster's New International Dictionary. Chi. Trib. 1-25-30
Name.....
Address.....

This Real Novel about Chicago is now In Its 4th Edition Within 3 Weeks

MUSIC IN THE STREET
by VERA CASPARY
Author of "THE WHITE GIRL"

The story is rich with the ecstasy of young love and gaily-shameless revelations of secret fears, and hopes and desires, but in its tenderness there is such underlying intensity that it is impossible to put the book down until the last page is turned and the girl has made her loveliest gesture.

"The author of 'WHITE GIRL,' one of last year's notable novels, has produced perhaps the most poignant story of this season. 'SISTER CARRIE' is entitled to take a peek at 'MUSIC IN THE STREET' and wonder how she was kept under cover so long." *St. Louis Globe Democrat.*

"The tale of the life and loves of a working girl makes for unusually interesting reading. Miss Caspary has painted in bold relief, with many splendidly drawn characters and has described their emotions with an uncanny feeling. 'MUSIC IN THE STREET' should be a 'best seller'." *New York Journal of Commerce.* Price $2.00

THEY TELL NO TALES
by LEE THAYER
Author of "DEAD MEN'S SHOES"

Peter Clancy, the super-detective, follows a hunch and with the aid of his inimitable butler-valet, Wiggar, solves a baffling murder mystery.

"This is a great detective story and shouldn't be missed by those who like to be in on the best."
Philadelphia Public Ledger. Price $2.00

2nd Printing in 2 Weeks

The PASSIONATE ANGEL
by FERRIN L. FRASER

She was rich and good to look at—this passionate angel. She was amused at his method of attack—she was amused—went too far—and came a cropper.

"A heartless woman and a man who cared, in a fine new novel. This book will be talked about in ever-widening circles for a long time." *Ohio State Journal.* Price $2.00

SEARS PUBLISHING COMPANY
114 East 32nd Street New York

MOTHERS CRY
By HELEN GRACE CARLISLE

"The book so held me that I did not put it down until I had finished reading it, at past three in the morning." F. P. A. in the New York World.

"It is the one book of the moment that defies indolence and fascinates to the edge of fierceness even one who starts to it as the most casual of readers." Whitney Bolton in the New York Telegram.

$2.50 at all bookstores Harper & Brothers

FICTION SUCCESSES OF THE NEW YEAR

EPIC PETERS: Pullman Porter
By Octavus Roy Cohen

If you ever washed train soot out of your eyes or did gymnastics in a lower berth you will howl with delight over Epic Peters' gorgeous escapades. One of the most amusing characters Mr. Cohen has ever created. $2.00.

PAMELA'S SPRING SONG
By Cecil Roberts

That travel poster Pamela saw one rainy morning on the way to work made her restless.
Then she suddenly found herself in possession of $700.00. What happened when she threw up her job and bought a ticket for the Austrian Tyrol makes a joyous romance packed with novel situations. An altogether charming novel. $2.50.

At All Booksellers

D. Appleton and Company, 35 West 32nd St., New York

Gore, gats, gallantry, and gaiety.
And also—a *brand new* idea!

The MEN on the DEAD MAN'S CHEST
By Clifford Raymond

So far as is known, Lieut. Stanton is the first detective who ever started out with the *solution* of a series of murders before any of them were committed. Try it—you'll like it.

$2.00 at bookstores BOBBS-MERRILL

The Count Luckner of the Law!

YOU GOTTA BE ROUGH
The Adventures of
Detective Fiaschetti
of the Italian Squad

A human story of the most fascinating kind, stamped on every page with a vivid, colorful personality . . . he can pick your pocket or sing you Rigoletto as he locks you up!

At your bookstore....$2.50
CRIME CLUB

The House of the Dey
by Florence Riddell

In the Harem of the Pasha, one woman in a hundred! That was the story of Anne, prim English governess, captured and sold to the all-powerful Dey of Algiers. $2.00

LIPPINCOTT
Washington Square
Philadelphia

Advertise in The Tribune

BOOK EXCHANGE
ARE YOU A DUD?
When books are discussed, are you embarrassed? A total loss, because you haven't read the newest books? You can read and discuss all the late books if you join our library! Membership only $1. Read these: Serpent, Music in the Street, All Our Yesterdays, Young Man of Manhattan, One Lovely Moron, The Black Shadow of Mon, mysteries, nonfiction.
USED BOOKS AT 25c, 50c, 75c—Red Silence, Roper's Row, Dark Journey, Galaxy.
WE BUY USED POPULAR BOOKS.
BAUDE-DOLL RENTAL LIBRARY
(Formerly Nelson-Baude Book Shop.)
206 W. Adams-st. R. 1218. Franklin 2386.

YOUR LAST CHANCE
To avail yourself of the great reductions of 14 to 50% on any book in the shop of OWEN DAVIES. This great Anniversary Sale ends today. Never again will such bargains be offered—and remember, new books have been added daily.
OWEN DAVIES, BOOKSELLER.
1885 N. Clark-st. Mohawk 0642.

LAST WEEK OF SALE
At the Argus Book Shop, offering selected fiction at 50 cents, art books at 50% discount, and biography, travel, essays and bindings at substantial reductions. A large showing of good books at attractive prices.
THE ARGUS BOOK SHOP,
333 So. Dearborn, Chicago. Tel. Wab. 7528.

BARGAIN BOOK SALE
2,500 standard books of every description. Reference, Fiction, Non-Fiction, Juvenile.
CLEMENT V. RITTER,
86 E. Washington-st. Room 812.
Tel. Central 7960.

JERICK'S, 346 NORTH CLARK-ST.
[Chicago's Best Second Hand Bookshop.]
2,000 pamphlets on Chemistry, Agriculture, Society, Economics, Labor, Science and kindred subjects. Priced from 5c to $1.00. Last week of 25c Fiction Sale. Open evenings.

READ THE WORLD'S MOST COLORFUL AND DARING LOVE ROMANCE—"APHRODITE" by PIERRE LOUYS. DE LUXE EDITION, 252 pages. ONLY $2.95. Send for our free catalogue. TARG & DORDICK, 808 N. Clark-st. Delaware 0404.

Sir Arthur CONAN DOYLE:
"I do not know when I have been more thrilled than by THE W PLAN."
$2 COSMOPOLITAN BOOK CORPORATION

Cassie's own story
Yet it might be any girl's story. How she gladly sacrificed everything—except love. Mrs. Norris' dramatic new novel has moments as great and as memorable as *Mother*.
KATHLEEN NORRIS'
Newest Novel
PASSION FLOWER
DOUBLEDAY, DORAN $2.00

A "Best Seller" within a week of publication—2nd large printing.
IRON MAN
By W. R. BURNETT
Author of "Little Caesar"
It is an intense, gripping story of love and action and intrigue. The greatest story of the Prize Ring ever written. Second large printing and on the best seller list within a week of publication.
$2.50
LINCOLN MacVEAGH
THE DIAL PRESS—NEW YORK

BOOKS

Critic Praises Chicago Novel by Chicagoan

It's "The Crystal Icicle" by Katherine Keith.

BY FANNY BUTCHER.

"The Crystal Icicle," by Katherine Keith [Harcourt Brace].

"The Crystal Icicle" is Katherine Keith's second novel. Her first was called—simply—"The Girl." It was published ten or twelve years ago and received unlimited praise for a certain reality, freshness and honesty inherent both in its subject matter and its style.

What she would do with her next book was a conjecture which intrigued not alone the minds of her friends but of those eager critics who look upon a new and interesting pen with the thrill that an entomologist must get at the discovery of a new bug. (And let me say right here that if one were not by nature one of those eager critics, the job of reviewing books would be one of the more intensive of the seven circles of Mr. Dante's inferno, instead of being more fun than any other work one could imagine. Always—it never fails—around the corner, in the next pile of books received—or the next or the next after that—there will be a find, and that's what keeps us plowing through the too often very infertile fields of millions of words.)

"The Crystal Icicle" shows technically and stylistically the result of those years of unhurried work. However, long in actual time it took to write it, obviously it is the flower of those years of thought. It is a seasoned, skillful use of a very, and extremely difficult subject. Its actual writing has charm, humor, grace and that rare quality, "style." The author could not have chosen a more difficult theme than the struggle in a man's mind between his love for his wife, who temperamentally was frigid and his passion for another woman who was frankly highly sexed. To make his actions plausible, understandable and pardonable was what the ladies of our grandmothers' generation called a very delicate matter. At the same time to make the reactions and actions of the wife plausible, understandable, pardonable; to make the impulse and the love of the other woman at the same time condonable and understandable and something to stir pity; that I submit, is a real job. The author does all that with a touch that is neither too light nor too heavy.

There are a couple of places in the book which, if she had not so deftly prepared for them would give the reader a jolt, but they seem inevitable with her preparation.

Beyond all of the technical proficiency of "The Crystal Icicle" and its attractive style, what is most interesting to the general reader—it has the quality of making one eager to know what is on the next page.

It is a story of Chicago and a suburb and the hero's office sounds very much like an office in any loop building. The characters are however, strictly fictional. Katherine Keith is Mrs. David Adler.

* *

A Boston Gentleman Dissents from U. S. Supreme Court Rulings

"The Dissenting Opinions of Mr. Justice Holmes," arranged by Alfred Lief [Vanguard], is a permanent record of some of the outstanding contributions to American thought of the decade.

One hears men of unquestioned authority proclaim him as the most constructive legal voice in America. Not long ago Dr. Tufts of the University of Chicago, in a review of the work of John Dewey, made the statement that Holmes and Dewey had alike contributed constructively to their separate fields of thought beyond any other Americans of their day.

Mr. Justice Holmes [Oliver Wendell Holmes] is a witty as well as a profound speaker and thinker and writer. He is a son of the late Oliver Wendell Holmes, author of the "Autocrat of the Breakfast Table."

NOVELIST

KATHERINE KEITH.
[Mrs. David Adler.]
[Eugene Hutchinson Photo.]
This Chicago author's new book, "The Crystal Icicle," is reviewed by Miss Butcher.

T. P. O'Connor's Memoirs Tell of Erin's Battle

With Special Reference to Parnell's Story.

BY MARCUS A. KAVANAGH.
[Author of "The Criminal and His Allies," etc., judge of the Superior court of Cook county.]

"Memoirs of an Old Parliamentarian," by the Rt. Hon. T. P. O'Connor. [Appleton.]

When Napoleon the Great felt death at hand he summoned his last strength for a letter of advice to his son. "Read history," he wrote. "Read history" he wrote again, and with the ebb of his energies he wrote the third time, "Read history." It was Carlyle who said: "The history of a nation is only a biography of its great men." To read history in mere narrative is all the most of us, with our limited opportunities, can do; to learn the annals of a period from the biographies of its principal political actors is a better way; to read the autobiographies of these actors is the best way of all. In T. P. O'Connor's book, "Memoirs of an Old Parliamentarian," the author insists that the work is not autobiographical, but in spite of his continuing effort at self-effacement, happily the pages are essentially so.

Thomas O'Connor went to London in 1871; his only capital a great ability, a lead pencil, a quick eye, a quicker ear, and courage—loads and loads of enthusiastic courage. He came in an hour of turmoil. Charles Stewart Parnell, the "uncrowned king of Ireland," had just organized his people for a deadly struggle with the British government. In 1880 the author of our book entered the house of commons to take part in the great Irish battle for home rule. The many phases of that remarkable conflict are graphically set forth.

Through these two volumes Parnell stalks magnified like a giant in a mist. No wonder. As a political strategist history seldom has offered an equal.

The author devotes much space to the downfall of Parnell. It rises as the event deepest mourned in O'Connor's life, for the author, intimate with all the famous statesmen of his Great Britain, most admired and loved Parnell. That great leader, considered by the world at large as a man of ice, was really in his heart a human volcano. His first great passion was Ireland. Parnell would willingly have died to help her. Notwithstanding this, he sacrificed all his power of championship for a forbidden emotion. He went to hell for the wife of another man.

Those in position to know best, in spite of O'Connor's championship, say she was not worth it. Parnell might have put her aside. Many another would have done so. But he took his place at her side to face with her the shame and danger. He married her. The Irish people might forgive almost any other offense, but not that. Within a week from the marriage he was flung out of his chieftainship to become a social and political outcast, his name a derision, his fortune exhausted. The great man, once adored by his people, died in loneliness, obscurity, and almost in poverty. O'Connor stood his friend to the last. In these volumes he still praises Mrs. Parnell.

Above every page of the book, illuminating it, rises the great, kindly, powerful spirit of "Tay Pay."

BEST SELLERS OF THE WEEK

FICTION.

"Coronet," by Manuel Komroff.
"Young Man of Manhattan," by Katherine Brush.
"All Our Yesterdays," by H. M. Tomlinson.
"Music in the Street," by Vera Caspary.
"A Farewell to Arms," by Ernest Hemingway.
"The Voyage Home," by Storm Jameson.

NON-FICTION.

"Good Bye to All That," by Robert Graves.
"The Meaning of Culture," by John Cowper Powys.
"Twelve Against the Gods," by William Bolitho.

Writer About Indians Lectures in Gotham; He's Well Received

BY ALTA MAY COLEMAN.

NEW YORK.—[Special Correspondence.]—Authors who can face jungle lions without turning a hair often discover the meaning of fear on the lecture platform. There is something about standing up defenseless before a roomful of one's admirers that daunts even the stoutest hearts.

Oliver La Farge—who, quite as accidentally as Columbus, has rediscovered the American Indians, and who shares his trophies with us in "The Laughing Boy"—confronted a packed to the doors audience in the Barbasson Lecture hall on Thursday without a tremor.

His talisman against stagefright, we discovered, lies in his modesty. We had come to see the writer who touches prose with the wings of poetry. He thought 'twas because we were as interested in his blessed Indians as he is. A slender, bespectacled youth, with a hint of the student in the set of his shoulders and a voice that is gently earnest, he had his way in the end. For he talks, as he writes, in words that conjure up both scene and people.

A biographer, according to Fleta Campbell Springer, has kinship with a detective. Her life of Mary Baker Eddy, now serialized in Outlook magazine and soon to appear in book form, was the result of her desire to peer behind legend and hearsay, and discover the true based on fact personality.

Gibson girls in burnt wood frames have vanished from our parlors—which, too, have vanished. In modern interior decorated "living rooms," the popular art book, according to the "best seller" thermometer, is "Peter Arno's Parade." Mr. Arno—good looking, well groomed, sleep grudging Manhattanite—was born with a sense of humor and a talent for drawing. His father was a lawyer, and Yale was in the tradition. By the time he got round to art school most of what they teach he'd discovered for himself. Also—bored with the art he'd been "brought up on"—he had discovered for himself Cezanne and Matisse. So after Yale and a month of art school he acquired a studio amid his native skyscrapers and set down life as he saw it.

"No," said magazine editors who had not realized that jokes and times had changed. "No," they said for some years, during which Arno painted colorful geometric screens for decorators more in tempo with the jazz era. Then came into being the New Yorker magazine which gave Arno his first avenue to the public.

Arno does most of his work in the morning, early morning, two, three, four a. m.

* *

"Rope and Faggot"

Walter White, author of "Rope and Faggot" [Knopf] has just been given the bronze award for literature by the Harmon foundation, which gives yearly prizes for distinguished achievement among Negroes.

Meetings and Lectures

"The Raven" by Marquis James will be discussed at the meeting of the Bookfellows this evening at 6 o'clock at the Central Y. M. C. A., 19 South La Salle street.

On Wednesday evening at the Jewish People's institute Harry A. Overstreet will lecture on "Psychological Problems of Adult Life."

The Friends of American Writers will hold their meeting on Wednesday in the Wedgewood room at Marshall Field & Co., at 12:30, at which time "The Life of Emerson" by Phillips Russell will be reviewed.

Recent Leaders of Asia Gathered Into One Book

"Eminent Asians" by Joseph Washington Hall [Appleton] is the first panorama that most of us have had of Asiatic affairs as exemplified by the men who direct them. Mr. Hall, who for years has been writing about the east under the pseudonym of "Upton Close," gives in this volume interpretive biographies of Sun Yat Sen, the father of the Chinese republic; Josef Stalin, Russia's "iron man" who holds the whip hand over the soviets; Mahatma Gandhi, whose doctrine of nonviolent resistance is more disturbing to the British authorities in India than the open revolts of an earlier period; Yamagata, the Japanese Bismarck, and Ito, his contemporary and unceasing liberal opponent [also the favorite "Japanese general" of the cross word puzzles], and Mustapha Kemel, the man who is westernizing Turkey.

* *

New Family Record Book Looks Well, Convenient

William B. Walrath of Chicago has designed a new family biographical register. In these days when family statistics are demanded of one at every turn—for passports and getting into hospitals, for instance, when the family Bible has disappeared as a source of information—Mr. Walrath decided the family needed some sort of permanent record book. He devised a handsome one which includes every possible statistic one could ever need (if one fills in all the blanks.)

* *

'Pilot's Luck' Carries Good Stories About Aviators

"Pilot's Luck" [McKay] is a collection of drawings by Clayton Knight, the best known illustrator of aviation stories these days. They are accompanied by excerpts from stories by Elliott White Springs, Capt. A. Roy Brown, Floyd Gibbons, and Norman S. Hall.

YOUNG MAN OF MANHATTAN
Katharine Brush
The book triumphs!
"Told with such skill and such reality, such sympathy and gayety of spirit, that it immediately assumes the position of being the only authentic story of a young man of the Manhattan press."—*Fanny Butcher in the Chicago Tribune.*
35th thousand · $2.00

FARRAR & RINEHART, Publishers, 12 E. 41st Street, New York

A NOVEL BY
Katherine Keith
THE CRYSTAL ICICLE
THIS is the story, told from the point of view of the husband, the wife, and the "other woman," of one summer in the life of the Harold Muirs, a young Chicago Gold Coast couple married for seven years. In the end—like Sophocles—they find love, the "crystal icicle," a melting mass which neither "cares to slip away, nor is it good to keep." $2.50
HARCOURT, BRACE AND COMPANY

The Chicago Tribune Is the World's Greatest Newspaper

"I Won't Leave This Book No Matter Who It Is!"

"Rather read?"

"*Much* rather. This is the new Guild book."

We knew it would be Harry. He always calls up about 9:30. "Don't we want to join him on a party?" "Can he bring a few friends in?" "We can just catch the last show at the *Majestic*" . . . All very good suggestions when one feels convivial. And Harry is a fine fellow. Gay, good-looking, generous—loads of fun. But when the new Guild book has just arrived, both of us would rather read.

Before we were members we dreaded an evening at home alone—actually dreaded it . . . What is there to do? Two-handed card games are pretty dull, even with the radio going. Talk—quickly exhausted. But Joe had foresight enough to subscribe to the Literary Guild, and *now we'd rather be alone.*

Poor Harry. He couldn't understand us. "Have you two turned into hermits? What *are* these books you keep your noses in?" . . . He didn't know what he was missing. We had a good laugh at his expense a few months ago. One evening he started telling us about some startling, inside history just after the Civil War. Both Joe and I recognized his source of information at once. He had bought *The Tragic Era*, paying full price for it, of course. We let him run on for a few minutes, then Joe said: "Yes, Harry. We read it, too. We read it when it was *new*. It was a Guild book, you know."

But, to get back to the telephone—when it rang I looked at Joe and he looked at me. "It must be for you," he said. I went back to my book: "No, indeed. I'm *sure* it's for you." Finally he answered it. Just as we suspected, it was Harry.

"Oh—ho!" I heard him say, clear in the front room. "Playing hermits again. I knew it . . . Well, listen. I'm on page one hundred three; where are *you?*"

"What do you mean?" Joe asked.

"I mean I've joined the Guild. And I just got *Coronet*, and I'm on page one hundred three, and I'm going to read until dawn . . . Don't ask me to come over. I can't. I'm reading."

Of course we laughed—for hours. We still laugh every time we think of it. But Harry is grateful to us for getting him started in the Guild—and you will be, too, after you receive one or two of the books and compare them with ordinary volumes.

Send for the Booklet

THERE is so much to tell about the Guild; explaining the search for better and still better manuscripts; the saving that gives you twelve books for the price of six; you must have the complete story before you—unless some friend is a member. In that case the Guild is willing to be judged by the member's opinion. The Guild could never praise its own work as eloquently as its members do. And their enthusiasm is unbiased. They like the service, they like the books *and the saving.* They respect Carl Van Doren's judgment and the critical opinions of his associates, Julia Peterkin, Joseph Wood Krutch and Burton Rascoe.

Join this good company. The Guild roster contains the names of America's most illustrious bankers, social leaders, surgeons, teachers and ministers. The Guild appeal is universal. No matter where you live nor what your occupation may be, the Guild and its books have a place in your life. Learn just how important that place is by mailing the coupon at once. Save at least $21 next year on the twelve leading works — fiction and non-fiction—published in America.

The Literary Guild
Dept. 6 C. T.
55 Fifth Avenue,
New York, N. Y.
Canadian Representative
McAINSH & CO., Limited
60 Front Street, West, Toronto

THE LITERARY GUILD,
55 Fifth Avenue, Dept. 6 C. T.,
New York, N. Y.
Gentlemen: Tell me all about the Guild; how it saves me money, how I benefit by it, how I may settle for it in small, convenient payments.
Name .....
Address .....
City ..... State .....

OF PRESENT INTEREST and LASTING IMPORTANCE

Mad Anthony Wayne
by Thomas Boyd
author of "Through the Wheat," etc.
"Drama personified. . . . We plunge into the events and live them not at Mad Anthony's side but in Mad Anthony's skin."
—*Atlantic Monthly.*
Fourth printing. $3.50

A Modern Comedy
by John Galsworthy
"If there is any one who loves good fiction who has not read the trilogy of 'A Modern Comedy' here he has, perhaps, the greatest social and historical novel of modern times: historical, yet as topical as a newspaper."—*London Daily News.*
798 *pages.* $2.50

Look Homeward, Angel
by Thomas Wolfe
"An extraordinarily fine novel, not to be mentioned in the same breath with all the forgotten blue-ribbon winners of the past few years."—*The New Republic.*
Third large printing. $2.50

The Life of Lady Byron
by Ethel Colburn Mayne
"An absorbing book, not over detailed, rich in material not hitherto accessible or understandable. . . . All the perplexities are unravelled."
—*New York World.*
Illustrated. $5.00

A Farewell to Arms
by Ernest Hemingway
author of "The Sun Also Rises," etc.
"In depth, in range, in drama, 'A Farewell to Arms' is the finest thing Hemingway has yet done. The dialogue is what we have come to expect. It is brilliantly authentic; one listens to it rather than reads it. There is no more convincing dialogue being written anywhere. And the army talk makes that in 'What Price Glory?' seem almost tame."
—HENRY HAZLITT in the *New York Sun.*
Seventh large printing. $2.50

Types of Philosophy
by William Ernest Hocking
Alford Professor of Philosophy, Harvard University
An introductory book that combines historical with systematic interest. $2.50

New York in the American Revolution
by Wilbur C. Abbott
"A smooth and agreeable piece of writing. . . . Professor Abbott . . . fulfills Chesterton's definition of a sound historian as being patriotic without being partial. . . . The reader will find many beguiling bits."—HOFFMAN NICKERSON in the *New York Herald Tribune.*
$3.50

The Man of Promise
by Willard Huntington Wright
A new edition of a novel first published in 1916 and still retaining its modern flavor and distinction.
$2.50

Our Wild Orchids: Trails and Portraits
by Frank Morris and Edward A. Eames
The first complete and authoritative book on a beautiful native flower. 130 *illustrations, four in color.* $7.50

Trailing the Giant Panda
by Theodore and Kermit Roosevelt
"Any one who enjoys a well-told narrative of hunting adventure, with much picturesque incident by the way, in a little-known part of the world, will find 'Trailing the Giant Panda' worthwhile reading."
—*Philadelphia Public Ledger.*
Profusely illustrated from photographs. $3.50

The Other Side of Government
by David Lawrence
editor, "*The United States Daily*"
"A straightforward explanation. . . . Accurate, concise, and easy to read."
—*New York Sun.*
$2.00

At your bookstore
Charles Scribner's Sons, 597 Fifth Avenue, New York

After a Tiring Day—

You'll find real relaxation in all these clever tales of CRIME, MYSTERY, and MURDER!

RA-TA-PLAN-!
By Dorothy Osburn
An intelligent, sophisticated story of murder during a wild storm on a Southern island, where is gathered a house party of unusual characters. $2.00

THE MILLION POUND DEPOSIT
By E. Phillips Oppenheim
The theft of a secret formula and the conflict between a young peer and six crooks create brilliant and startling situations in the fashionable and industrial worlds of England. $2.00

THE EYE IN THE MUSEUM
By J. J. Connington
This master of the story of pure detection weaves a fascinating story around the death of a Mrs. Fenton from which four persons might benefit. $2.00

THE CHIMNEY MURDER
By E. M. Channon
A creepy tale of mystery and murder laid in a London suburb and distinguished for its lifelike setting and striking characterization. $2.00

These books are for sale at all Booksellers
LITTLE, BROWN & CO., Boston

The Room with the Iron Shutters
By Anthony Wynne
The door locked. The shutters barred. Lord Gerald on the floor, stabbed to the heart. Beside him a scrawl, "I have been murdered by . . . ." $2.00
LIPPINCOTT
Washington Square · Philadelphia

Chicago Daily Tribune
THE WORLD'S GREATEST NEWSPAPER

FOUNDED JUNE 10, 1847

ENTERED AS SECOND CLASS MATTER JUNE 3, 1908, AT THE POSTOFFICE AT CHICAGO, ILL., UNDER ACT OF MARCH 3, 1879.

All unsolicited articles, manuscripts, letters and pictures sent to The Tribune are sent at the owner's risk, and The Tribune company expressly repudiates any liability or responsibility for their safe custody or return.

SATURDAY, JANUARY 25, 1930.

THE TRIBUNE OFFICES.
CHICAGO—TRIBUNE SQUARE.
MILWAUKEE—616 TRUST COMPANY BUILDING.
NEW YORK—512 FIFTH AVENUE.
WASHINGTON—815 ALBEE BUILDING.
BOSTON—718 CHAMBER OF COMMERCE BUILDING.
ATLANTA—1823 RHODES-HAVERTY BUILDING.
LONDON—72-76 FLEET STREET, E. C. 4.
PARIS—1 RUE SCRIBE
BERLIN—1 UNTER DEN LINDEN.
RIGA—ELIZABETES IELA. 15/3.
ROME—GALLERIA COLONNA (SCALA A).
VIENNA—9 ROSENBURSENSTRASSE.
WARSAW—PLAC KRASINSKA 6.
GIBRALTAR—HOTEL CECIL.
PEKING—GRAND HOTEL DES WAGON-LITS.
SHANGHAI—4 AVENUE EDWARD VII.
TOKIO—IMPERIAL HOTEL.
MEXICO CITY—HOTEL REGIS.
PANAMA CANAL—HOTEL TIVOLI.

SPECIAL REPRESENTATION.
SAN FRANCISCO—820 KOHL BUILDING.

THE TRIBUNE'S PLATFORM FOR CHICAGOLAND

1. *Make Chicago the First City in the World.*
2. *Start the Subway.*
3. *Electrify the Railroads.*
4. *Abolish the Smoke Pall.*
5. *Separate grades of Boulevards and of Through Streets.*

"Give me liberty to know, to utter and to argue freely according to my conscience, above all other liberties."
—Milton.

WHAT THE RADIO BRINGS FROM LONDON.

Mr. Henning, in a London dispatch to THE TRIBUNE, referred to the impressive manner in which the British got the jump in the management of an unusual feature of international conference, the use of the radio in affecting public opinion. As hosts to the visiting delegates they had a graceful opportunity and, being publicity wise, they made just the use of it which the various occasions would invite. The novelty of it, and consequently the effectiveness of it, is greatest in the United States. Here it not only comes across the sea but in the language of the people and with the atmosphere of the old historical traditions of many of them.

The generation is virtually miracle proof and wouldn't be much astonished if Moses spoke from Sinai, but George V., opening the conference, got Americans out of bed at four and five o'clock all over the middle west. The curious on the Atlantic coast had a better break by an hour.

Thursday afternoon a half hour or so of the Guildhall dinner given the delegates by the lord mayor and corporation of London was put on the air and radio America attended a ceremonious banquet with the lord mayor as toastmaster and with Tardieu and MacDonald responding. These and other well selected excerpts from the ceremonies and formalities, presenting the participants in their living persons with their voices sounding clearly, distinctly, and in full character in the American homes, unquestionably are presenting this international event in a manner in which no other ever reached the country.

There is no direct appeal to the opinion, but there is a sentimental pressure upon the imagination and sympathy. The high altruistic tone of occasions when the delegates are not playing their cards closely or trying to get an ace of trumps out of their sleeves comes across the sea without a note of reality in it. When radio America feels that it is closest to the workings of this particular noble experiment it is in fact furthest from it. It hears the idealism of the banquet and its ears receive the tones of sincerity in the voices of statesmen who thus seem to want nothing for themselves that they do not want for the rest of the world. The radio is giving the grandiloquence of the thing in rich settings. It is not dealing with the shirt sleeve sessions when the more practical delegations want nothing for themselves that they do not want *from* the rest of the world.

International publicity has a new influence which has to be taken into account and it is not astonishing that the skillful British strategists have made the most of it. The radio is being employed to open to the American public a moral show of altruists who in fact are engaged in the biggest butter and egg operation the world will see this year.

WINTER IN THE BARRENS.

Bob Becker's exciting stories of winter in Ogemaw county in the heart of the barrens of northeastern Michigan were tempting to men who find recreation in hardy life. To those who are exhilarated by the comradeship of deserted country, by the physical exertion of existence there and the physical warmth which follows, by multiplicity in the monotony of waste land, by an abundance of wild life, the Michigan barrens are unsurpassed.

Much of the barrens has been appropriated by the state for game refuge. The soil is unproductive for farmers. The growth of scrub oaks, jack pines, cedar, and alder is too young for the ax. White tailed deer, red fox, weasel, and snowshoe hare flourish. It is assigned to the outdoorsmen.

We hope that Bob Becker has discovered the north country as a winter resort. Outing clubs should capitalize the discovery and advertise the joy of a northern winter for full blooded men and women. Athletic persons get the greatest relief from the cold by going out to enjoy more of it. Save California and Florida for your less vital years. The north holds greater magic for young men and women.

THE ROLE OF THE ORDNANCE DEPARTMENT.

A reading of the annual report of Gen. C. C. Williams, chief of ordnance, discloses considerable progress in the year toward the improvement of the army's equipment. The movement toward mechanization appears to be in full swing. Tanks, tractors and cross-country cars are being studied and models are being tested. Automatic rifles to replace the Springfield and Enfield as the infantryman's weapon are about to be adopted.

The American army cannot be too thoroughly mechanized, for Americans, more than any other people, are accustomed to the control and care of machines. Our infantry in the past has been distinguished for its ability to shoot straight, a product of our frontier life. Our civil war cavalry benefited from the fact that it was recruited largely from among boys accustomed to the care and management of horses on the farm. Today we are in a position to capitalize our leadership in mechanics both for the production of war machines and for their use in the field.

The danger is that the ordnance department will regard it as its duty to design and manufacture equipment. The proper rôle for the department is rather to state to manufacturers what it wants and choose among models submitted. That is the procedure which seems to have been followed in much of the department's work and it is obviously the correct one. The ordnance officers, skilled though they may be in their specialties, cannot be expected to surpass in ingenuity or in knowledge of manufacturing methods the sum of the nation's engineering brains. The ordnance department should know what the fighting men want by way of equipment and should know, further, how to specify these wants and test equipment submitted. Beyond these points, the army had best leave the problems of design and manufacture to the men who know most about it and must, should an emergency arise, produce the approved models in quantity. Too much interference by the ordnance department in design and manufacture will almost certainly result in inadequate production when a crisis comes.

PLUGGING THE PROHIBITION LEAK WITH A SIEVE.

Mr. Wickersham, as chairman of the law enforcement commission, has stressed in a radio address the desirability of transferring prohibition enforcement from the treasury department to the department of justice; and the secretary of the treasury, Mr. Mellon, has testified before a congressional committee that he, too, approves the change. This transfer of authority looms large in the thinking of all those who are loosely called drys, whether they be moderates who think the law should be given a fair chance or extremists who believe it must be enforced though the heavens fall.

The commission argues that the preparation of a case against a liquor law violator by one department of government and prosecution by another results in delay, inefficiency in prosecution and escape of the guilty. Possibly so, but it is interesting to note that the proposed method of enforcement is unusual, if not unique. Other federal, state and local laws do not require any such integration of the detecting and prosecuting authority. Men who rob the mails are hunted down and arrested by postal inspectors. They are then indicted and prosecuted by the department of justice. Counterfeiters are pursued by the treasury department's secret service, but the prosecution is directed by the attorney general. Murderers are arrested by the local police and prosecuted by the state's attorney, who has no authority over the police. And so on. The separation of the prosecuting authority from the arresting authority is all but universal in this country; it was not until prohibition came along that any widespread demand for a revision of this system arose and the change is recommended now only for the enforcement of the prohibition law. Nothing could suggest more plainly that the prohibition law itself is unusual among laws. Its difference lies in the fact that, unlike most other laws, it has no sanction in the common conscience of the people of the United States.

Because the law lacks that sanction, the hope that the proposed administrative change or any other administrative change will achieve the desired result is a vain one. The eagerness of the secretary of the treasury to be rid of the enforcement task is itself most significant. The treasury department over the years ranks first among government departments for probity. It got off to a good start under Alexander Hamilton and in the intervening years the tradition of integrity and the sense of trusteeship has been developed in the department, but not even this department could avoid the contamination of prohibition. Enforcement officers, operating under the authority of the treasury department of the United States, have been shown time and again to be grossly deficient in character and integrity. Mr. Mellon has much reason to fear that the contamination will spread through his department, if, indeed, it has not done so already; and if he is eager to rid the department of the source of infection the reason is plain enough.

The Wickersham recommendation, in effect, presents to congress and the people a choice between evils. Shall the source of infection be divided between two departments or concentrated in one? It can be argued plausibly that, as the department of justice must prosecute and must therefore be exposed to the infection anyway, no great harm will be done by exposing it somewhat more thoroughly than heretofore. Certainly no objection will be raised to this program by numerous Republican senators. The district attorneys, who are the arms of the department of justice, owe their appointment to these senators under the rules of patronage. A good many senators, we suspect, would have no objection to seeing an even larger share of the control of prohibition enforcement in their states intrusted to them as a result of augmenting the powers of the district attorneys in prohibition matters. Whether this change would result in more effective enforcement is a question upon which opinions may be expected to differ. In Kansas it might have the desired result.

Editorial of the Day

POINT TO HOOVER'S DEFINITION.

[Decatur (Ill.) Herald.]

With the purchase of a couple of sections of Kansas wheat land Senator Henry J. Allen announces his intention of getting some first hand information on agriculture. He expects to vote on legislation affecting the farm, and he wants to be able to vote intelligently.

The Kansas senator's purpose is commendable, but it occurs to us that if farm ownership by members of congress would have settled the agricultural problem the farmers would have been prosperous long before this. The amount of land held by senators and representatives would make up an Illinois township. One trouble is that few of them are dependent for a living on farming. Another is that there is a wide range of difference between potato growing in Maine, cotton raising in Georgia, citrus culture in Florida and Texas, cattle feeding in Montana, corn growing in Illinois, and nut production in California.

Mr. Hoover was right when he said that farming was a general term, and that actually farming included a number of specialized businesses. Senator Allen, we suspect, will know a good deal more about wheat by reason of his land purchase, but it is doubtful if he will be able to throw much light upon the problem of the California vineyardists in disposing of a surplus of grapes.

How to Keep Well By Dr. W. A. Evans

To the limit of space questions pertaining to hygiene and prevention of disease will be answered in this column. Personal replies will be made to inquiries, under proper limitations, when return stamped envelope is inclosed. Dr. Evans will not make diagnosis or prescribe for individual disease.

[Copyright: 1930: By The Chicago Tribune.]

SCARLET FEVER.

THE medical section of the league of nations has recently issued a world-wide study of scarlet fever. This shows that the disease prevails everywhere, so far as we can judge by reports. It certainly prevails in all those parts of the world where there are physicians trained well enough to know scarlet fever when they meet it. It is more prevalent and more deadly in colder climates than it is in warmer ones. It is becoming less important all the time, because it is becoming milder.

In preventing it from spreading, the best procedure is a well maintained isolation. It is spread by the secretions of the mouth and nose. It can be spread by objects as well as by people. Many epidemics have been proved to have been spread by the use of infected raw milk. Ice cream and various forms of ices seem especially prone to spread it. One epidemic was due to a batch of infected lobster salad. Foods lead all other objects in the spread of the disease.

It is spread by carriers and especially convalescent carriers. A convalescent carrier is a person who has had the disease within, say, two months. Chronic carriers who are free from nose and throat trouble are not prone to spread it. After the coccus has lived in the throat of a carrier for several months it loses its capacity to cause trouble.

The proper length of a quarantine period for scarlet fever is at least forty days. Health officers have tried to shorten this period since the disease has become so mild and since so many cases are well within three or four days after taking antitoxin, but no safe way has been found. Cases of scarlet fever should be cared for either in hospitals or in homes where there are no children. A child sick with scarlet fever in the one or the other has the best chance to get well and is least liable to infect others.

The vaccine to prevent the disease is still on trial. It has proved its value for use in hospitals, homes, asylums and schools. Antitoxin as a curative agent is well established.

SEE A MENTAL SPECIALIST.

B. L. writes: My mother is 42 years of age and is feeble minded. She imagines such ridiculous things and thinks them true. She thinks people are always watching her. I tell her not to worry and that I will ask a lawyer's advice about it. When I say this, she feels better.

Is there any cure for her?

REPLY.

Probably your mother is not feeble minded, but is paranoid, or has a pre-senile dementia. Can you have a mental specialist see her? She seems willing to accept suggestions and to lift out of her mental state rather easily but temporarily. A mental specialist could at least advise you how to act toward her to make her as happy as possible.

BROTHER OF "FEVER BLISTER."

Mrs. B. writes: Will you please explain cause, symptoms, duration of shingles. Is there any special danger? Is it contagious?

REPLY.

The scientific name for shingles is herpes. It is a brother to "fever blister." It is not contagious. It is rarely dangerous. As a rule, pain and discomfort sums up the case.

WORSE THAN DISEASE ITSELF.

E. W. H. and W. H. write: Here we are, two old cronies 70 years old, afflicted with heart trouble. We would like to read what you have to say about the phobia, that horrible phenomenon that accompanies heart disease, which hurts more than the disease itself, and how to combat it.

REPLY.

Send ten cents and stamped addressed envelope for copy of "How to Live with Heart Diseases."

However, I do not know just what you mean by phobia. That word, as applied to heart disease, means "a morbid fear of the disease." I wonder if you mean a fear of impending disaster? This is one symptom of angina pectoris, a form of heart disease.

There are three kinds of angina. One, caused by heart muscle disease, is benefited by rest and building up the heart muscle.

FRIEND OF THE PEOPLE

Letters to this department must be signed with names and addresses of writers.

HELPING PARENT ENTER U. S.

Chicago, Jan. 20.—[Friend of the People.]—May an alien of British birth who entered this country legally in 1922 have his mother [who is entirely dependent on him] come over at once to live, or will she have to enter under the quota?

M. B.

If the writer is not a citizen of the United States his mother will have to come into the United States as a quota immigrant. The only thing he can do in the matter is to send her an affidavit of support showing that she will not become a public charge if she enters this country. Forms for this purpose can be obtained at any reliable steamship agency.

If this person is a citizen of the United States he can petition on form 633, which can be obtained at this office [1343 Transportation building] for the issuance of an immigration visa and have his mother come into the United States as a quota-preference immigrant.

S. D. SMITH,
District Director of Immigration.

IN DOUBT ABOUT INHERITANCE.

Dodgeville, Wis., Jan. 21.—[Legal Friend of the People.]—A man died willing his estate to his widow during her lifetime and after her death to his children or their heirs. One son has no children. Will his wife be a lawful heir?

E. M.

On the facts that you state, it seems probable that she would share, but advice not based on the actual wording of the will is of little value.

TRIBUNE LAW DEPARTMENT.

CANADIAN CITIZEN.

Chicago, Jan. 19.—[Friend of the People.]—An American girl married a Canadian in 1913. Returned to the United States and divorced her husband in 1927. Is she a Canadian or an American citizen?

C. E. D.

An American girl who married a Canadian in 1913 lost her citizenship and if she has not taken steps to regain it after her divorce in 1927 she is still a Canadian citizen.

Have this woman take the matter up with the naturalization service, who will advise her what steps are necessary to regain her citizenship.

S. D. SMITH,
District Director of Immigration.

A LINE O' TYPE OR TWO

How to the Line, let the quips fall where they may.

WHY BRING THAT UP?

Really, the news from the naval conference in London should be more carefully censored. Why must things be printed regarding the big meeting in London that give so many of us over here in these Unfted States of America a feeling of regret and sadness, to say nothing of a pain in the neck? Now, in telling of the banquet given in the Guildhall by the Lord Mayor of London to the delegates, why not merely say that the Lord Mayor wore ostrich feathers in his hat and had on his black bombazine dress, and the Sheriff of London wore his red flannel nightie, print the speeches, and let it go at that? The speeches were the hoole, but all banquet speeches are the hoole, but there are people who lap 'em up as a cat does cream. But why say the dinner was washed down with sherry, sauterne, champagne, and port? We can't have sherry, sauterne, champagne, and port over in this country, so why tantalize us?

We sent our American delegates over to fix up the peace of the world, and there they go sitting down to dinner at which sherry, sauterne, champagne, and port flow all over the place. Then they passed around a loving cup of spiced wine. Let 'em pass it if they will, but why tell us? We don't get any of it. It's just rubbing it in—that's what it is. But that recital of sherry, sauterne, champagne, and port is what hurt us worse. As we said it over and over it sounded like a poem, a great sad, beautiful poem, and it brought tears to the eyes.

Sherry, sauterne, champagne, and port;
But if we dared to drink it we'd land up in court.

No, we can't have it. But all the delegates to the peace conference can have it, and nobody says a word. But why must we be told about it? Let the conference go ahead and sink the battleships if they will. But don't sink 'em in sherry, sauterne, champagne, and port. It's too painful to us over here watching from the side lines.

STATUS QUO.

If woman were only lovely,
And love were only true,
There'd be some use of poesy—
And greatly less to do.

But woman is only woman,
And love is an empty shell—
And poets are only idle folk
With nothing much to tell.

JOSEPH HARD.

SPEAKER NICK LONGWORTH objects to the House of Representatives being called the "lower house." Well, Nick, it seems to some of us that it's not only the lower house but that it keeps getting lower and lower.

AND NOW we're told that we can live to be a hundred if we eat plenty of spinach at every meal. Oh gosh! Why, we can't even get our little Sealyham, Mister Atkins, to eat spinach. He gobbles everything else so fast that his dish is empty three seconds after he sticks his snoot in it, but spinach—well, he simply noses the spinach into a neat pile at one side of the dish and leaves it severely alone. But he's a perfect fiend for cod-liver oil and stands on his head with joy when he gets garlic. So there's two guys who won't live to be a hundred—Mister Atkins and us.

First Robin of the Springtime Seen in Chicago Yesterday.

That it is not near as cold in Chicago as envious outside newspapers have reported is proven by a photograph taken by a Line stiff photographer of the first robin to be reported this year in Chicago. The robin was seen yesterday afternoon in the front yard of Miss Ima Lyre, whose sumptuous home stands on the corner of Bruce and Spruce, on the Gold Coast. At least, it is not more than three miles from the Gold Coast, so it will be seen at once that Miss Ima Lyre belongs to the smart set and is a leader of our most aristocratic circles. Miss Lyre looked from her window yesterday and saw the dear little first robin hopping blithely about on a rose bush in her front yard—the rose bush, by the way, being in full bloom. The dear little robin hopped about on the rose bush (in full bloom) all the afternoon, and at tea time Miss Ima fed him hot dog and vanilla ice cream, with a good plate of hot turtle soup as a chaser. Those who love to see the first robin so that they can be sure that spring is almost here should drop by the wonderful old Lyre homestead this afternoon and see Miss Ima feeding him. 'Tis indeed a rare sight on a January day in Chicago.

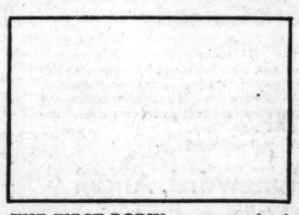

THE FIRST ROBIN seen yesterday in front yard of the old Lyre residence. Miss Ima Lyre is standing on the veranda. [LY KELL PHOTO.]

"ROB LAKE FOREST HOME OF LAWYER," front-paged THE TRIB, and Ona Sleep writes in to say that the people who owned the house must have been very careless or they would have taken better care of the lawyer and not left him lying around loose where the bandits could get him.

Cheer Up, One Hundred Per Cents. Patriotism Lives and the Old Flag Still Flies!

(From the menu card of the Arlington hotel, Binghamton, New York.)

In order that American traditions may be preserved and that the time honored customs of our forefathers may endure, at the request of many of our patrons we have placed pie upon our breakfast menu.

Apple or custard 30 cents.

NEWS FROM LONDON says that Charley Dawes, one of our delegates to the navy conference over there, is suffering from sore feet. Well, that's too bad, but just so long as our American delegates don't let their feet get cold we won't worry.

LET'S PLAY it safe for this morning. We may be above the damn thing and we may be below. Here's hoping!

R. H. L.

HIS IDEA OF SAFETY

FROM THE TRIBUNE'S COLUMNS

65 YEARS AGO TODAY

JANUARY 25, 1865.

THE NEWS.—Gen. Terry's official report confirms the destruction by the rebels of Fort Caswell and the capture by our forces of more important works thereabouts, making a total of 162 cannon to be charged to the credit of our gallant army and navy. The rebel force at Charleston is reported to have concentrated near Branchville to resist Sherman's advance. It is also confirmed that one of Sherman's corps—probably Howard's—has reinforced Terry on his march against Wilmington. It is believed at Washington that the latter place was captured on the 23d by a combined attack of our army and navy.

WASHINGTON.—From the Shenandoah valley it is reported that the rebels have withdrawn their pickets to Edinburgh, indicating a retreat to Staunton or Lynchburg. A few days ago 35 of Mosby's guerrillas were captured by our cavalry near Upperville.

WASHINGTON.—A fire broke out in the central portion of the Smithsonian institution, completely gutting that section of the edifice. A large number of valuable manuscripts, chiefly on scientific subjects, with most of the records of the institution and costly apparatus, are lost. Stanley's gallery of Indian paintings, 200 in number, was consumed. The library of about 45,000 volumes was saved. The fire is supposed to have originated from a defective flue.

NEW YORK. — Richmond papers say the latest news from Hood reports his rebel army is in fine spirits and on the way to Corinth.

CHICAGO.—Ralph Waldo Emerson will give his new course of lectures on American life, discussing "Education," "Social Aims," "Resources," "Table Talk," "Books," and "Character," in Unity church [the Rev. Robert Collyer's], commencing tomorrow.

30 YEARS AGO TODAY

JANUARY 25, 1900.

CHICAGO.—Judge Orrin N. Carter announced to a meeting of the Twelfth ward Republicans, his neighbors and friends, that he is a candidate for the Republican nomination for governor. Other candidates are Judge Elbridge Hanecy of Chicago, Walter Reeves of La Salle county, and Richard Yates of Morgan county.

LONDON. — The war office issued this dispatch from Gen. Buller at Spearman's camp, dated Jan. 25: "Gen. Warren's troops last night occupied Spion Kop, surprising the small garrison, which fled. The position has been held by us all day, though we were heavily attacked. I fear our casualties are considerable.

BERLIN.—The Berliner Tageblatt prints a Brussels special claiming that Sir Charles Warren has been signally defeated at Spion Kop. German press tacticians are almost unanimously of the opinion that the situation of the British forces around Ladysmith is desperate. A military writer says the movement to relieve Ladysmith has failed, rendering the British line of retreat endangered.

CHICAGO. — Miss Ellen Sidley, daughter of Mr. and Mrs. William K. Sidley, and the Rev. Henry Sidney Foster of Green Bay, Wis., were married at the Sidley home, 3823 Ellis avenue, by Bishop Nicholson of Milwaukee.

10 YEARS AGO TODAY

JANUARY 25, 1920.

WASHINGTON.—Membership in the Communist party is sufficient to make an alien liable to deportation whether or not he may have taken any positive steps to further execution of the avowed object of the organization—the overthrow of the government. This was announced by Secretary of Labor Wilson.

CHICAGO.—A relief expedition organized by THE TRIBUNE and commanded by Capt. John O. Anderson of the U. S. coast guard reached the steamer Sidney O. Neff, thereby establishing first communication with the ship since it became icelocked six miles off 14th street on Jan. 19. Capt. Frank Sederlund and his crew had been on short rations for three days and welcomed the supplies sent them.

YONKERS, N. Y.—The Rev. Cyrus Townsend Brady, well known author and Episcopal clergyman, died of pneumonia at his home here at the age of 58. He was noted as a voluminous writer of war and sea stories.

VOICE OF THE PEOPLE

Writers should confine themselves to 200 or 300 words. Give full names and addresses. No manuscripts can be returned. Address Voice of the People, The Tribune.

INVOKING THE RECALL.

Chicago, Jan. 23.—The police, firemen and school teachers, I hope, do not blame the real estate tax payer for present conditions. We pay 55 per cent of all taxes and they have been raised time and time again without thought or reason. The public officials elected by your vote and mine have squandered the funds collected by taxation, part of which are your salaries.

In my desperation I am inclined to believe in the referendum and recall, especially the recall with a rope attached, but that would be unlawful. Our only recourse is in the ballot.

This crisis should be a lesson to you and me and hereafter we should be more careful of our choice at the polls. Vote for business men with a business experience instead of ward heelers and bums. See your ward committeeman of both parties. He is a member of the political organization which controls the nominations and selects the candidates in executive session somewhere down town. Insist on business men with business experience.

REAL ESTATE TAX PAYER.

SPECIALISTS.

Chicago, Jan. 23.—Since the health department in the public schools cannot give the children any help other than inform the child if he is suffering from a contagious disease, I think the department should be abolished in the present economy era.

At a school in the poorer districts of the city a nurse and a doctor make their daily appearance to hunt contagious diseases and compile endless amounts of statistics to be used in the advertisement campaign of their department.

A child received a deep gash in his hand the other day in the school. He was sent to the school doctor, who dismissed the case without even examination, saying his duties were to prevent contagious disease. The teacher, who is not professionally trained, had to administer first aid. A similar case resulted in the child's hand becoming infected and blood poisoning setting in, because the child's parents lacked the necessary funds to seek medical care elsewhere as advised by the school doctor.

A TEACHER.

POLICE ON DETAIL.

Chicago, Jan. 23.—Why all this cry about not having enough police? Any night at the Civic Opera house you can see ten or more police calling and loading taxicabs when there are regular doormen employed for such work.

This is an example of how the police are used on special details. If the police we have were used fighting crime instead of acting as doormen we would have plenty.

A. C. ROSS.

CLOGGING THE CHANNEL.

Chicago, Jan. 23.—Is it not a fact that the bridge contractors for the Wabash avenue bridge should dispose of the dirt removed by hauling it out in the lake?

For the last two weeks they have been dumping it in the river and are doing so now. Later on the taxpayers will have to pay to have the river dredged out.

A TAXPAYER.

ASSUME SHE IS SINGLE.

Chicago, Jan. 18.—When a woman correspondent neglects to indicate whether she is Mrs. or Miss, Margaret Thompson in the Voice of the People recommends addressing the party as "Dear Madam." This salutation is entirely incorrect. If one were addressing Mr. Jones could the phrase Dear Mister be substituted?

Whenever in doubt as to whether Miss or Mrs. is to be used, it is customary and proper to address the party as Miss.

MISS EDYTHE FRIEDMAN.

THE GRAVE OF JOEL BARLOW.

Chicago, Jan. 23.—I wish to inform the public that Senator Glenn introduced a bill in congress authorizing the erection of a marker at the grave of Joel Barlow in Zarnowiec, Poland. The bill is in the senate committee on the library.

The ingratitude of the republics is proverbial and Joel Barlow is a good example of it. He was an eminent poet, a soldier in the revolutionary army, one of the earliest American ministers to France. He died a victim of his duties and the United States did nothing to reward his long patriotic services. His grave in Poland has been forgotten and neglected for over a century. Even the memory of it has been lost and only recently the Polish Society for the Care of the Graves of Heroes discovered it at the cemetery in Zarnowiec, near Cracow, where Barlow died during the retreat of Napoleon from Moscow.

Now that the grave of this American patriot has been found it should, at least, be marked. The bill of Senator Glenn is only a partial payment of the debt we owe to Joel Barlow. I appeal to our historical societies and to all who revere our national past to support the bill.

MIECISLAUS HAIMAN.

"PRETTY, BUT IS IT ART?"

Glen Ellyn, Ill., Jan. 23.—Viewed from the standpoint of one whose business is telling things in print, the proposal to have the history of the United States written in five hundred words is pure bunk.

With all due reverence for the Bible as a source of inspiration and an incentive to right living, the citation of the first chapter of Genesis as a model of good reporting is also bunk. It is as if a reporter, writing of a coronation, should devote some six hundred words to a repetitious account of the doings of some of the least important guests, and should intrust to a casual phrase the information that, in addition to the good time which was had by all, the premier of a neighboring country shot the king dead, snatched his crown from his head, and ran away with the widowed queen.

That is about the relative importance of the creation of the sun and the moon and the earth and the plants and animals and man, when compared with the creation of the innumerable and unimaginably vast systems of suns which is dismissed with the off-hand remark, "He made the stars also."

A poet has given a more comprehensive and vivid account of the creation of the earth and mankind in these four lines:

"A fire-mist and a planet,
A crystal, and a cell,
A jellyfish and a saurian,
And caves where the cavemen dwell."

It conveys in a flash the continuous, orderly progression in the creation of our race—but it isn't history.

Mr. Coolidge, on his mountainside, and your readers may confine to five hundred words their impressions as to the what and how and the why and the when of the United States—but that, too, will not be history.

C. L. H.

CRITICAL NOTE

[Punch (Copyright).]

Little Girl (at pantomime): "Mummy, this play's cribbed from a book of mine."

Doris Blake Advises Girls
Affairs of Heart and Home

Chicago Daily Tribune
THE WORLD'S GREATEST NEWSPAPER

Frederick Donaghey's News
and Reviews of the Theater

SATURDAY, JANUARY 25, 1930. ** 11

CUSTOM BUILT
By SIDNEY HERSCHEL SMALL

SYNOPSIS.

John Andrew Kellogg, heir to millions, asks Barbara Thornton to marry him. She agrees, but not very graciously. When she hears that he has just lost his job she scolds him and calls him a playboy. He calls on his attorney, David Craig, who tells him that he will never inherit the money his father left if he doesn't prove himself capable of managing his life in a sensible way. He tells him that since he has lost one job after another he will have to double five thousand dollars in thirty days or live on an income from a trust fund for the rest of his life. John Andrew telephones this to Barbara and she offers to give him five thousand to turn over to Craig. He refuses and tells her he is going out to Hollywood. She is furious with him and breaks the engagement. He decides to go to San Francisco and starts for California. On the train he meets Anne Ames, who is on her way to Hollywood with a letter of introduction to a movie producer. They become interested in each other. Before saying good-by in Utah John Andrew tells Anne that he will see her in Los Angeles in a few days.

Arrived in San Francisco, John Andrew meets an old school friend, Peter Merriam, on the street. Pete is selling Mercury cars and tries to sell one to John Andrew. They go for a trial spin and, with John Andrew at the wheel, have a slight smashup. In order to keep Pete from losing his job John Andrew buys the custom built roadster for $4,980. He also gives all but a hundred dollars of his expense money to an old man with an invention without asking what the machine is. He drives to Los Angeles in the Mercury and sees Anne at the Consolidated studio, where she is being tried out. He makes an engagement to take her to dinner. Before starting out he looks at the old man's plans and learns they are for a noiseless camera. He sells the patent rights to Consolidated for twenty-five thousand, the money to be turned over to him on the receipt of the signature of Blake, the inventor.

In the meantime the hotel people become suspicious of John Andrew and ask him to pay his bill. He decides to pawn some belongings. He receives a telegram from the inventor's attorney asking for five hundred additional or lose the contract. He tries to sell the Mercury and offers it for two thousand dollars. Before the deal is completed he is arrested by order of the Mercury motors of San Francisco. Their attorney calls on John Andrew in jail and explains that it was all a mistake. John Andrew agrees not to sue them and they pay his hotel. Fitzgerald of Consolidated lends him the five hundred dollars to send to Blake and John Andrew wires Craig in New York that he has put the deal over and asks for an introduction to a bank in Los Angeles. He takes Anne with him to the bank.

INSTALLMENT XLII.

JOHN ANDREW COMES INTO HIS OWN.

Past window after window, John Andrew and Anne walked, clear down to T-Z, through a door and into a long, bright corridor, along it and by doors marked with names and titles; at the very end was R. W. DOBSON in small gold letters, and, under it, PRESIDENT. A woman stood at the door, and, saying only "Mr. Kellogg?" took man and girl through another office, her own, and into one through which light filtered warmly.

"How do you do, sir?" Dobson said, rising from his chair. "I knew your father well . . . push over that armchair for the lady, Miss Chase . . . sit down, Mr. Kellogg, and——"

John Andrew smiled (not too well) and, nodding, said hopefully, "Miss Ames happened to be with me, sir, and, since I'll only be a moment or so, and I couldn't find a parking place near the bank, she came with me——"

The president smiled also, acknowledged the introduction, and then leaned back in his chair. "We've had a telegram from Craig, and also from our New York connection, sir . . . how do you like Los Angeles? . . . and anything we can do——"

John Andrew said quietly, "I'm afraid that I was rather vague in my own wire east, but——"

"The answer to us was very explicit, Mr. Kellogg. Whatever you want——"

John Andrew looked at the polished surface of the broad desk (never at Anne) and then said, "Firstly, Consolidated—the picture company, that is—are to pay me about ten thousand, sir; I'll have the check turned over to you, and want it held intact. That is, credit it to me, please. And I wish you'd have some one arrange with Consolidated to return the check after payment to you; I'd like to keep it, if it can be done——"

"Gladly, sir. Are you interested in pictures? That's a long way from . . . If you'll pardon me . . . the sort of investment——"

"Some day I'll tell you all about it," Kellogg said. "It really turned out very well . . . as far as it's gone. Next, please, may I have a couple of thousand; five'll do, and——"

Dobson pressed a button and told his secretary, "Five thousand dollars for Mr. Kellogg in large bills." To John Andrew, "Is that all we can do for you?"

"I don't know how long I'll be here, sir; my plans are . . . indefinite just at present . . ."

"You will naturally feel free to make use of the bank. By the way, we forwarded several hundred thousands in California-Hydroelectric bonds for the Kellogg account yesterday; I am not sure that some of the stock might also prove a satisfactory investment. If you have the time you might look into it. Not heavily, but a few thousand shares. . . ."

"I still leave that entirely to Craig," John Andrew said quietly, wishing he dared glance at Anne. "If I may, sir, I'd like to use your telephone; I particularly want this check sent to you here, and"—decidedly swiftly—"I may want it paid to a man in San Francisco named Blake later; I can give the bank instructions about that after I've talked to the man. . . ." John Andrew asked the bank operator for Consolidated, hung up the telephone calmly, and, when it rang an instant later, said, "Mr. Fitzgerald . . . Hello, Fitz . . . Kellogg . . . have that check sent to the California Southwestern marked for Mr. Dobson . . . who? . . . why, yes, she's here with me now . . . Anne, they want to talk to you at Consolidated . . ." and handed the telephone to her.

"Yes," Anne said, and "yes" again. John Andrew was free to watch her; he saw how her hand clenched about the instrument as she held it, but was not ready for the vehemence in her voice as she said quickly, "I wouldn't care to under the circumstances . . . no . . . no!" and, swiftly, "thank you . . . good-by."

John Andrew covered the confusion in Anne's face by rising: "We're pretty busy this morning," he said. Picking up the sheaf of bank notes the secretary had brought, he shoved them into his pocket. "If I get a chance I'll investigate the power company, but it would be better to write Craig about it. Thank you very much, sir——"

Smiling at John Andrew and Anne, Dobson said, "Anything we can do for you. I trust you are enjoying your visit here——"

"In spots," said John Andrew, grinning. "When you're in New York, if I can return your kindness——"

"It's only business," the president said. "But you might assist Mrs. Dobson and myself . . . tell us the better shows. . . ."

"I'll look forward to seeing you again, sir. . . ."

Just how they returned to the jade-green Mercury neither John Andrew nor Anne could have ever told. Certainly they walked in silence, side by side; certainly each avoided the other's eyes; when they came to a curb Kellogg (unknowingly) assisted the girl to step down the few inches with the greatest (and most unnecessary) of care. And when the custom built roadster leaped down the runway of the parking station the attendant said to his mate, "That's how these guys ruin good heaps," to which the other answered, "Yeah, but what crate except a Mercury'd start in high like that without stallin'?" John Andrew, however, really believed that he had started the car in the proper and usual manner; only the rhythmic sound of the engine in his ears pulled his hand from the shifting post as the jade green car swerved out into the heavy traffic.

What streets Kellogg took he did not know. Anne now said nothing, having so much to say; John Andrew, not knowing (and fearful) how to begin, was silent also. At last the streets became straighter and broader, the buildings lower . . . tree lined avenues . . . gently rolling golf courses . . . suburbs . . . pennons flapping about new developments . . . and then the highway and the sea, with the beating surf sending glistening emeralds and diamonds of spray on the hard white sand. Far out a smudge of black smoke rose from some coastwise vessel; rose, thinned, and turned to violet vapor as lilaceous as the sky.

John Andrew hoped that Anne's hand would touch his arm, and then words might come last of all, but she finally said in a hard, tight voice, "John Andrew. . . ."

The speedometer dropped instantly from 40 to 25.

"John Andrew . . . you . . . you . . ."

And from 25 to 15.

"Don't try to say anything," John Andrew said gently.

Up to 30 again, the sun glinting off the shining wings of the radiator cap like flying flame.

"You . . . you . . ."—Anne's voice broke.

The black figures slid from 30 to 0, and John Andrew's arms went around her hungrily; not until a passing car's horn blared ironically did lips come from lips. Anne was laughing and crying. John Andrew glanced hastily about, saw that the road was again empty, and kissed her again, lips, wet eyes, warming cheek, bright hair. He ended by crumpling her lips to a bud and kissing them full.

(Copyright: 1930: By Sidney Herschel Small.)

Concluded Monday.]

GASOLINE ALLEY—SUCH IS HUMAN NATURE

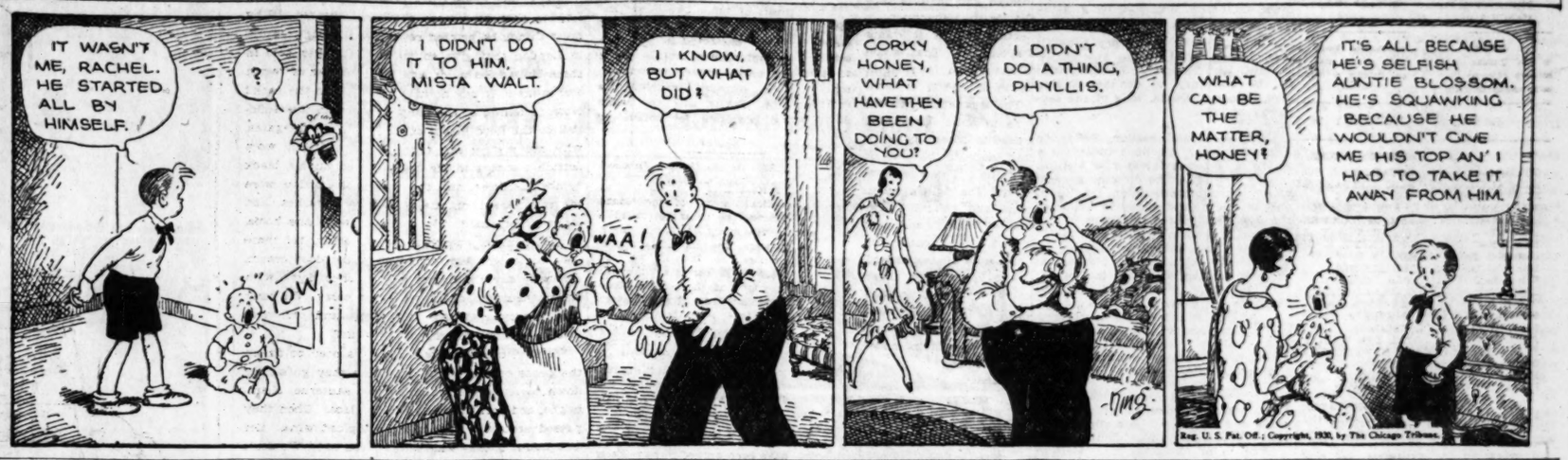
IT WASN'T ME, RACHEL. HE STARTED ALL BY HIMSELF.
?
YOW!
I DIDN'T DO IT TO HIM, MISTA WALT.
I KNOW, BUT WHAT DID?
WAA!
CORKY HONEY, WHAT HAVE THEY BEEN DOING TO YOU?
I DIDN'T DO A THING, PHYLLIS.
WHAT CAN BE THE MATTER, HONEY?
IT'S ALL BECAUSE HE'S SELFISH AUNTIE BLOSSOM. HE'S SQUAWKING BECAUSE HE WOULDN'T GIVE ME HIS TOP AN' I HAD TO TAKE IT AWAY FROM HIM.
TIMS.
Reg. U. S. Pat. Off.; Copyright, 1930, by The Chicago Tribune.

"The Aviator" Good Comedy; Has Thrill, Too

It's Sort of an Aerial "Hottentot."

"THE AVIATOR."
[ALTALKER.]
★ ★

[One star means fairly good; two stars, good; three stars, excellent; four stars, extraordinary; no stars—just another movie.]

Produced by Warner Brothers.
Directed by Roy Del Ruth.
Presented at the Orpheum theater.

THE CAST.

Robert Street....Edward Everett Horton
Grace Douglas.....Patsy Ruth Miller
Hobart .....Johnny Arthur
Brown .....Lee Moran
Gordon .....Edward Martindel
Major Gaillord .....Armand Kaliz
Sam Robinson .....Kewpie Morgan
John Douglas .....Phillips Smalley
Brooks .....William Bailey

By Mae Tinée.

Good morning!

You remember "The Hottentot"? Well, "The Aviator" is just about like it, only in the latter Edward Everett Horton is scared of and gets all mixed up with airships, where, in the former, horses were his aversion and his fate.

"The Hottentot" was much the funnier of the two pictures, but this new piece does quite well by you in the matter of laughs, and some of the flying stunts are genuinely thrilling.

Mr. Horton is seen as an author, Robert Street, who permits his name to be used on an anonymous book on aviation that he hasn't even read. Mr. Street is not only NOT air minded but, as he says, he gets dizzy when he looks down at his feet.

The book, which details the actual experiences of an aviator during the world war, creates a furor. The supposed author finds himself a hero and a hero who is called on to demonstrate his remarkable skill in the face of all the world and the girl he loves. Miss Patsy Ruth Miller, who was crazy over horses in "The Hottentot," is all het up about airplanes in "The Aviator."

You can sort of figure out the rest for yourselves, can't you?

Mr. Horton is diverting. So is the dialogue. There are enough comic situations to overbalance a number that are tiresome. The supporting cast is adequate, and direction, synchronization and photography please.

The piece is reasonably entertaining.

"THE PAINTED ANGEL."
[ALTALKER.]
★

Produced by First National.
Directed by Millard Webb.
Presented at the Oriental theater.

THE CAST.

Rodeo West .....Billie Dove
Brood .....Edmund Lowe
Oldfield .....George McFarland
Pa .....J. Farrell McDonald
Ma .....Clara Fitzgerald
Lizzie .....Nellie Bly Baker
Joe .....Will Spandon

We must damn with faint praise the picture at the Oriental this week—but who cares! Paul Ash and his gang are there and any film, no matter how good, would be an "also ran" so far as the "Rajah's" adorers are concerned. HE'S the news of the day to his loyal court and the fact that he's had his hair cut means much in their lives.

Not only has he had it cut but—he's glad he's had it cut and he's always wanted to have it cut. This he would like the world to know. The long locks were, to quote Mr. Ash, a sort of Chicago trademark. But now that he's signed a two year contract with Paramount to direct and is about to depart with his gang for Hollywood where he isn't known by his flowing tresses—why he's going to look like the sort of a man he is. Says he. We're glad to welcome Mr. Ash back and wish him a joyous and successful old home week.

As for the picture—well, it has a fine cast that's woefully miscast. The story is unoriginal, unbelievable, and, I thought, uninteresting. Its heroine is just another would-be Texas Guinan and its incidents are the hectic experiences of this "painted angel" thrown against a tawdry background of nightclub life. Direction is mediocre. Dialogue and music fail to click.

Cruel to waste folks like Miss Dove and Mr. Lowe on such trash. Trash—Ash—AH—

FORGET THE TRASH!
HOORAY FOR ASH!
See you tomorrow.

A ♠

The lights went out and a woman screamed

Then the first faint gleam of the hastily-lighted lamp showed Jim Shear slumped in his chair—a knife through his heart!

Beginning—an exciting serial story of the Texas cattle country . . . filled with the glamour of youth and love in the Golden West . . . with the thrilling vigor of open spaces.

THE ACE OF SPADES

by William Macleod Raine

New Daily Tribune serial starts in this column on Monday! Read it every day!

BEG YOUR PARDON!

Charles Edward Crump of Chicago, salesman for the National Chocolate, Inc., of Morris, Ill., who travels in Indiana among other nearby states, asks THE TRIBUNE to make it clear that he is not related to C. E. Crump, arrested a few days ago in Chicago as one of the promoters of the Indiana Real Estate Securities corporation.

F. Herman Gade Now Leaving Chicago for Residence in France

BY H. SUNDBY-HANSEN.

F. Herman Gade, former Chicago lawyer, three times mayor of Lake Forest and for a number of years consul of Norway in Chicago, returned yesterday for a fortnight's visit to wind up his affairs here permanently, preparatory to settling in France.

His former Lake Forest residence has been sold and much of his house furnishings are being packed for transportation to France, where they will give a modern American touch to the Chateau de Mesnil St. Denis, built in 1580, which the Gades have purchased as a future home. The historic old French castle is located in the Chevreuse valley, only forty-five minutes motor ride from Paris.

Mr. Gade returns with a brilliant career to his credit in the Norwegian diplomatic service, which he entered fifteen years ago, ten of which he has spent in Rio Janeiro as Norway's minister to Brazil. The effects of the tropical climate, however, rendered a change of scene imperative and at his request he was granted permission to go on the "dispensable" list subject to call.

Three years ago Minister Gade headed a special Norwegian commission to Washington attempting to reach a settlement of the $7,000,000 Hannevig shipbuilding claims which grew out of wartime United States shipping board requisitions. Despite adverse recommendation made by the then Norwegian minister to Washington, H. H. Bryn, the Norwegian government made itself party to the claims. Minister Bryn's attitude resulted in his peremptory recall and Minister Gade virtually superseded him. The resultant complications ended in sudden termination of settlement negotiations and the claims are still unsettled.

During his Chicago career Minister Gade was a leader in obtaining American recognition of Norway's independence of Sweden after the dissolution of their union in 1905. In 1906 he was appointed as the first Norwegian consul in Chicago under the régime of independence. He comes of an old consular and diplomatic family. His father, Gerhard Gade, served as American consul general in Oslo from the time of his appointment by President Grant until the end of the McKinley administration. Minister Gade's son is serving in an American career diplomatic post in South America. Mrs. Gade is a sister of Charles Garfield King, Chicago lawyer.

Mr. Gade began his Chicago career in the gay nineties after graduation from Harvard, where he completed his education in deference to his mother, who was a native of Cambridge, Mass. In his boyhood in Norway Mr. Gade was a schoolmate of the late Capt. Roald Amundsen, distinguished arctic explorer and discoverer of the south pole. The two remained lifelong friends. Not long prior to Capt. Amundsen's tragic death in an airplane search for survivors of the dirigible Italia expedition, when Amundsen was suffering financial reverses, Mr. Gade was instrumental in saving the explorer's home by clearing it of debt. The home has now been converted into a "snug harbor" for superannuated seamen.

* *

English Speaking Union Gives Reception for Retiring British Envoy

New York, Jan. 24.—(AP)—Sir Esme Howard, retiring British ambassador to the United States, and Lady Isabella Howard were guests of honor at a farewell reception given today by the English Speaking Union of the United States at the society's national headquarters. Nearly a thousand members of the union attended.

John W. Davis, president of the union, and Mrs. Robert Bacon, member of the national board of directors, received the guests, among whom were Sir Harry Armstrong, British consul general at the York; Lady Armstrong, Frederic Mudd, trade commissioner for Canada in the United States.

OCEAN STEAMSHIP MOVEMENTS.

Arrived.	At.	From.
Lituania	New York	Copenhagen
Thuringia	New York	Hamburg
Paris	New York	Havre
Dresden	Cherbourg	New York
Milwaukee	Hamburg	New York
America	Cherbourg	New York
Resolute	Firaul	New York
D. of York	Glasgow	St. John
Pres. Jefferson	Shanghai	San Francisco
Sailed.	**From.**	**For.**
Auranis	Southampton.	New York
Veendam	Rotterdam	New York
Conte Grande	Genoa	New York
Amer. Banker	London	New York

Y.M.C.A. Plans to Oust Gangs with Athletics

Site of New Building Part of Scheme.

That the Y. M. C. A. is developing keener appreciation of the people of different races, nationalities, religions and occupations, was the opinion advanced at the annual meeting last night by W. J. Parker, general secretary.

Mr. Parker, speaking at the Hotel La Salle, told that the Y. M. C. A. has current Chicago assets of $14,000,000, growing membership, is building a new hotel and shows general improvement in its nineteen departments. The membership totals 30,375, about 1,500 more than in 1928. One-third, he said, are boys under 18 years. It is for the work among the younger boys that $380,000, the campaign for which opened officially last night, is intended. That is the only feature of the curriculum that is not self-supporting.

Looking out for the younger boy, turning his attention from rough gang to the constructive "gang" in a neighborhood recreation center was one reason, according to John V. Farwell, president of the board of trustees, why the corner of Chicago avenue and Dearborn street was selected for the new $2,700,000 Lawson department of the Y. M. C. A.

"We chose the site near the gangland district because we thought much could be done for the younger boy of the locality," Mr. Farwell said.

"It also is fitting to build a lasting memorial to the life work, high ideals and character of Victor F. Lawson, who was the friend of young boys."

The Lawson department, to be completed by next January, Mr. Farwell explained, will be twenty-three stories in height and will accommodate 800 men. The Lawson Memorial library, given by Ivor Lawson, a brother, will be housed in a special room and a librarian placed in charge.

At the Y. M. C. A. hotel, more than 100,000 non-member guests were registered in 1929, according to the secretary's report. The schools had enrolled 4,372, and Camp Duncan, Volo, Ill., gave vacations to 3,876 boys.

Adolph Lindstrom and Arthur Hanson were elected to the board of managers. The old officers of the board of trustees were re-elected: Mr. Farwell, president; William P. Sidley, vice president; John Nuveen, secretary, and M. H. MacLean, treasurer.

The Inquiring Reporter

Every Day He Asks Five Persons, Picked at Random, a Question.

The Tribune will pay $5 for each question accepted for the Inquiring Reporter to ask. Send your name and address with your question to "Inquiring Reporter," Chicago Tribune. For today's question M. Sweeney, 5643 Washtenaw avenue, was awarded $5.

The Question.

Do you prefer the pink and white makeup announced for spring to the sun tan vogue of last year?

The Answers.

Elmer Thompson, 4361 Greenwood avenue, automobile trimmer—Yes, I just came back from California and I saw quite a bit of the sun tan camouflage while out there and it didn't look so good to me. The pink and white makeup certainly is more appropriate for Chicago.

Miss Delpha Orcutt, 1239 South 20th avenue, Maywood, Ill., receptionist—I am not deeply interested in either. I didn't use the sun tan makeup last year; I didn't think it looked so well. I probably will not use the pink and white makeup. There is a happy medium that is much more attractive and appropriate.

William D. Foster, 1858 West 14th street, aviation student—I prefer the sun tan. It is more natural. I like the athletic type of girl. Those who have a sun tan painted by nature's cosmetician have it all over those provided with any of the artificial makeups.

Miss Bernice Hunter, 4450 North Kedzie avenue, waitress—The sun tan is better. I liked that last summer. It made the wearer healthy looking. The sun tan vogue tended to get women into the sunshine so that they would get a natural sun tan. The pink and white vogue will make women afraid of the sun.

A. C. Tisdelle Jr., 29 South La Salle street, financier—I do not. The sun tan gives more healthy looking complexions. It makes them look as though they were outdoor women—golfers, swimmers, etc. While the use of pink and white may be attractive, the sun tan seems to personify the health that is the birthright of the American girl.

This Good Old Opera Has Real Villain and Heroine

"LA GIOCONDA."

Opera in four acts and five scenes; libretto by Arrigo Boito; music by Amilcare Ponchielli. Presented by the Civic Opera company Jan. 24, 1930.

THE CAST.

La Gioconda, a ballad singer....Rosa Raisa
La Cieca, her blind mother.....Ada Paggi
Alvise Badoero, one of the heads of the state inquisition....Chase Baromeo
Laura, his wife .....Coe Glade
Enzo Grimaldo, a Genoese noble.....
.....Charles Marshall
Barnaba, a spy of the inquisition.....
.....Cesare Formichi
Zuane, a boatman .....Antonio Nicolicen
Isepo, a public scribe ....Lodovico Oliviero
A cantor .....Eugenio Sandrini
Monks, senators sailors, nobles, populace, masks.
Incidental dances by Lelia Haller, Edward Caton and the ballet.
Conductor .....Emil Cooper
Stage director .....Charles Moor

BY EDWARD MOORE.

Here is an opera which, if its slightly more than half a century of years does not entitle it to classify in the old school, at least follows old school methods. Dramatically you are never in the slightest doubt which of the cast is the villain and which the hapless heroine. He rejoices in acts of constant and at times, one would think, quite unnecessary villainy; she is more put upon than almost any singer on record.

Musically it is full of resounding, ear filling solos, duets, choruses, orchestral numbers, and uncommonly good specimens of this manner of musical expression they are, too. Everybody gets a chance sooner or later to project everything that is in his or her vocal soul and vocal organs, and all the musical numbers are more or less ably illustrative of Venice and attempted poisonings and dagger play and rewarded and frustrated love.

There are lights and colors and massed groups and an elaborate ballet. Even this, "The Dance of the Hours," is entirely on classical models, performed last night with great willingness if not always with the clockwork accuracy and flashing tempos that mark the classical ballet at its best. One excepts here Mr. Caton, who would seem to have a decided flair for the art of the dance.

But there is an excellent reason why "La Gioconda" should be given, and it is because the music calls for a singing cast far better than the average, also because the Civic Opera company could and did respond to the call. It would be difficult to assemble a cast better than or even equal to that printed above. Anyway, this is no place to try.

All that was needed in addition to that cast was the right kind of a conductor, and here Mr. Cooper stepped into prominence. He did a superb job, building up the high spots, carrying on with brisk pace, giving light and emphasis and rhythm through every moment of the score.

Several excerpts from this opera are sometimes extracted for concert use. It will be interesting to listen and discover how near concert singers in the future can come to Miss Paggi's performance of "Voce di donna." Mr. Marshall's of "Cielo e mar," Mr. Formichi's of "Pescator, affonda l'esca," or, late in the performance, of Miss Raisa's "Suicidio." And, though this seldom occurs in concert, there should be a word about the duet between Miss Glade and Mr. Baromeo in the scene concerning an imitation poison which has every effect except the final and lethal one.

MR. STOCK'S CONCERT

Mr. Stock is suspected of being not altogether in sympathy with unaccompanied solo violin music, and there is a certain amount of internal evidence to support the suspicion. In any event, when he conducted the third Bach "Brandenburg" concerto at the symphony concert yesterday afternoon a slow movement was neded, so he interpolated an arrangement that he himself had made of a movement from one of the Bach solo violin sonatas.

He knows his orchestra and he knows his Bach, and when this single thread of melody was expanded into something that covered the whole fabric of the string section it became a transformed Bach. Everything was logical, there was not a measure that Bach himself would not have approved in all probability, but the result was worth a whole armful of unaccompanied violin numbers.

In fact this number came close to being the high spot of the whole concert, and at that the rest of the program was not to be regarded lightly. The Bach work was coupled with Richard Strauss' pretentious tone-poem, "Thus Spake Zarathustra," one of the few cases in which a composer has sought to translate philosophy into music. Then came the intermission.

The second half was a sort of hands-across-the-English-channel, orchestrally considered. The English Gustav Holst—he is English even though his name has a continental spelling—contributed his suite of the African desert, "Beni Mora," to place beside the works of two French composers, Arthur Honegger with his short symphonic poem, "Pastorale d'Eté," and Maurice Ravel with what he calls a choreographic poem, "The Waltz."

They are all more than commonly agreeable examples of the modern idiom in music, particularly Holst with the color that he gives to his Arabian themes and Ravel with the dramatic excitement with which he develops Viennese dance tunes. But after the program was over, one still remembered Mr. Stock's Bach transcription as being the entrancing episode of the afternoon.

An error was made in this column in announcing the award of prizes in the high school glee club contest which took place at Orchestra hall last Monday night. A letter signed by Herman Devries, Vittorio Trevisan, and Frank L. Waller says in part: "We, the judges of the contest, would appreciate your clearing up this misunderstanding by explaining that the magnificent work of Senn was so above any average high school choral work that it was awarded 'first place with distinction.' However, the work of Roosevelt was also above the average and it would have been manifestly unfair to class them 'second,' so for this reason they were granted—as so frequently happens in European contests—'first place with merit.'"

Announcement of the awards was received at a late hour Monday night by telephone, which possibly accounts for the misunderstanding. Beg your pardon.

* *

$94,661 More Raised Toward Provident Hospital's $3,000,000

The fund to establish the Provident hospital and training school, a medical training center for Negroes, progressed $94,661 nearer its three million dollar goal yesterday.

The amount of $75,300 was announced by campaign workers at the La Salle hotel. At the Savoy ballroom, where 1,490 of the 2,000 colored volunteer workers met, the balance of the $94,661 was announced.

The largest single contribution was one for $25,000, sent anonymously. The Illinois Bell Telephone company gave $10,000 and Harold Swift, $5,000. The banking group, headed by Solomon A. Smith, president of the Northern Trust company, reported $27,650 from five banks: Continental Illinois Bank and Trust company, $10,000; First National bank, $8,350; Foreman State Bank of Chicago, $4,600; Union Trust, $3,400, and Northern Trust, 1,300.

SOMETHING OUGHT TO BE DONE ABOUT THIS

FUN-SAY YOU YOUNG FOLKS DON'T KNOW WHAT FUN IS—WHY I RECOLECT ONE GOOD OLD WINTER-ETC-ETC.
?
WHEN SOME OLD DODO SITS AROUND AND TELLS YOU OF THE GOOD OLD FASHIONED WINTERS
JUST ASK HIM HOW HE'D LIKE TO THAW OUT A PUMP!
GAAR WILLIAMS
Reg. U. S. Pat. Off. Copyright, 1930, by The Chicago Tribune.

Tade Styka's Paintings Entrance Critic Who Then Reveals Why

BY ELEANOR JEWETT.

It is a very rare exhibition that leaves a critic wordless, but at the Knoedler galleries there opens today an exhibit of portraits by Tade Styka, a young Polish painter, which demands either absolute quiet or a rush of all the hyperbolic adjectives in the dictionary. It is a remarkable exhibit. It is astonishingly and astoundingly fine. The sweep of it rushes you from your feet.

Such marvelous technique, such craftsmanship, such nuances of color and subtlety of composition, such admirable handling of flesh tones, such beautiful painting of hair and eyes and hands, such—but words are clumsy tools—in short, if there is genius in the world today Styka is possessed of it.

The paintings are not all portraits. One fascinating interlude between the distinguished head of Marshall Foch and the lovely Aprilly feel in the portrait of Miss Madge Bellamy is "Brown Harmony," a Pekinese dog held between two slender hands against a clouded background of brown. The hands are delicious; the dog very real and much alive. The large painting of "Icarus" is at the opposite pole in subject matter. It is a heroic canvas powerfully painted but tenderly, too, the fallen figure lying broken on the rocks, the brown wings that failed him outstretched beneath his body. It is poetry and romance and painting at their best.

The portrait of Berry Wall brings into focus again the man who thirty years ago was called the best dressed American of his day and who commanded first page columns in the newspapers with accounts of his six changes of suits a day. He is still a trim and sophisticated figure. The portraits of both men and women are superlatively good but, naturally, in the women's portraits the artist can let himself go more readily. The costume helps and the soft lines of throat and hair. Particularly fascinating are "Blonde with Persian Cat," "Camille Flammarion," "Gemito," and "Miss Ruth Jones." In the painting of hands [that difficult feature] Styka excells. He is the portrait painter par excellence; no one should miss the exhibit.

In the first room at Knoedler's are paintings by Bessie Lasky. They are charming, and the still lifes are possessed of great beauty. Styka spoils them for you if you look at them after you see his work; see Mrs. Lasky's first, carefully, and delight in them. Then look at Styka's and shut your eyes coming out so that your illusions are not spoiled. Bessie Lasky has a gentle and delicate talent and a flair for color and texture. Her paintings are well worth while.

* *

Yearly Deficits Likely to End U. of Michigan Student Opera Efforts

[Chicago Tribune Press Service.]

Ann Arbor, Mich., Jan. 24.—The Michigan Union opera, a tradition of 25 years, is likely to die, according to what appears to be authoritative information.

It is said the question of killing the opera was discussed in the secret meeting of the university senate a few days ago, an official of the university declaring the opera already dead. Yearly deficits are given as reasons for the belief that there no longer is a public demand for the college opera, training for which has required three months each year, following selection of casts the preceding spring.

The university senate is said to have heard that from time to time there has been a "devil may care" attitude taken toward the Volstead law.

A cast of 100, all men, took part in "The Merrie Go Round," this year's show which played in Chicago, Cincinnati, Detroit and a number of Michigan cities. In some previous years a show has been put on in Washington, Philadelphia, and at the Metropolitan Opera house in New York City. Up to the last few years the shows were well attended. The opera always has been given in the two weeks of Christmas holidays following a trial run here. The first of the Michigan operas was given in 1906.

EMBARRASSING MOMENTS

The Tribune will pay $1 for every letter published on "The Most Embarrassing Moment of My Life." Address Embarrassing Moments, Chicago Tribune. Write on one side of the paper. No manuscripts returned.

At the Woman's Club.

It was the first time I had attended any function of the local Woman's club. Finding it difficult to hear I went to the front of the auditorium. The chairs were of the camp chair type with seats and backs made of orange and green drilling. I sat down.

Had I neglected the 18 day diet? Or was the seat of that chair weakened by long usage? The first thing I knew—the drilling in the seat had divided into two parts with a ripping sound and I, red faced and excited, was sprawled on the floor in the wreckage of what had once been a pretty chair.

Embarrassed? Well, I leave it to your imagination. Especially when I was known as the wife of a most formal professor and new to the townswomen! L. M. M.

Bright Sayings of the Children

The Tribune will pay $5 for each childish saying printed. The story told must never have been printed in any magazine or paper. It is not possible to acknowledge or return unavailable contributions. Write on one side of the paper. Address bright sayings to Aunty Bee, The Tribune, Chicago.

Little Minnie, aged 5, was much interested in daddy's account of his visit to mother at the hospital. She listened intently to his recital of how the white clad nurse brought in her new baby brother on a wheeled table, along with a number of other babies who were being delivered to their respective mothers.

"O, daddy!" she exclaimed, her eyes opening wide, "I hope they don't get our baby on the bottom of the pile! He might be hurt." J. C. C.

WASHINGTON SOCIETY

[Chicago Tribune Press Service.]

Washington, D. C., Jan. 24.—Mrs. Hoover was the luncheon guest of Mrs. Hyde, wife of the secretary of agriculture today, in her apartment at the Mayflower. The other guests were the cabinet hostesses now in town, including Mrs. Patrick J. Hurley, wife of the secretary of war; Mrs. Mitchell, wife of the attorney general; Mrs. Brown, wife of the postmaster general; Mrs. Robert P. Lamont, wife of the secretary of commerce, and Mrs. James J. Davis, wife of the secretary of labor.

The Cuban ambassador, Señor de Ferrara, gave a luncheon today for a group of Cuban aviators now visiting in this country. The director general of the Pan-American union, Dr. Rowe, was luncheon host today in honor of the newly appointed ministers of the United States to the republics of Latin-America, including George F. Summerlin, minister to Nicaragua; Evan E. Young, minister to Bolivia; Roy T. Davis, minister to Panama; Charles C. Eberhardt, minister to Costa Rica; Leland Harrison, minister to Uruguay and Warren Delano Robbins, minister to Salvador. The ministers from those countries were among the other guests.

Mrs. Frank C. Letts of Chicago and Washington entertained at luncheon today and had among her guests Mrs. John Drexel of Philadelphia, Lady Ashburton of England, Mrs. Hetherington, wife of Wing Commander T. G. Hetherington, air attaché of the British embassy; Mrs. Anson Phelps Stokes and Miss Nellie Patten. Mrs. Letts, who is recuperating from illness since her return from the south, where she spent the holidays with her children, has out invitations for dinner Jan. 2 in honor of Lady Rhodes of Cannes, France and Mrs. Henry Sturgis, daughter of Mrs. George Meredith of England. Lady Rhodes is visiting Mrs. Henry Corbin, formerly of Chicago, and Mrs. Sturgis, with Mrs. Meredith is visiting Mrs. Sidney Cloman.

* *

NEW YORK SOCIETY

[Chicago Tribune Press Service.]

New York, Jan. 24.—Mr. and Mrs. Jay Gould sailed on the San Lorenzo for Porto Rico to be the guests of Gov. and Mrs. Theodore Roosevelt.

Mr. and Mrs. Earl E. T. Smith, accompanied by Mr. and Mrs. W. J. Rich, have gone to Atlantic City for a few days.

Mrs. James Lowell Putnam gave a luncheon party today at the Madison.

Mr. Sumner Ballard is sailing tomorrow morning on the California for a month's visit in Havana.

Mr. and Mrs. John North Willys, who arrived at Palm Beach last Sunday, returned to this city today, having been called back on account of the illness of their daughter, Mrs. Luis de Aguirra.

Mrs. David Dows is in Washington, D. C., for a short visit.

* *

Prairie Club Hike.

The weekly walk of the Prairie club will be held today from Flossmoor to Matteson, a distance of six miles. The club will leave the Randolph street station of the Illinois Central railroad at 1:25 p. m.

What's Doing Today

MEETINGS.

Chi Omicron Phi.....Edgewater Beach
Chicago Culture club.....La Salle
Delta Phi Theta.....Ili. Athletic club
The Delthe club.....Palmer house
Ephpheta School for Deaf..Edgewater Beach
Flossmoor Country club.....Morrison hotel
La Conacle club.....Webster hotel
Mardis club.....Edgewater Beach
Nat. Council of State Legislators.....
.....Palmer house
Xi Psi Phi.....St. Clair hotel
Chicago Council on Foreign Relations
.....Palmer house
Chicago Travelers association..Hotel La Salle
De Paul university.....Great Northern
Republican Service Men's league.....
.....Hotel La Salle
Irish Fellowship club.....Hotel La Salle
Kappa Phi Delta.....Webster hotel
Kosminski school.....Windermere hotel
Nu Pi Sigma.....Palmer house
Skeeters club.....Hotel La Salle
Theta Lambda Gamma sorority...Bismarck
Zeta Sigma Pi.....Drake hotel

DINNERS, DANCES, ETC.

Alpha Omicron Phi.....Windermere hotel
Alpha Sigma Phi.....St. Clair hotel
American Daughters of Sweden..Drake hotel
Aryan Psycho Science club..Morrison hotel
Chi Gamma Delta.....Great Northern
Chicago Aero Philatelic soc..Bismarck hotel
Grand Trunk Recreation ass'n.Morrison hotel
Employees Collector of Internal Revenue
.....Hotel La Salle
Eta Lambda Phi.....Edgewater Beach
Four Seasons club.....Palmer house
K. of C. [De Sota council] Edgewater Beach
Lake Forest academy.....Hotel La Salle
I. C. A. Branch.....Congress hotel
Lambda Sigma Tau.....Edgewater Beach
Omega Gamma Tau.....Palmer house
Sigma Phi Gamma.....Edgewater Beach
Southern Women's club.....Hotel La Salle
Tau Mu Sigma.....Edgewater Beach
United Cousins Social club..Bismarck hotel
Voters Progress club.....Hotel La Salle

[Compiled by the convention bureau of the Chicago Association of Commerce to which please send additions and corrections.]

TRIED ALL KINDS OF LAXATIVES

Kellogg's ALL-BRAN Gave Only Permanent Relief

As everybody knows, the market is flooded with cathartics, pills and patent compounds for the relief of constipation. At best, whatever results are obtained are temporary. Besides, there is the danger in certain drugs and the habit-forming menace.

Mr. P. M. Fisher, 517 Olive Street, Scranton, Pa., has something to say on this subject which will be interesting to all constipation sufferers. He says:

"For many years I suffered from constipation and used, for relief, all kinds of laxatives. After a few days' treatment, I would only find my condition the same as before and at times worse.

"Some time ago I started to use Kellogg's ALL-BRAN regularly, once a day as directed. Since doing this, I have found that I do not need any other medicine to procure the desired result, and it keeps me in a very healthful condition."

Kellogg's ALL-BRAN is positively guaranteed to relieve both temporary and recurring constipation or the purchase price will be refunded.

In addition, it adds needed iron to the diet. You will like its delicious flavor. There are many delightful ways to eat it. Your grocer has Kellogg's ALL-BRAN. Served everywhere. Made by Kellogg in Battle Creek.

Kellogg's ALL-BRAN

MOTION PICTURES DOWNTOWN | MOTION PICTURES DOWNTOWN | MOTION PICTURES DOWNTOWN

5 Reasons why you should come to the CHICAGO THEATER TODAY!

1 —The Violin Music Marvel
RUBINOFF
Guest Conductor of Symphony Orchestra. Spectacular Melody.

2 —Paramount Sound News "SCOOP"
HEAR KING GEORGE
Deliver His Disarmament Speech

3 —Stage Show as Big as a $5.50 Broadway Production
"SHANGHAI JESTERS"
With the Famous Comedienne
WILLIAMS SISTERS
Stars "George White's Scandals"

4 —Riotous Stage Comedians
SEED & AUSTIN
Funniest of Burlesque Acrobats

5 Baffling, Puzzling, Enthralling Murder Mystery—ALL-TALKING
"BISHOP MURDER CASE"
S. S. Van Dine's master-mystery of PHILO-VANCE'S crime-career. Played in spell-binding perfection by a picked cast of stars.

COME to-night — Extra Late Show at 11 P.M. — CHICAGO THEATER
You Can See Complete Stage and Screen Shows Either CHICAGO or ORIENTAL Theaters
Late Shows, Roosevelt, McVickers, United Artists

PUBLIX-BALABAN & KATZ WONDER THEATERS

CHICAGO
RANDOLPH-STATE-LAKE
At 10:45 A. M.—Late Show Tonite 11 P. M.
NO ONE ADMITTED during last reel; we're preserving the secret of the mystery melodrama.
"The BISHOP MURDER CASE"
Metro-Goldwyn-Mayer ALL-TALKING Production of S. S. Van Dine's Story
PHILO VANCE'S Latest and Greatest Detective-Mystery. More Puzzling Than "Canary Murder Case" or "Greene Murder Case"
ROLAND YOUNG, LEILA HYAMS, BASIL RATHBONE, Geo. Marion, Carroll Nye
PARAMOUNT SOUND NEWS "SCOOP" Hear KING GEORGE'S Radio Speech
EXTRA—ADDED ATTRACTION
Violin Wizard in Music Surprises
RUBINOFF
Guest Conductor Symphony Orchestra
Stage Show, "SHANGHAI JESTERS" Seed & Austin, Williams Sisters

ORIENTAL
RANDOLPH ST. near STATE ST.
Doors Open 10:45 A. M.
EXTRA LATE SHOW TONIGHT STARTS AT 11 P. M.
Just Like Old Times Chicago Is Storming to See Him Again!
Paul ASH
Back for ONE WEEK ONLY in a Grand Reunion With the Merry Mad Gang With
AL KVALE Playing the Sax — PEGGY BERNIER Doin' Her Stuff
LOU KOSLOFF Playing the Fiddle — JOE BESSER Awfully Funny
and the Screen Hit of the Year
BILLIE DOVE and EDMUND LOWE
The Most Beautiful Screen Star and the He Man Marine of "THE COCK EYED WORLD" in a Romance
"The PAINTED ANGEL"
The Throbbing Story of a Girl Who Traded on Her Beauty and Cashed in on Her Charms

UNITED ARTISTS
RANDOLPH ST. at DEARBORN ST.
Doors Open at 9 A. M.—Midnight Show Tonight
IMPRISONED BY MAN-MADE LAWS—LIBERATED BY A DIVINE LOVE!
RONALD COLMAN and ANN HARDING in "CONDEMNED TO DEVIL'S ISLAND"
If You Fail to Hear This Mighty Romantic Adventure You Are Cheating Yourself Out of the Greatest Love Story Ever Filmed!

McVICKERS
MADISON near STATE ST.
Doors Open at 9 A. M. MIDNIGHT SHOW TONIGHT
MORE PEOPLE HEARD THIS ROMANTIC DRAMA THAN ANY OTHER SHOW IN TOWN! THE REASON, IS
JANET GAYNOR CHAS. FARRELL in "SUNNY SIDE UP"
A Girl From the Slums Kicks a Hole in the Heart of Society!

ROOSEVELT
STATE ST. NEAR WASHINGTON
GARY COOPER — WALTER HUSTON — RICHARD ARLEN — MARY BRIAN
At 9 A. M.—Special Midnight Show TONIGHT
THIRD GIANT WEEK
ALL-TALKING, ALL-OUTDOORS
"The Virginian"
Paramount's Tremendous Triumph—Filmed From Owen Wister's Famous Epic of Western Romance and Humor
GARY COOPER
MARY BRIAN, RICHARD ARLEN
Walter Huston, Chester Conklin
Paramount Sound News "Scoop" HEAR KING GEORGE'S Radio Speech from London

KING VIDOR'S All Talking Sensation
'Hallelujah'
No Picture Ever Like It Before
CASTLE State at Madison

SECOND WEEK
CINEMA ART
The Theatre of Shadow Science
CHICAGO AVE. JUST EAST OF MICHIGAN
"THE PASSION OF JOAN OF ARC"
Mae Tinee gave it ★★★★
1—CONTINUOUS—11 P. M.
MAT. 50c—EVE. 75c

MAYWOOD
LIDO 5TH AVE. AT WASHINGTON BLVD
MATINEE DAILY—ALL TALKING
GEORGE JESSEL
"LOVE, LIVE and LAUGH"

FOREST PARK
FOREST RACINE ST. at DES PLAINES
ALL TALKING
"MARIED IN HOLLYWOOD"
J. Harold Murray Norma Terris

SOUTH
NEW REGENT 6826 S. HALSTED
Talking Double Feature
JEAN HALE—"RED HOT RHYTHM"
JOE E. BROWN—"PAINTED FACES"
OAKLAND SQ. Drexel and Oakwood
ALL TALKING
"THEY HAD TO SEE PARIS"
WILL ROGERS

Advertise in The Tribune

MOTION PICTURES DOWNTOWN | MOTION PICTURES. DOWNTOWN | MOTION PICTURES. DOWNTOWN

THE MIGHTY FLAGSHIP OF SCREEN SPECTACLES HAS CAPTURED CHICAGO!
Open 8:45 A. M.—50c to 1 P. M.; 85c After

RKO WOODS
RANDOLPH AND DEARBORN

"MAE TINEE RAVES!
"Here is ONE GOOD SHOW . . . and I don't mean maybe . . . I'm asking myself today—'Is Jack Oakie my favorite actor?' And it seems to me that the answer is 'YES' . . . Sailor choruses; scenes in technicolor aboard the flagship; dancing interludes; the music—lovely . . . a mighty good picture."
—MAE TINEE.

"HIT THE DECK" RKO
With a Cast of 10,000 Singers, Comedians, Beauties, Dancers, Players and Entertainers in Scenes That Have the Grandeur of the Seven Seas for Their Stage.
HEADING THE IMPOSING CAST
JACK OAKIE
POLLY WALKER
A FLEET LOAD OF GORGEOUS GIRLS . . . A FLAMING PAGEANT OF RIOTOUS COLOR! . . . A BOMBARDMENT OF MIRTH AND MELODY THAT IS SHOOTING DOWN ALL PREVIOUS AMUSEMENT STANDARDS!
Dazzling specialties in technicolor . . . eight song sensations . . . whirlwind finales . . . bevies of luscious lassies . . . hordes of nimble-heeled gobs . . .
Hear the stars sing these new numbers, "Nothing Could Be Sweeter," "Sez You, Sez Me," "Smith," "A Little Kiss or Two," "Harbor of My Heart," "Polly".
"NIGHTHAWK" COMPLETE SHOW STARTS 12 MIDNIGHT

SOUTH | SOUTH

79TH & HALSTED
CAPITOL
HEAR HER in this throbbing Chicago Romance
Her voice has entranced the nation
In this torrential drama of lawless society love and mother love!
GLORIA Swanson
She's stunning as the Chicago stenographer who marries into Gold Coast society—driven beyond convention to protect her baby!
35c 75c 'Til 6:00
THE TRESPASSER
Hear Her Sing "Love"
Stage CHARLIE CRAFTS "RAYS OF GOLD"

AVALON
79TH AND STONY
THE ACE OF AIR THRILLERS!
Doors Open 1:00 35c & 75c Till 6
FLIGHT
LILA LEE JACK HOLT RALPH GRAVES
Pal Against Pal in a Battle of Love Fought in the Skies!
One a coward in love; the other a coward in life.
Never Before Such Spectacular Air and Heart Thrills!
10 SMASHING WEEKS IN THE LOOP
Come! Zoom to Dizzy Heights of Excitement, Laughter and Love!
On the Stage COOKIE "FLYIN' HIGH" Host of Stars

GROVE 76th-Cottage
W. Englewood 63rd-Ashland
—Both Theaters—
WILL ROGERS
"THEY HAD TO SEE PARIS"
A riot of gayety and laughter as Will Rogers frolics along with the gay French cuties.
Added features and serials both houses

STRATFORD
63rd and Halsted
39c and 10c Until 6
—Stage—
TED LEARY
—Screen—
"SHANNONS OF BROADWAY"
—Tomorrow—
ALICE WHITE
As a dizzy, fizzy counter rattle in "The Girl From Woolworth's"

JEFFERY 71st-Jeffery
"RACKETEER"
Underworld melodrama
Yates from Sky
HIGHLAND 79th-Ashland
"SO THIS IS COLLEGE," with Sally Starr
Torrid Tiger
COSMO 79th-Halsted
DOLORES DEL RIO
"EVANGELINE"
Torrid Tiger

HARVARD 63rd and Parkside ALL TALKING
"Skinner Steps Out"—Glenn Tryon
VITAPHONE ACTS AND COMEDY
R-K-O ENGLEWOOD 63rd and Halsted
Mat. 25c 1 to 6:00
Robert Armstrong, Carol Lombard in "The Racketeer"—Talking Thrill Romance
Radio-Keith-Orpheum VAUDEVILLE
JACKSON PARK Stony Island at 67th ALL TALKING
Jos. Jessel, D. Rollins—"Love, Live & Laugh"
KENWOOD 1225 E. 47TH ST. A Talking Theatre
GEO. BANCROFT—"THE MIGHTY"

CHELTEN Exchange Ave. at 79th St.
MARY BRIAN—"The Marriage Playground"
At Mat. Only—"The Thief of Bagdad" with LON CHANEY
HIGHWAY 63RD AND PARKSIDE MATINEE TODAY
Noah Beery—"Isle of Lost Ships"—Talk
Mat. Only—Mary Pickford—"Annie Rooney"
SUNDAY—"SO THIS IS COLLEGE"
COLONY 59th and Kenwood
ALL TALKING
G. Tryon, M. Kennedy—"Skinner Steps Out"
ROSELAND-STATE Michigan-116th Pl. Matinee Daily
"GOLD DIGGERS OF BROADWAY"

SOUTH.

DE LUXE CADILLY 51st & Blackstone ALL TALKING
Jack Oakie, Nancy Carroll
"SWEETIE"
Midnight Show Tonight 11:30
GRETA GARBO
"THE KISS"

REGAL 47th & South Parkway
"Hallelujah"
ON STAGE
Fast Furious, Frenzy of Jazz
RAMOVA 35TH AND HALSTED
NEWEST WONDER—NOW INSTALLED
MAGNASCREEN
Belle Baker—"Song of Love"
Our Gang Comedy—"Dog, Cat & Co."
MARQUETTE 63RD AND KEDZIE MATINEE TODAY
Marion Davies, Wm. Haines, Norma Shearer, Laurell Hardy, Joan Crawford, John Gilbert
"HOLLYWOOD REVUE"
Mat. Only—WM. S. HART—"Tumbleweeds"
LEXINGTON 1163 E. 63RD ST. MATINEE ONLY
ALL TALKING
"Tanned Legs"—Ann Pennington, Art. Lake
"Tarzan the Tiger"—Mat. Only
Vitaphone Acts—Comedy
SHORE 75th St. at Kingston Av. ALL TALKING
Ann Pennington, Art. Lake—"Tanned Legs"

MISCELLANEOUS

ESSANESS TALKIE THEATRES
PANTHEON
4642 Sheridan, near Wilson
"THE KISS"
See and Hear GRETA GARBO on MAGNAFILM
(Copyrighted)
The World's Largest Talkie Screen
Tomorrow—Tomorrow
"FOOTLIGHTS AND FOLLY"
4037 Lincoln NEW CENTER Matinee Daily
"HALF WAY TO HEAVEN"
LOGAN 2646 Milwaukee — "LOVE, LIVE and LAUGH"
EMBASSY 3940 Fullerton — "BROADWAY" Matinee Daily
CRAWFORD 19 S. Crawford — "THE MIGHTY" Matinee Daily
WEST END 121 N. Cicero — "MARRIED IN HOLLYWOOD"
BROADWAY STRAND 1641 Roosevelt — "Hollywood Revue" Matinee Daily
DEVON 6225 Broadway — Buddy Rogers "HALF WAY TO HEAVEN"
KEYSTONE 3912 Sheridan
BIOGRAPH 2433 Lincoln
PERSHING 4614 Lincoln — All Star Hit "MARRIAGE PLAYGROUND"
LAKESIDE 4730 Sheridan
LITTLE 717 Sheridan — NOAH BEERY "ISLE OF LOST SHIPS"
OAK PARK 120 Wisconsin
VITAPHONE VARIETIES

British Exp... on Embroid... to Talk H...

BY THALIA

The "Welcome" on Ch... ciety's doormit is written ... plain and is not to be belie... a large quota of fashionab... taken itself off for winter h... The women who foster ... nies of the Needlework a... guild are planning to ent... Mr. and Mrs. A. J. B. Wa... don, who arrived today f... night in Chicago. Mr. Wa... uty keeper of the Victoria ... museum in London. He is ... ity of consequence on all ... stitchery. Mrs. Chauncey ... land is to give a luncheo... and Mrs. Wace next Monda... lowing his talk for the gu... Goodman Studio theater o... next. Mrs. Potter Palmer ... them to luncheon at her re... to the Tuesday Symphony ... Mrs. Gustavus F. Swift ... them for luncheon and the ... Friday, following Mr. Wac... talk. The Waces are to ... Mrs. Wace's sister, Mrs. W... of Evanston, and there dou... be other entertaining done ... Besides the guild lectures, ... will speak under the auspi... Art institute on Feb. 4 on "... eries of the Greek Isles," ... studied for nine years.

Mr. and Mrs. Robert H... Boston, Mass., are other ... town, but their stay is m... They arrived yesterday mo... the Kellogg Fairbanks ga... their dinners for them ... There were twenty guests ... affair at the Fairbanks re... 1244 North State street.

Two popular former C... whose presence here in M...

MOTION PICTU... DOWNTOWN
DOORS OPEN 10:30

With Edwin ... of Piercing ... CLIFFORD AND M... in a new version of th... classic "Just D...
BUD H...
Eminent funmake...

AMERIC...
ALL... in "PLA...
BANG GOES ... PEP RECORD
Adorable Alice playing ... in night clubs. Singing ... melodies. Dancing a ... steps with a classy ch... beauties. Loving for ... is worth—and she's ... million in this rem... talking picture.

VARNER'S ORPHEU... STATE at MONRO...
9 A. M. to Midnite
A High-Flyin' Comedy

The Ace of Fun-makers — A Ch... Comedy, ...
EDWARD EVERETT HO... PATSY RUTH MILL... Lee Moran, Johnny A...
Take the Air and Loo... Loop of Laughter . . . ... Rolls of Fun . . . Zo... Gales of Mirth

British Expert on Embroidery to Talk Here

BY THALIA

The "Welcome" on Chicago society's doormat is written large and plain and is not to be belied, because a large quota of fashionables has been limself off for winter holidays.

The women who foster the destinies of the Needlework and Textile guild are planning to entertain for Mr. and Mrs. A. J. B. Wace of London, who arrived today for a fortnight in Chicago. Mr. Wace is deputy keeper of the Victoria and Albert museum in London. He is an authority of consequence on all manner of stitchery. Mrs. Chauncey B. Borland is to give a luncheon for Mr. and Mrs. Wace next Monday and, following his talk for the guild at the Goodman Studio theater on Tuesday next, Mrs. Potter Palmer is taking them to luncheon at her residence and to the Tuesday Symphony concert.

Mrs. Gustavus F. Swift is to have them for luncheon and the concert on Friday, following Mr. Wace's second talk. The Waces are to stay with Mrs. Wace's sister, Mrs. W. D. Pence of Evanston, and there doubtless will be other entertaining done for them. Besides the guild lectures, Mr. Wace will speak under the auspices of the Art institute on Feb. 4 on "Embroideries of the Greek Isles," which he studied for nine years.

Mr. and Mrs. Robert Herrick of Boston, Mass., are other guests in town, but their stay is more brief. They arrived yesterday morning, and the Kellogg Fairbanks gave one of their dinners for them last night. There were twenty guests bid to the affair at the Fairbanks residence at 214 North State street.

Two popular former Chicagoans whose presence here in March will occasion a round of entertaining are Mr. and Mrs. Roy McWilliams. Mr. McWilliams is American consul at Bayonne, France, and for the last ten years they have been residing at Bidart. There their villa is situated high on a cliff overlooking the sea. They arrived in New York yesterday and will go to Nassau for several weeks before coming to Chicago.

ENGAGED

MISS B. M. KRULEWICH.
[Rew-Hoffman Photo.]

Mr. and Mrs. B. M. Krulewich of the Belden Stratford hotel announce the engagement of their daughter, Beatrice Mae, to Leonard Prince Warren, son of Mr. and Mrs. Benjamin Warren of Vicksburg, Miss.

Mrs. Chauncey J. Blair will arrive in Chicago today, accompanied by her sons, Chauncey B. Blair and William Mitchell Blair, who went to New York to meet her on her arrival on the Homeric. Mrs. Blair has been residing in France and Switzerland since her visit here last winter at the time her granddaughter, Ynez de Soriano, was presented to society.

Mrs. C. Bai Lihme and her daughter, Mrs. Clement A. Griscom III, have come from New York to attend the wedding today at Danville, Ill., of Miss Clara Josephine Hegeler to John H. Wholley of San Francisco. Among the other guests will be Mr. and Mrs. Henry Bartholomay and the junior Henry Bartholomays; Mr. and Mrs. William Wilms and Miss Paula Wilms, Mrs. W. David Owen, Mr. and Mrs. Robert Hotz, Mrs. William Burrows, Mrs. Edward Pauling and Mr. and Mrs. Ludwig Plate.

The services will take place at 4:30 o'clock at the First Presbyterian church of Danville, and will be followed by a reception at the residence of the bride's parents, Mr. and Mrs. Julius Weisbach Hegeler. Miss Hegeler's sisters, Mrs. Tracy Wilson Buckingham and Miss Louise Hegeler, will attend her as matron and maid of honor. The bridesmaids will be Mrs. Edward Hegeler and Elizabeth Olmsted of Danville, Miss Eleanor Burr of St. Paul, Minn., and Miss Camilla Cole of New York.

The ushers will include Harris Wilder of Lake Forest, Edward Hegeler, William Heise, and Austin King of Danville. After a trip to Honolulu Mr. Wholley and his bride will reside in San Francisco.

Louise Brewer is assisting with the management of three lectures to be given at the Fortnightly on Jan. 29, Feb. 5, and Feb. 12, under the auspices of the Cambridge School of Architecture. Jean Jacques Haffner will give the first two on "The Modern Trend in Architecture" and "The Modern Trend in Decoration," and Fletcher Steel will give the last, on "The Modern Trend in Landscape Gardening."

To Honor Teacher

MRS. PERCIVAL G. HART.
[Bayhuff-Richter Photo.]

Mrs. Percival G. Hart is chairman of arrangements for a dinner to be given by the Chicago Vassar club next Thursday evening at Maillard's for Dr. Bruno Roselli, head of the Italian department at Vassar college. Dr. Roselli will speak on "Mussolini and European Politics."

Mrs. Nelson Thomasson Jr. and Mrs. Eugene Talbot acted as hostesses last night at the junior subscription dance at the Fortnightly. The next dance, to take place on Feb. 7, is to be a hard times costume party.

Mrs. Leverett Thompson and her daughter, Miss Laura Thompson, have invited a group of their friends for a musical at the Arts club on Sunday evening, Feb. 2. Hallie Stiles, Chicago Civic Opera star, who has been entertained quite a bit since her arrival here, is to give the program.

Chicagoans who have arrived at Miami Beach, according to a southern correspondent, include the Charles B. Pikes, Tommy and Edward Cudahy, the E. A. Cudahy children with their nurse, and the Harlan Eldreds. The latter are visiting Mrs. Eldred's parents, Mr. and Mrs. Eugene Andrews. Others who went to Miami Beach are Mrs. Lockwood Honore, Mrs. William P. Martin, Mr. and Mrs. Henry S. Robbins, and Mrs. George E. Van Hagen. The Pikes have left on the yacht Lady Fish with Mrs. Martin, Mrs. Honore, and Eugene R. Pike as their cruise guests.

The Roy D. Koehns' children, Kay and Kent, went fishing this week and brought in several "small fry" with the assistance of their dog, King. The Fred A. Poors gave a week-end party aboard their Granada IV for the Donald Hoffmans, Mr. Poor's nephew and his bride, from Wayne, Pa.

Mr. and Mrs. Charles H. Morse of the Drake Towers are planning to leave in early February for a sojourn at Useppa island in Florida. They are to be accompanied by their daughter, Mrs. William S. Covington, and perhaps, their other daughter, Mrs. Carl Stibolt will go, too. The Morses had planned to go abroad earlier in the winter, but Mrs. Morse hurt her foot, and so they decided to wait until she was better able to get about before doing any traveling. They are anticipating the session of warm weather and fishing that they will have in the south.

$30,000 Student Aid to Honor Career of Former Dean Talbot

A scholarship fund of $30,000, to be named in honor of Miss Marion Talbot, former dean of women of the University of Chicago, is being made up by members of the Chicago chapter of the American Association of University Women, it became known yesterday.

MARION TALBOT.

The fund is to be known as the Marion Talbot Fellowship, is to available within three years, and is designed to aid graduate students, it was explained by Mrs. Theodore Hurtzig of the National Association of Real Estate Boards, who is a director of the university's organization.

Miss Talbot became dean of women at the University of Chicago in 1892. She retired in 1925.

* *

WEDDING

Mr. and Mrs. Thomas D. MacGuire of Evanston announce the marriage of their daughter, Martha Browne, to Herbert Hugh Riddle of 5626 Woodlawn avenue. The services took place at the MacGuire residence on Wednesday afternoon, and was attended by a small group of relatives and intimate friends.

Mrs. Riddle is a graduate of Smith college, class of 1917, and was president of the Evanston Smith College club last year. Mr. Riddle is an architect, designer of the Mather tower and the Chicago Theological seminary group. He was graduated from the Massachusetts Institute of Technology and the Ecole des Beaux Arts, Paris.

U. of Illinois Alumnae.

Young women who graduated last June from the University of Illinois will be the guests of the Chicago Illinois club this afternoon at a bridge tea at the residence of Miss Virginia Gunderson of Oak Park.

* *

Anti-Cruelty Election.

The annual meeting and election of officers of the Anti-Cruelty society will be held this afternoon at the Stevens hotel.

Evanston Pastors Uphold Ban on Sunday Movies

The Evanston Ministerial association unanimously adopted a resolution yesterday expressing opposition to the lifting of the ban against Sunday movies in the suburb. A referendum on the question will be on the ballot at the April primary. Northwestern university students are campaigning for restoration of the movies.

Don't give that CHEST-COLD a chance!

RUB on Musterole at once but don't be satisfied with the almost immediate relief you'll experience—*apply it every hour for five hours* and see how wonderfully it works! Working like the trained hands of a masseur, this famous blend of oil of mustard, camphor, menthol and other helpful ingredients brings relief naturally. It penetrates and stimulates blood circulation, and helps to draw out infection and pain. Used by millions for 20 years. Recommended by many doctors and nurses. This simple five-time Musterole treatment may save you serious complications—be on the safe side. Keep Musterole handy—jars & tubes. All druggists.

MUSTEROLE
BETTER THAN A MUSTARD PLASTER

To Mothers—Musterole is also made in milder form for babies and small children. Ask for Children's Musterole.

MOTION PICTURES. DOWNTOWN | MOTION PICTURES DOWNTOWN | MOTION PICTURES DOWNTOWN

DOORS OPEN 10:30 A. M.—PRICE, 35c TO 1 P. M.—CONTINUOUS TO MIDNIGHT

RKO STATE-LAKE

THE CELEBRATED TALKING PICTURE STAR AND TALENTED ENTERTAINER

IRENE RICH IN PERSON

With Edwin Jerome and Harold Elliott in a New Playlet of Piercing Drama and a Hundred Laughs, "Ask Your Wife"

CLIFFORD AND MARION — In a new version of their comedy classic "Just Dumb"

GRACE DORO — The renowned composer-musician in a dashing program of popular melody

THE MEYAKOS — Japanese comedy and song stars formerly featured with Ed Wynn's musical shows.

BUD HARRIS AND RADCLIFF
Eminent funmakers in their unbleached comedy skit "Push 'Em and Pull 'Em"

TALKING SCREEN
AMERICA'S GIRL FRIEND IS BACK AGAIN!

ALICE WHITE in "PLAYING AROUND"
With CHESTER MORRIS

BANG GOES THE PEP RECORD . . .
Adorable Alice playing around in night clubs. Singing snappy melodies. Dancing snappy steps with a classy chorus of beauties. Loving for all she is worth—and she's worth a million in this remarkable talking picture.

Hear Alice sing "The Low-Down on the Low-Down," "You're My Capt. Kidd," etc.

VARNER'S ORPHEUM
STATE at MONROE
9 A. M. to Midnite
4 High-Flyin' Comedy

The Ace of Fun-makers — A Cloud-Busting Comedy, With
EDWARD EVERETT HORTON
PATSY RUTH MILLER
Lee Moran, Johnny Arthur
Take the Air and Loop the Loop of Laughter . . . Barrel Rolls of Fun . . . Zooming Gales of Mirth
A Warner Bros. Vitaphone Picture!

NORTHWEST

TIFFIN — North Ave. at Harlem
"ISLE OF LOST SHIPS"
ALL TALKING THRILLER
More Realistic and Thrilling on the MAGNASCREEN

ALAMO — 3041 W. CHICAGO — MATINEE DAILY
"THE RACKETEER"
ROBERT ARMSTRONG, CAROL LOMBARD
DIALOG—MUSIC—SOUND

RIVOLI — 4320 ELSTON
DOUBLE FEATURE—BOTH TALK
MARY BRIAN—"The Marriage Playground"
SAM HARDY—"Mexicali Rose"

COMMODORE — 3105 Irving Park Blvd. — Two Talking Features
"MARRIAGE PLAYGROUND"—Mary Brian
"LOVE, LIVE and LAUGH"—George Jessel

AVON — 3225 FULLERTON AVE. — ALL TALKING
"DARKENED ROOMS"—Evelyn Brent

IRVING — Irving Park Blvd. & Crawford — 100% TALKING
"BULLDOG DRUMMOND"—Ronald Colman

MONTE CLARE — Grand Ave. at Harlem — MATINEE DAILY
All Talking—"LOVE, LIVE, AND LAUGH"

PATIO — 6000 Irving Park Blvd. — ALL TALKING
"Married in Hollywood"—J. Harold Murray

NORTH

LAKE SHORE — Broadway at Belmont — Starg. Mat. Fri. & Sat.
All Talking—GLENN TRYON—"Broadway"

MUSIC BOX — 3700 Block Southport — ALL TALKING
DOLORES DEL RIO—"EVANGELINE"

NORTH

DIVERSEY — CLARK AT DIVERSEY — CONT'D 10A to 12 P.M.
RIO RITA
BEBE DANIELS — JOHN BOLES
ALSO USUAL SHORT SUBJECTS

HOWARD — N. W. "L" at Howard St. — Mat. Daily at 1:30 P. M.
TWO OUTSTANDING TALKING PICTURES
ELLIOTT NUGENT ROBT. MONTGOMERY
"SO THIS IS COLLEGE"
JAMES and LUCILLE GLEASON in
"SHANNONS OF BROADWAY"
Tomorrow—"FOOTLIGHTS AND FOOLS"

R-K-O BELMONT — Belmont Nr. Lincoln — Mat. 25c 1 to 6:00
Winnie Lightner, Ann Pennington, Nick Lucas in "Gold Diggers of Broadway"—Talk Sensation
Radio-Keith-Orpheum VAUDEVILLE
Extra! On the Stage! "BUTTY CLUB"
Stars of Radioland from WBBM in Person
Children's Free Postage Stamp Matinee

ADELPHI — 7074 N. CLARK — Talking Double Feature
Warner Baxter, Lois Moran, "Behind That Curtain"—Dorothy Burgess, "Pleasure Crazed"

NORTH

BUCKINGHAM — 5219 N. CLARK — VIDI DORSAY
WILL ROGERS—"They Had to See Paris"
Sunday—GRETA GARBO—"The Kiss"

DE LUXE — On Wilson Ave. at L Station — Double Feature—Talking
"Mexicali Rose," Sam Hardy—"The Call of the Circus," All Star Cast—Vitaphone Acts

MOTION PICTURES MISCELLANEOUS | MOTION PICTURES MISCELLANEOUS

NEVER BEFORE

NEVER BEFORE Have Chicago Theatergoers Received Any Screen Attraction with Such UNANIMOUS ENTHUSIASM—Such THUNDEROUS APPLAUSE—As They Received "DISRAELI" at Yesterday's Performances at PUBLIX GRANADA and MARBRO Theaters.

EVERYONE of the THOUSANDS Who Saw "DISRAELI" at These Theaters Marveled at the Greatness of This Masterpiece—and at the SUPERB Acting of GEORGE ARLISS, Portraying "DISRAELI," One of the Most Dominant Characters in History.

The Crowds Attending These Theaters Yesterday Again Demonstrated That the Granada and Marbro

LEAD THE WAY FOR GREATER ENTERTAINMENT

Attend the 'OWL' Midnite Shows
GRANADA—11:00 P. M. MARBRO—12:00 MIDNITE

PUBLIX GRANADA-MARBRO

MADISON at DEVON — SHERIDAN at DEVON

EVERY CHICAGO CRITIC HAS PRAISED THIS POWERFUL MASTERPIECE!

GEORGE ARLISS — 100% ALL-TALKING ALL-THRILLING with
JOAN BENNETT—FLORENCE ARLISS
ANTHONY BUSHELL—DAVID TORRENCE
in
"DISRAELI"

Nothing ever hit Chicago like this whirlwind of dramatic intensity! Told sincerely and realistically!

GRANADA STAGE — BENNY MEROFF and Orchestra in "JAZZ SERENADE" — GRIFFIN & GRESHAM, JOHNNY PAYNE, MARTIN & MARTIN, MARTIN MUERER, Extra—HANS HANNEMANN of Chicago Theater Org'n. — Vitaphone Comedy — "Barber Shop Chords" — FOX MOVIETONE NEWS — Doors Open 1 P. M. — Mat. Prices 35c to 6 P. M. — All Shows Do Late

MARBRO STAGE — JOEY ROSS and Orchestra in "KNICK KNACKS" with BERT GORDON, QUAYLE & KELLY, BARBARA VERNON — Marbro Beauty Ballet — Vitaphone Comedy — "Barber Shop Chords" — FOX MOVIETONE NEWS — Doors Open 12:15 P. M. — Mat. Prices 35c to 6 P. M. — All Shows Do Late

AUSTIN

MANOR — 5609 W. NORTH AVE.
EVELYN BRENT—"BROADWAY"
ALL TALKING, SINGING, DANCING ON THE NEW SCREEN SENSATION
MAGNASCREEN

IRIS — 5742-47 CHICAGO AVE. — ALL TALKING
EVELYN BRENT—"BROADWAY"
See and Hear It Now on MAGNASCREEN
The New Talking Screen Sensation It's Amazing! It's Great!

PLAISANCE — 406 N. Parkside at Lake
ALL TALKING—CHARLES BUGGLES
GERTRUDE LAWRENCE—"Battle of Paris"

PARK — LAKE AT AUSTIN — Myrna Loy
Victor McLaglen—"The Black Watch"

BERWYN

NEW RITZ — 6924 W. ROOSEVELT — Two All Talkies
JOE E. BROWN—"PAINTED FACES"
CONRAD NAGEL—"KID GLOVES"

WEST

GARFIELD — 3844 W. Madison St.
Completely Remodeled — Opens Today with Latest Type Western Electric Sound Equipment.
—Today Only—
GEORGE BANCROFT, "THE MIGHTY" also CLARA & McCULLOUGH All-Talking Comedy

MARSHALL SQ. — 226 Marshall Blvd. — MATINEE DAILY
ALL TALKING
GEORGE JESSEL—"Love, Live, and Laugh"
MIDNIGHT REVUE TONITE, 11:30 P. M.
BUDDY ROGERS—"Half Way to Heaven"

WILSON — 2418 W. Madison St. — Mat. Daily—All Talking
JOAN CRAWFORD—"UNTAMED"
Also Thrilling "Mawas" Jungle Epic

SAVOY — 4346 W. MADISON — ALL TALKING
Gertrude Lawrence—"Battle of Paris"

NO MAN'S LAND

Teatro del Lago — Sheridan Rd. Between Wilmette and Kenilworth
"EVANGELINE"
DOLORES DEL RIO

MOTION PICTURES MISCELLANEOUS | MOTION PICTURES MISCELLANEOUS | MOTION PICTURES MISCELLANEOUS

Attend the Special Late Shows TONIGHT!
TIVOLI, UPTOWN, PARADISE ~ 11 P.M.

Extra, complete stage and screen performance | Seats without waiting No advance in prices

Publix BALABAN & KATZ Wonder Theaters

PARADISE
UPTOWN TIVOLI

ATTENTION — You Lovers of Mystery and Real Romance

Here's Excitement and Mystery! Here's Throbbing, Youthful Love!
And Comedy to Make You LAUGH! LAUGH! LAUGH!

3 Live Ghosts

ALL-TALKING with
ROBERT MONTGOMERY
JOAN BENNETT—CLAUD ALLISTER
Three Modern Musketeers—and a Girl!
Officially "Dead"—but wanted by the cops and wanted by all the pretty women.

It's the Livest Show in All Chicago

PARADISE — CRAWFORD at MADISON — 35c Price 12:45 to 6
EXTRA! He's Here Today In Person on Stage!
NICK LUCAS
The Crooning Troubadour Star of "Gold Diggers of Broadway" in
"ODDS & ENDS"
with 20 stars and MARK FISHER'S ORCHESTRA
Paramount Sound News

UPTOWN — BROADWAY at LAWRENCE — 35c Price 12:30 to 6
Magic, Mirthful Revue
"BELIEVE IT OR NOT"
with AL MOREY & BAND
See THE GREAT LEON, Master Magician; EARLE LAVERE, Accordion Ace.
Extra—Orchestral Feature "HERBERTIANA"
With Joseph Griffo, Tenor
Paramount Sound News

TIVOLI — COTTAGE GROVE at 63rd ST. — 35c Price—1 P. M. to 6
FRANKIE MASTERS
in "PAINTED MELODIES," with HARRY SAVOY, King of Clowns
Extra—"VOICE OF HOLLYWOOD" Hear Lloyd Hamilton, Rudy Vallee
Preston Sellers at Organ
Paramount Sound News

Hear King George's Speech, Opening Disarmament Meet—Paramount Sound News

RIVIERA — BROADWAY at LAWRENCE — 25c Price, 12:30 to 6:00 P. M.
NORMA SHEARER
Robt. Montgomery—All-Talking "THEIR OWN DESIRE"
HARRY LANDON Talking Hilarity

SENATE — MADISON at KEDZIE — 25c Price, 12:30 to 6:00 P. M.
"RIO RITA" — Color! Intrigue!
BEBE DANIELS, JOHN BOLES
Paramount Sound News

NORTHSHORE-HARDING — HOWARD at CLARK-PRAIRIE-SHORE — 25c Prices, 1:30 to 6:00
Her First Talking Triumph!
GLORIA Swanson in "The TRESPASSER"
A Little Chicago Stenographer Fighting Society for Her Baby!
EDDIE HOUSE Organ Novelty | HARRY LANDON Talking Comedy

TOWER — 63rd ST. at BLACKSTONE — 25c Price, 1:15 to 6:00 P. M.
DUNCAN SISTERS
"IT'S A GREAT LIFE"
Sensational Romance-Drama
Harry Langdon Talking Hit, "BEY BAY"

MARYLAND — 63rd ST. at MARYLAND
"FOOTLIGHTS and FOOLS"
COLLEEN MOORE—Talking Romance

CENTRAL PK. — 5535 ROOSEVELT
Talking Adventure
"ISLE OF LOST SHIPS"

PUBLIX TALKIE THEATERS — PUBLIX GREATER THEATERS

CONGRESS
Milwaukee and Roosevelt
FLORENZ ZIEGFELD'S
"RIO RITA"
with BEBE DANIELS
JOHN BOLES—BERT WHEELER

COVENT — 3033 N. Clark — WINDSOR — 1220 N. Clark — "BUDDY" ROGERS "HALF WAY TO HEAVEN"
BELPARK — 3031 N. Cicero — LAGRANGE — 94 S. 5th, La Grange — "HOLLYWOOD REVUE"
BERWYN — 22nd and Ridgeland — DEARBORN — 49 W. Division — CRYSTAL — North Ave., Nr. Cal. — MARY BRIAN FREDRIC MARCH "MARRIAGE PLAYGROUND"
STATE — 3214 W. Madison — "ISLE OF LOST SHIPS" — NOAH BEERY
VARSITY — 3718 Thurston, Dropline — NANCY CARROLL "SWEETIE"

SPECIALLY SELECTED SCREEN ACTS AT ALL THEATERS

LAKE FOREST

DEERPATH — MOVIETONE VITAPHONE
Sun. Joural. Like Lee—"Love, Live & Laugh"

Sheridan — SHERIDAN at IRVING PK. — FOX THEATRES BRING MADDINESS TO MILLIONS — Monroe — MONROE at DEARBORN

TOMORROW GLORIA SWANSON "The Trespasser"
NOW NANCY CARROLL in "SWEETIE" JACK OAKIE On the Big Screen

TERMINAL — Miss Lawrence Ave. — MIDWEST — Archer at 35th
COMMERCIAL — 92nd and Commercial
At All 3 Theatres
"So This Is College"
SNAPPY—JAZZY—TALKIE

PORTAGE PK. — 4830 Milwaukee — "TANNED LEGS" All-Talking
CROWN — 1005 Division — GEORGE BANCROFT "THE MIGHTY"

GEO. O'BRIEN SUE CAROL in ZANE GREY'S First Talking Outdoor Drama
Double Barrelled Action!
The LONE STAR RANGER
Rapid-Fire Romance!

SCREEN VAUDEVILLE: FOX MOVIETONE NEWS AT ALL THEATRES

SUBSCRIBE FOR THE CHICAGO TRIBUNE

Good Health Is a Mother's Greatest Virtue and Asset

by Mrs. Gladys Huntington Bevans

A "Play Booklet," by Mrs. Bevans, for mothers of pre-school children, will be sent free on request of a stamped, self-addressed envelope.

Robert Louis Stevenson was a sick man all his life. And look at his books. Darwin—at least according to common belief—was invalided for years. And consider his research.

One of our most prolific detective story writers launched his career while a chronic invalid. I've known people to carry through difficult jobs well when they were suffering with long continued sinus trouble, or severe head pains, or incipient tuberculosis.

But try being a mother to young children under any of those conditions. If ever there was a job needing the poise and patience, good nature and actual physical endurance that go with good health, it is the job of being a mother.

If you have good health, keep it. If you haven't good health, try to capture it. O, I know it's easily said—but in many instances it can be done.

One of the greatest causes of apparent ill health—and sometimes real ill health—is fatigue. Many mothers become weary through hard work—but many others become so through being too closely confined to their job.

One way of reducing your quota of work is by cutting away every non-essential. Dress your children in the simplest and most efficient way—the way that means least work in both the making and the laundering. Try to plan the children's day so that you have some personal freedom. Getting them to bed early is one of the most restful things you can arrange. Also, by hook or crook, try to manage so you can get away from the house—change of scene and thought are refreshment of which young mothers have too little. Staleness and tiredness are two great handicaps to making a success of your job of being a mother and of keeping physically and nervously fit.

And last—if you really are ill, try even at a financial sacrifice, to take the necessary measures to regain your health. Once recaptured, you'll realize it was worth any price you paid.

It's almost impossible to be a capable, jolly, poised mother if you're half sick—or all worn out.

[Copyright: 1930: By The Chicago Tribune.]

TRIBUNE COOK BOOK

BY JANE EDDINGTON.

Belgian Fruit Cake.

Many decades ago Mademoiselle Natalie Koester left her native Soest, Belgium, came to America, married, and lived in a beautiful home in Iowa, and continued to be what most Belgians are, highly food conscious. In her case, she was conscious of how much good and fine foods make a home fine. And some decades later I had—at the home of her married daughter — each Christmas time a taste of Natalie's fruit cake, a cake you could cut in transparently thin slices.

At that time I thought it the best fruit cake ever made. Possibly I thought so because it was most like a wedding cake I had known in my childhood and looked upon as wonderful. Like this wedding cake, it was topped with a smooth white rose flavored icing and rose water was also used in the cake. How we used to nibble that wedding cake icing!

That daughter has secured her mother's recipe for me. The list of ingredients that was given me for this cake consisted of just the things that must be particularly purchased: A pound of brown sugar, one-half pound butter, one-half dozen eggs—three for the cake and the other three whites for the icing—one package of currants, one pound of chopped shelled almonds, two packages of seeded raisins, and three packages of sliced citron. There had been some adaptations here, and perhaps I did not get them all. The old recipe called for a pint of citron cut fine, and the one who uses this recipe now uses three-fourths of a pound.

The basis of this cake is a pint of light sponge, made with one cup scalded milk, two cups flour, and one-half cake of yeast. This disposes of two of the three cups of flour used in making the cake. The other cup, plus a teaspoon of baking powder, is used for flouring the finely cut fruit. The spices used consist of two teaspoons each of cinnamon, ginger, cloves, and allspice. One teaspoon of baking soda is mixed with the batter. To my comment that two teaspoons of ginger seemed considerable, I got the reply that this makes eight pounds of cake.

Nowadays three tablespoons of fruit juice are used in mixing this, and to them is added one teaspoon rose water, but the old recipe calls for three tablespoons of brandy. It is a recipe to try out when I have a good day to spend on it. How about you?

A FRIEND IN NEED

BY SALLY JOY BROWN.

Baby Bed Is Given.

"I have a baby bed in good condition which I should like to pass on to some mother who can make use of it. Our child has outgrown it and as we have no space for it, I am anxious to dispose of it. MRS. F."

The tiny baby who has outgrown its first crib or is forced to sleep in the baby carriage because the financial status of the home will not permit the buying of such a bed will be sure to welcome this generous offer. Write me if your child would like this gift; please do not telephone.

BEAUTY ANSWERS

BY ANTOINETTE DONNELLY.

S. S.: THE CONDITION MAY BE corrected if you will apply a twenty-five per cent solution of aluminum chloride in distilled water to the arm pits. Do this every other night until three applications have been made. It is preferable to apply the solution at night. My booklet on excessive perspiration may be had for a stamped, addressed envelope.

WINNIE WINKLE, THE BREADWINNER: The Fashion Plate

OUR SHORT SKIRT SOCIETY IS CERTAINLY GETTING SOMEWHERE !! WE'LL HAVE EVERY GIRL WEARING SHORT SKIRTS BEFORE WE'RE THRU !!
SURE ! EVERY FEMALE OUGHT'A WEAR SHORT DRESSES ! I'M IN FAVOR OF 'EM !!
MOTHAW, I THINK YOU OUGHT TO WEAR SHORT DRESSES, TOO ! DON'T FORGET, YOU'RE THE MOTHER OF THE PRESIDENT OF THE SHORT SKIRT SOCIETY !!
ME WEAR THEM SHORT THINGS ?? HEAVEN'S, WHAT WOULD PAW SAY ?
DON'T BE SILLY ! FAWTHAW JUST SAID EVERY FEMALE SHOULD WEAR A SHORT SKIRT !
DID PAW SAY THAT ? WELL GIVE THAT SKIRT HERE !
HOLY MAC — !! JUMPIN JUP — !! WOT TH' — !!!! GUESS I WAS TOO HASTY WHEN I SAID EVERY WOMAN OUGHT'A WEAR 'EM — !!
JAN. 25
BRANNER

Black and White Is a Favorite Mixture

BY BETTINA BEDWELL.

[Chicago Tribune Press Service.]

PARIS.—[Special.] — Parisiennes who want to be ultra chic, and conservative at the same time, are sticking to the black and white mixture which gives them sartorial pep guaranteed to endure a lot longer than more heady concoctions. The preferred proportions are two parts black to one part white, and the white is so arranged that it is removable and replacable and can spend as much time at the cleaners' or laundry as is necessary for impeccable cleanliness.

Black and white ensembles that come out of Paris are of every type. There are utilitarian black and white tweeds made into suits with white blouses. There are black and white satin and broadcloth ensembles for afternoon, and there are heaps and heaps of black and white evening clothes.

Paris has something that is particularly good in the black and white ensemble that can be worn in the daytime and out for dinner, too. It can also go away on a smart week-end and carry off honors. Such an ensemble is shown in our sketch. It comes in four chapters. The first and inner chapter is a white georgette one piece dress, of which you see only the waist in our big sketch. The whole dress is shown in the tiny sketch. Patou trims this dress only with bias bands, but its chic line makes it wearable to the informal dinner and theater or dance.

For general daytime wear a black broadcloth skirt buttons over the dress. This skirt is original in cut but very ladylike and wearable, as are all of the great Patou's clothes. The skirt rises above the rather high waistline at the sides, and a broadcloth belt holds it close around the waist. Just above the knees are two wide tucks and below this the skirt flares in a circular ruffle exactly like the skirt of the white georgette dress underneath.

The coat is full length, and hangs loosely from the shoulders. It has a small turnover shawl collar and a scarflike cape around the shoulders. A black broadcloth hat, turned up in front, is worn with the ensemble.

FARM AND GARDEN

BY PAUL POTTER

Artificial lighting of poultry houses to stimulate greater egg production during the fall and winter easily can be overdone, warns Dr. F. B. Hutt of the poultry division at University Farms, St. Paul. Twelve hours on the roost and twelve hours off is fair to both the hens and their owner.

Such a program, he says, should permit a good flock to maintain a production of 50 to 55 per cent during the winter with satisfactory rations.

It is possible to stimulate hens to a temporary production of 65 or even 70 per cent by the use of lights for a longer period, by feeding a lot of moist mash, or by increasing the supply of animal protein feeds, but this rate of production cannot be maintained for more than a few weeks and is likely to end in an abrupt and decidedly unprofitable slump. A few birds in every flock may keep up the pace, but the majority will eventually go into a partial moult or contract colds as a result of lowered vitality. In either case it takes several weeks of careful management to get the flock back on the nests and up to 50 per cent production.

Artificial lighting does not increase the annual output per hen, since the extra production obtained is offset by lower production during spring and summer. However, because the increase comes when egg prices are highest, wise use of the practice is so profitable that artificial lighting has become almost a rule in commercial flocks.

Family Goat Carries the Burdens, but Gets Very Little Praise

BY DORIS BLAKE.

In every family of any size, it seems to me, there is one who might truly be called the family goat. This is the willing one, whose willingness is abused by brothers sisters, and by parents alike.

The other boys and girls in the family may leave home for jobs or for homes of their own—but the willing one is expected to stay on and make all the sacrifices, the reward for which invariably is more and more sacrifice. And one of the nonunderstandable things about mothers and sometimes fathers, more often mothers, however, is the appreciation shown for some small gift or money donation from one of the look-out-for-themselves children and the complete lack of gratitude expressed toward the constant subscriber.

A case in point is Jack, 27, second son in a family of three sons and daughters and a widowed mother. The two brothers and three sisters were all married before 24, the age of the girl Jack wants to marry now. The married members of the family are all well placed, one brother and one sister being in well to do circumstances.

But Jack, always having been the family goat, is expected to remain single and take care of the mother. Without consulting Jack, the mother went ahead and made a down payment on a house and informed her son that it was his duty to pay the balance so that she would have a home in her old days.

He has paid interest, taxes, notes, and extra bills in connection with the house purchase and contributed a weekly allowance to his mother, besides. No other member of the family has contributed a nickel, nor seems to have any feeling of financial responsibility toward the mother, at all. Now, Jack wants to marry but cannot see how he can support two homes, for his girl will not live with the mother, as she is not an easy to live with person.

I'm willing to wager that any number of persons reading the above tale can say: "I know a son just like that." Or, maybe it is a daughter on whom the full burden is left.

It is doubtful if advising the family goat to go on the warpath would do a particle of good. The f. goats just do not seem to be constituted for open hostilities. Their only hope lies in a fiancé or fiancée coming to the rescue with the additional courage needed for the assertion of their rights.

DORIS BLAKE ANSWERS

Correct Procedure.

"Dear Miss Blake: Is it right for a girl to ask a fellow to go to a party with her? HELEN."

If the young man has been at all attentive to her, a young lady may, in return, ask him to accompany her to a party.

Explain to Him.

"Dear Miss Blake: I am in love with a fellow that asked me out many times. I refused because I wasn't allowed to go out. I am allowed to go out now. How can I get him back? BROWN EYES."

Invite him to your home, explaining that you are now permitted to have beaux.

PATTERNS BY CLOTILDE

[Registered U. S. Patent Office.]

CHILD'S DRESS.

This cunning dress for tiny maidens has a yoke, short sleeves, and is cut in a V at the neck. The skirt fulness is laid in short vertical tucks, with the bottom of the skirt cut in a scalloped outline. Any of the ginghams, dimities, broadcloths, chambrays or crêpe de chine will make up beautifully.

The pattern, 3206, comes in sizes 2, 4 and 6 years. Size 4 requires 1⅝ yards of 32 or 35 inch material with 4½ yards of ribbon.

Dresses Need a Cleaning Often in the Winter

"Why be a 'whispered about' person, or an undated one or a parlor corner loafer?" says the girl with the clothes cleaning complex. "If I didn't send that jersey to the cleaner's every other week I couldn't stand it, myself, much less expect others to."

A seasonal suggestion, too. What with the wearing of woollen frocks indoors, day after day, and week after week, and none too much window opening and airing out being permitted in crowded working quarters, this advice is good.

Of course, the cleaners do not always return your goods free of the odors we have come to associate with unpopularity. If a dress is worn an interminable length of time, it is impossible for even cleaning fluids to restore its pristine freshness.

Dresses, immediately they are removed, and of winter materials particularly, should be swung on a hanger and set up somewhere where a strong, cleansing wind may reach them and a sunning right out in the open air should be allotted them as frequently as it can be arranged. That is, if one wants to keep a freshness about them.

Basically, we should have started with bathing. It is true that there is more negligence about this hygienic feature during the cold months than at other seasons.

Order Blanks for Clotilde Patterns

CLOTILDE PATTERNS,
CHICAGO TRIBUNE, 247 PARK AVE, NEW YORK CITY.

Inclosed find $..... Please send to the Clotilde patterns listed below:

Pattern No..... Size..... Price.....

3206.....

Name.....

Number and Street.....

City.....

State.....

How to Order Clotilde Patterns.

Write your name and address plainly on dotted lines, giving number and size of such patterns as you want. Inclose 10 cents in stamps or coin [coin preferred; wrap it carefully] for each number, and address your order to Clotilde Patterns, CHICAGO TRIBUNE, 247 Park avenue, New York City.

Note—Clotilde patterns are made in New York exclusively for THE CHICAGO DAILY TRIBUNE.

AMUSEMENTS. AMUSEMENTS.

1,000 MATINEE SEATS AT 50c
MAY BE RESERVED OR PURCHASED AT BOX OFFICE ANY TIME UP TO MATINEE SHOW TIME AT 2:15 P. M. WEEK-DAYS 1,000 SEATS AT 50c BOTH AFTERNOON AND EVENING

RKO PALACE
RANDOLPH AT LA SALLE
FANNIE BRICE
IN PERSON
The world's greatest comedienne in new and ingenious offerings of her art. Hear her latest songs, wit, impersonations and bits of clowning as only she can give them—besides many of her most famous sketches.
HAL JEROME
"The Laughologist," glib-tongued, genial comedian and musician, with the comely GLORIA GRAY.
SULLY and THOMAS
The young roisterers in "IT AND THAT" a combination of travesty, song and dance.
MARION WILKINS
With the Harris Twins and Jack Meyers in a sumptuously staged dance presentation.
GEORGE BEATTY, "The Humoristocrat"; ARTHUR PETLEYS & CO., Aerial Artists; FINKS & AYRES, International Skating Stars, and Many Other Radio-Keith-Orpheum Acts.
MADGE KENNEDY
THE CHARMING AND TALENTED STAR OF THE STAGE AND SCREEN WITH HER COMPANY IN THE ENGROSSING DRAMATIC SKETCH, "THE RED HAT"

AUTO SHOW
COLISEUM
OPENS TODAY
2 P. M.
SUNDAY
1 P. M. to 10:30 P. M.
NEXT WEEK
10 A. M. TO 10:30 P. M.

SELWYN Sunday, 3 P. M.
CORNELIA OTIS SKINNER
New Program Includes:
"THE CHANNEL CROSSING"
"PARIS—AFTER THE ARMISTICE"
"ON THE BEACH AT BARBADOS"
Engagement Extended
LAST PERFORMANCE SUNDAY, FEBRUARY 2

SELWYN EVERY EVENING
POPULAR MATINEE TODAY
SAM H. HARRIS PRESENTS
THE COMEDY SMASH
JUNE MOON
By AMERICA'S FUNNIEST PLAYWRIGHTS RING GEORGE S. LARDNER AND KAUFMAN

HARRIS MATINEES WED. & SAT
POP. MAT. TODAY
JOHN DRINKWATER'S
JOLLY COMEDY HIT
BIRD in HAND

GOODMAN E. Monroe in Grant Pk. Prices $2 and $1.50
FINAL WEEK
Dancing After Performance TONITE
TOUR DU MONDE
(AROUND THE WORLD IN 80 DAYS)
Children's Mat. TODAY 2:30—Scotch Twins
Opening Tuesday, January 28th.
THE FIELD GOD by PAUL GREEN

PRINCESS 8:20 TONIGHT
Pop. Mat. 2:20 Today: $1 to $2
Dramatic League of Chicago
Makes Known Its Fourth Play: The
Matriarch
by G. B. STERN, with CONSTANCE
COLLIER
AND HER LONDON COMPANY
NIGHTLY AT 8:20 . . . . $1 to $3
BEST BALCONY IN TOWN!
Frederick Donaghey, Tribune, says: "Yes: see 'The Matriarch' . . . It is a new, a fresh, and a stimulating comedy—worthy and admirable."

SHUBERT GREAT NORTHERN NIGHTS AT 8:15
POP. MAT. TODAY
THE SEASON'S GREATEST MUSICAL PLAY
"NINA ROSA"
By Otto Harbach
Music by Sigmund Romberg
with GUY ROBERTSON
"Fills the Great Northern with Romberg melody and color."
—Claudia Cassidy, Journal of Com.

—TONIGHT!—
College Inn
HOTEL SHERMAN
LLOYD HUNTLEY
and His "ISLE O' BLUES" Orchestra
Lively Cabaret Entertainment
From 6:00 P. M. Until Closing
RANDOLPH AND CLARK STREETS

GRAND OPERA HOUSE Nights at 8:15 Mats. at 2:15
POP. MAT. TODAY, $1-$3
SAM H. HARRIS Presents
The MARX Bros.
IN THE MUSICAL CIRCUS
"Animal Crackers"

NEW YIDDISH LAWNDALE Theatre
THIS WEEK—LAST APPEARANCE
LEON BETTY
BLANK * FRANK
in FATHER'S DAUGHTER
דעם מאטעניס מאכטער

AMUSEMENTS. AMUSEMENTS.

EMPRESS
HALSTED AT 63RD
The Only Theater in Chicago Playing Road Show Attractions
The Greatest Stars and Productions in
BURLESQUE
MUTUAL CIRCUIT ATTRACTIONS EXCLUSIVELY
Starting Sunday Matinee and all next week. Twice Daily, 2:30 and 8:30 P. M.
. . . First Time in Chicago . . .
Broadway's Favorite Entertainer
KITTY MADISON
AND HER
JAZZ TIME REVUE
with JACK HUNT
and the sweetest chorus Kitty ever had. A show full of surprises and delights.
TONIGHT AT MIDNIGHT
"Midnight Revels"
And Every Saturday at Midnight
All Seats Reserved
Phone Went. 7108-9

You'll Be Thrilled
TONIGHT
—AT—
MIDNIGHT
Get a Load of This
"Divorcee Scandals"
An unusual and spectacular burlesque spectacle with the most stunning and sensational array of voluptuous feminine beauty that will hand the Windy City a supreme thrill.
State-Congress
THEATER
531 SOUTH STATE ST.
Reserve seats now. Ph. Wab. 6124
Prices $1 and $1.50
All Next Week
"VOLUPTUOUS BABIES"

ILLINOIS—TONIGHT
A. L. Erlanger & Harry J. Powers, Mgrs.
POSITIVELY SIX WEEKS ONLY
MATINEE TODAY
Eddie Cantor
in ZIEGFELD Greatest
WHOOPEE
100 Glorified Girls

—TONIGHT—
Ben Bernie
(BIMBSELF)
AND HIS BAND
Dinner Dance—Pompeian Room
(No Extra Cover Charge)
Supper Dance—Balloon Room
(Regular Cover Charge)
CONGRESS HOTEL

APOLLO CLARK and RANDOLPH TONIGHT
POP. MAT. TODAY
"STREET SCENE"
BEST SEATS AT BOX OFFICE THREE WEEKS IN ADVANCE

ORCHESTRA HALL
CHICAGO SYMPHONY ORCHESTRA
TONIGHT at 8:15
FREDERICK STOCK, Conductor

STABLES
421 RUSH "DO COME OVER"

CHICAGO CIVIC OPERA
CIVIC OPERA HOUSE AT MADISON
LAST TWO WEEKS OF OPERA
Good Seats Available—Prices $1 to $6
Today at 2—"THE BARBER OF SEVILLE."
Tonight at 8—(Pop. Prices 75c to $4)—"DON QUICHOTTE"—Glade, d'Hermanoy, Bitch, Vanni-Marcoux, Cotreuil, Nicolich; Ballet; Cond., Cooper. Sun. Mat. at 3—"THAIS"—Garden, Claessens, Mojica, Formichi, Nicolich; Ballet; Cond., Moranzoni. Mon.—"FIDELIO"—Leider, Kersting, Maison, Cavadors, Cotreuil, Ringling, Kipnis; Cond., Pollak. Tues.—"LA TRAVIATA"—Muzio, d'Hermanoy, Sabipa, Oliviero, Bonelli, Defrere, Nicolich; Ballet; Cond., Moranzoni. Wed.—"DIE WALKUERE"—Leider, Turner, Olszewska, Strack, Cotreuil, Kipnis; Cond., Pollak. Thurs.—"DON PASQUALE"—Salvi, Schipa, Oliviero, Rimini, Trevisan; followed by Ballet; Cond., Moranzoni. Fri.—(Special Performance)—"CARMEN"—Olszewska, Stiles, Pazzi, Votipka, Maison, Formichi, Cotreuil, Defrere; Ballet; Cond., Cooper.
BALDWIN PIANOS USED EXCLUSIVELY

CIVIC THEATRE FRA. 5440
MAT. TODAY, 2:30; TONIGHT, 8:30
FRITZ LEIBER
in His Unsassy Characterization of
"KING LEAR"
Next and Final Week—REPERTOIRE

RIALTO State at Van Buren Continuous 11—11
BURLESQUE
NEW SHOW TODAY
"Oriental Girls"
TONIGHT
And Every Saturday at 12
MIDNIGHT SHOW
Meet the Stars and Girls in the Theatre Before the Show
All Seats Reserved—Webster 2096

AUDITORIUM—TOMORROW AT 3:30
Yehudi Menuhin
World Famous Boy Violin Genius
Seats at Box Office and at Offices of Rachel Busey Kinsolving, 925 Fine Arts Bldg. (410 S. Michigan Ave.) Open Evenings—Telephone Harrison 0536.

ERLANGER LAST 2 WEEKS MAT. TODAY
7th Edition America's Greatest Revue
W. C. FIELDS IN
EARL CARROLL VANITIES
Company of 100 with the Most Beautiful Girls in the World

STUDEBAKER NEXT MON SEATS NOW
Evgs. at 8:20. Mats. Wed. and Sat., 2:30
JOHN GOLDEN Presents
Francine Larrimore
in "LET US BE GAY"
ORIGINAL CAST from 11 MONTHS in N. Y.

PLAYHOUSE LAST 2 WEEKS POP. MAT. TODAY
ILLEGAL PRACTICE
(Not a Sex Play) But a Melodrama About Lawyers and Politicians

AMUSEMENTS.

BERTHA OTT ANNOUNCES
STUDEBAKER THEATRE Tomorrow at 3:30
Spain's Greatest Dancer
La ARGENTINA
Fourth and last appearance this season.
THE PLAYHOUSE Tomorrow at 3:30
PIANO RECITAL
HAROLD SAMUEL
CIVIC THEATRE Tomorrow at 3 Sharp
RECITAL FOR TWO PIANOS
Maier and Pattison
ORCHESTRA HALL Sunday, Feb. 2 at 3:30
RECITAL
RACHMANINOFF
Seats $1.00, $1.50, $2.00, $2.50, now
AUDITORIUM THEATRE
WEEK BEGINNING SUN. EVE. FEB. 9
S. HUROK Presents
GERMAN GRAND OPERA COMPANY
In Unrivaled Presentations of
RICHARD WAGNER
Masterpieces of Music-Drama
including
"Der Ring des Nibelungen"
SUN. FEB. 2.....TRISTAN UND ISOLDE
MON. FEB. 3.....DAS RHEINGOLD
TUES. FEB. 4.....DIE WALKUERE
WED. FEB. 5.....SIEGFRIED
THURS. FEB. 6.....GOTTERDAEMMERUNG
FRI. FEB. 7.....MOZART'S DON JUAN
SAT. FEB. 8.....GOTTERDAEMMERUNG

UPTOWN VILLAGE
4822 BROADWAY
Edw. Marzos and his ORCHESTRA
DANCING 6:30 to 4 A.M.
PRIVATE BOOTHS
NO COVER CHARGE
Every WEDNESDAY FROLIC Nite
LOADS OF FUN • SOUVENIRS • FAVORS

VIA LAGO WILSON AVE. AT THE LAKE
Jimmy Garrigan AND HIS ILLUMINATED GLASS DANCE FLOOR
DANCING 6:30 to 4 A.M.
NO COVER CHARGE
Every FRIDAY IS COLLEGIATE NITE
SOUVENIRS — FAVORS GRATIS

A. H. WOODS' ADELPHI TONITE AT 8:30 MATS. WED. SAT.
CLARK at MADISON
Positively Final Two Weeks
Lew Leslie's Blackbirds

BLACKSTONE
A. L. Erlanger & Harry J. Powers, Mgrs.
LIMITED ENGAGEMENT
THE THEATRE GUILD Presents
EUGENE O'NEILL'S
Extraordinary New Play
STRANGE INTERLUDE
SEATS SELLING FOR Prices, $1, $1.50, $2.

AUTO SHOW TONIGHT at
Tonite at
Bal Tabarin
HOTEL SHERMAN
Chicago's Smartest
Saturday Night
ENTRANCE: 125 W.

GARRICK LAST
Pauline Frederick
(Her Lovely Self)
in Noel Coward's Smart Comedy
"The Queen Was in the

KEDZIE Male, Taur Telephone
"THE COMMON
Tomorrow—Six Cylinder

AMBASSADOR Ph
MATINEE TODAY—PRICES
"TENTH AV

DANCE AT THE MERRY GARDEN BALLROOM
SHEFFIELD & BELMONT
TONITE IS THE SILHOUETTE DANCE
THE NEWEST PARTY IN THE DANCE WORLD
ENJOY THIS GAY EVENING AMID THE ENCHANTING SETTING OF SILHOUETTES, SHADOWS AND TWINKLING STARLITES
DANCING 'TILL ONE A. M.
SUNDAY NITE
2—BANDS—2
ERL BAMMEL'S
MERRY GARDEN "PLAYBOYS"
AND THE CELEBRATED
SOUTHLAND JAZZ KINGS
SUNDAY MATINEE 3 TO 6 P. M. WHERE THE COLLEGIATES MEET AND MAKE MERRY
FREE CLASSES IN DANCING EVERY TUESDAY AND SUNDAY NITE AT 8 P. M. IN THE ANNEX BALLROOM
SAT., FEB. 8 THE FIRST MASK BALL OF THE YEAR. A PRIZE FOR EVERY ONE IN COSTUME ! ! !

WILL DIVIDES HART ESTA OF $6,000

$130,000 Given C and Institution

The will of Harry Hart, of Hart, Schaffner & Marx, ...fered for probate yesterd... executors appointed by the... the testator's widow, Sara L. ... two daughters, Caroline H. ... Marion H. Lowenbach, and ... Rosenthal. Mr. Hart died on ... 1929, at the age of 79.

The will, dated March 8, ... a codicil of April 4, 1929, di... an estate of $6,000,000 of perso... erty. Legacies aggregating ... are given as follows:

To the Jewish Charities of Chicago ...
To the Art Institute of Chicago ...
To the Women's and Children's H... pital .....

In Honor of Dr. Abt.

To honor his nephew, Dr. ... Abt, "whose unremitting st... application and whose ... labors in medicine, especially ... field of pediatrics, not only a... titioner but also as a writer a... have brought him deserved fa... whose achievements have bee... icular source of gratification ... $30,000 is bequeathed to North... university.

The will provides that if ... versity should build a childr... pital with which the name ... Isaac A. Abt may be in any w... ciated the gift may be used ... form whatever in connecti... either the construction or the ... nance or operation of the ho...

Mr. Hart's three grand... Henry L. Kohn, Louis H. K... and Harry J. Lowenbach, a... $50,000 each. Each of the th... dren of Mrs. Harry Hart's d... Hilda W. Taussig, is given ... Mrs. Taussig, herself, is given ... Mrs. Ida Hanson, an emp... receives $500, and an annuity ... is given to the testator's nie... Ephraim Heller of New York.

Divides the Residue.

After bequeathing $100,000 ... wife, the residue of the esta... vided between his wife and t... tor's three children, Mrs. L... Kohn, Mrs. William L. Low... and Jacob H. Hart, the wife r... one-third and each of the ... two-ninths. The portion distr... to Jacob H. Hart is, however ... ferred to the First Union Tr... Savings bank, in trust for him ... his life, and after his death ... wife, and upon the death of ... vivor to Jacob H. Hart's iss... if none, then to the descen... the testator. Jacob H. Hart ... child.

A special trust is created ... Hart, Schaffner & Marx ... by the testator, under which ... Rosenthal, Leo F. Wormser, a... ham S. Hart are appointed ... This trust, known as the "Har... stock trust," is to continue u...

Sexton Estate $4,000,000

The will of John Sexton, ... of John Sexton & Co., w... grocers, leaves practically hi... estate, estimated at $4,000,000 ... family. Mr. Sexton died in ... geles on Jan. 15 of pneumon... was 72 years old.

The will leaves $10,000 to ... final Mundelein charity fund ... each to thirty charitable inst... bequests ranging from $2... $8,000 are left to twenty dista... tives.

His widow, Mrs. Anne Lou... ton of Wilmette, is to rece... third of the remainder of the ... The other two-thirds are to ... vided equally by five childre... Helen Sexton Egan, 6001 K... avenue; Mrs. Ethel Sexton ... Wilmette; Thomas G. Frank... Sherman J. Sexton.

CROSS

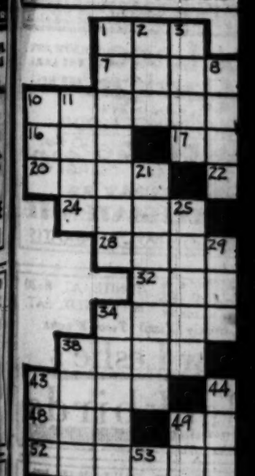

H

1. Cut off
4. Pine tree
7. Encourage
8. To decline
10. Native of the Dark Continent
12. Root covering
16. Fabled bird
17. Piece of hardware for a door
19. Long, narrow inlet
20. To travel by ox wagon (S. Afr.)

VERTICA

1. Robbery
2. Sash
3. Part of a bushel
4. Equitable
5. Tavern
6. Rose
7. Sunburns
9. At what time
10. Skill
11. Piece of table silver
13. Letters
14. To slight
15. Birthright mark
18. Partake of
21. Nickname of a President
22. Retaining
23. Tiger-like animal
24. Merits

WILL DIVIDES HART ESTATE OF $6,000,000

$130,000 Given Charity and Institutions.

The will of Harry Hart, president of Hart, Schaffner & Marx, was offered for probate yesterday. The executors appointed by the will are the testator's widow, Sara L. Hart; his two daughters, Caroline H. Kohn and Marion H. Lowenbach, and Lessing Rosenthal. Mr. Hart died on Nov. 20, 1929, at the age of 79.

The will, dated March 8, 1928, and a codicil of April 4, 1929, disposed of an estate of $6,000,000 of personal property. Legacies aggregating $130,000 are given as follows:

To the Jewish Charities of Chicago.....$50,000
To the Art Institute of Chicago.....$25,000
To the Women's and Children's Hospital.....$25,000

In Honor of Dr. Abt.

To honor his nephew, Dr. Isaac A. Abt, "whose unremitting study and application and whose intelligent labors in medicine, especially in the field of pediatrics, not only as a practitioner but also as a writer and editor, have brought him deserved fame, and whose achievements have been a particular source of gratification to me," $25,000 is bequeathed to Northwestern university.

The will provides that if the university should build a children's hospital with which the name of Dr. Isaac A. Abt may be in any way associated the gift may be used in any form whatever in connection with either the construction or the maintenance or operation of the hospital.

Mr. Hart's three grandchildren, Henry L. Kohn, Louis H. Kohn Jr., and Harry J. Lowenbach, are given $50,000 each. Each of the three children of Mrs. Harry Hart's daughter, Hilda W. Taussig, is given $10,000. Mrs. Taussig, herself, is given $20,000. Mrs. Ida Hanson, an employé, receives $500, and an annuity of $1,000 is given to the testator's niece, Mrs. Ephraim Heller of New York.

Divides the Residue.

After bequeathing $100,000 to his wife, the residue of the estate is divided between his wife and the testator's three children, Mrs. Louis H. Kohn, Mrs. William L. Lowenbach, and Jacob H. Hart, the wife receiving one-third and each of the children two-thirds. The portion distributable to Jacob H. Hart is, however, transferred to the First Union Trust and Savings bank, in trust for him during his life, and after his death to his wife and upon the death of the survivor to Jacob H. Hart's issue, and, if none, then to the descendants of the testator. Jacob H. Hart has no child.

A similar trust is created of the Hart, Schaffner & Marx stock held by the testator, under which Lessing Rosenthal, Leo F. Wormser, and Abraham S. Hart are appointed trustees. This trust, known as the "Harry Hart stock trust," is to continue until 1940.

Sexton Estate $4,000,000.

The will of John Sexton, founder of John Sexton & Co., wholesale grocers, leaves practically his entire estate, estimated at $4,000,000, to his family. Mr. Sexton died in Los Angeles on Jan. 15 of pneumonia. He was 72 years old.

The will leaves $10,000 to the Carl Mundelein charity fund and $500 each to thirty charitable institutions. Bequests ranging from $2,000 to $5,000 are left to twenty distant relatives.

His widow, Mrs. Anne Louise Sexton of Wilmette, is to receive one-third of the remainder of the estate. The other two-thirds are to be divided equally by five children, Mrs. Helen Sexton Egan, 6001 Kenwood avenue; Mrs. Ethel Sexton Marten, Winnetka; Thomas G. Franklin, and Sherman J. Sexton.

LITTLE ORPHAN ANNIE: Here and There

WARBUCKS HAS ASKED ME TO LOOK OUT FOR LITTLE ANNIE TILL HE GETS BACK- THAT'S A BIG RESPONSIBILITY FOR AN OLD COOT LIKE ME- I WANT TO DO WHAT'S BEST FOR HER-
I COULD GIVE HER MONEY, FINE CLOTHES, PRIVATE SCHOOL- BUT SHE'LL BE HAPPIER WITH MRS. PEWTER- AND AS FOR THE WORK SHE DOES, ANY YOUNGSTER HER AGE IS BETTER OFF IF THINGS DON'T COME TOO EASY-
GEE, IT'S GOOD TO KNOW "DADDY'S" O. K.- I'LL HAVE A LOT TO TELL HIM WHEN I SEE HIM- WHY, HE'S NEVER SEEN LITTLE WILLIE. HERE- WISH HE'D COME BACK SOON-
'CORDIN' TO THAT LETTER "DADDY" WON'T BE HOME FOR A LONG, LONG TIME- WELL, WE'LL SURE BE MIGHTY GLAD TO SEE HIM WHEN HE DOES COME BACK- EH, SANDY?
ARF!
HAROLD GRAY
Reg. U. S. Pat. Off.; Copyright, 1930, by The Chicago Tribune.

PLEA MADE FOR ADMISSION OF MEXICAN PEONS

Stand Is Supported by U. S. Chamber.

Washington, D. C., Jan. 24.—(AP)—The weight of the chamber of commerce of the United States was added to the protest of the southwest against restriction of western hemisphere immigration in testimony today before the house immigration committee.

After Harry Chandler, publisher of the Los Angeles Times, had outlined the disadvantages he believed would result from application of a quota limitation to Mexican immigration, three members of the chamber's special committee on immigration supported his stand.

Restrictions Opposed.

These three—Arthur S. Bent, Los Angeles public works contractor; T. Chauncey Brewer, Boston attorney; E. G. Peterson, president of the Utah Agricultural college—were unanimous in the belief that such restrictions were not desirable.

The Los Angeles publisher, who is interested in cotton and livestock along the California-Mexico border, testified that a majority of the Mexican peons were seasonal workers, coming in only for the harvesting season and returning to Mexico when there was no longer a need for their services.

Leave Country Later.

By this means, Chandler argued, the peons created no unemployment situation as was the case with alien labor from other parts of the world which could not easily leave the country when not employed.

He praised the industry and faithfulness of the peon laborer.

SOUTH BEND VICE CLEANUP IS REAL ONE, CHIEF SAYS

South Bend, Ind., Jan. 24.—[Special.]—Vice resorts will not be tolerated in South Bend, Chief of Police Samuel J. Lenon said today in commenting on a series of raids made last night and early today by two of his squads. The policemen arrested 24 persons in raids on twelve resorts. Seven of the places raided were in the downtown district. Eleven of those taken in custody were booked as keepers of disorderly houses.

53 Years a Postmaster; Nominated to Continue

Washington, D. C., Jan. 24.—(AP)—Richard Hagel, for 53 years postmaster at Gypsum, O., was nominated today by President Hoover for reappointment.

INFECTION FATAL TO WOMAN.

Mrs. Edna Brinkerhoff, 35 years old, wife of Jerry Brinkerhoff, a druggist at 801 West Madison street, Oak Park, died yesterday in the Garfield Park hospital of an infection contracted last Saturday when she cut her finger while peeling an orange.

In the Air Tonight

7-7:30—Radio Floorwalker. W-G-N [416.4m.-720k.].

8-9—General Electric hour. NBC system, including WIBO [526m.-570k.].

8-9—Il Trovatore. W-G-N [416.4m.-720k.].

9-10—Chicago Civic Opera. NBS system, including WIBO [526m.-570k.].

12-2—Knights of the Bath. W-G-N [416.4m.-720k.].

MRS. C. BOETTER, STORE FOUNDER'S DAUGHTER, DIES

Funeral services for Mrs. Clementine Boetter, 69 years old, who died on Thursday morning at her home at 1930 Addison street, will be held at 2 p. m. today at Muelhoefer's chapel, 1458 Belmont avenue. Burial will be in Rosehill cemetery.

Mrs. Boetter was the daughter of Albert Pick, founder and owner of the original Pick Sisters' store, dealing in chinaware. It was a forerunner of the present store of Albert Pick & Co., owned by his nephew, Albert Pick.

Mrs. Boetter was born and reared in Chicago. Her home was among those destroyed in the Chicago fire. Her parents came to Chicago in the late fifties from Karlstadt, Austria. Mr. Pick was Austrian consul here for many years.

Surviving her are her husband, Jean Boetter, and five sons, Albert, Oswald, Clemence, Irving and Richard.

DENIES CABARET PLEA TO CURB POLICE RAIDERS

Circuit Judge Feinberg yesterday denied a petition for an injunction to restrain police from raiding the Beau Monde club at 511 Diversey parkway. The club was raided last June. Attorneys for the Beau Monde argued that its owners had spent $100,000 to convert it into a cabaret and said that the raids impaired the club's business. Assistant Corporation Counsels William V. Daly and James N. Kearns declared that the place is a gambling den.

"Police found gambling paraphernalia and precautionary devices usually employed by such resorts," Mr. Daly said. "The club even hired a handwriting expert to compare the signatures of those who could be allowed admittance with the signatures of those who sought admittance on the declaration that their names were on the club's books."

Talks Radio Educational Plan with U. of C. President

William S. Paley of New York, president of the Columbia Broadcasting company, conferred yesterday with President Robert M. Hutchins of the University of Chicago concerning a project for adult education by radio, which the broadcasting chain is considering. President Hutchins is a member of a committee of the Carnegie Foundation that is studying the plan. The Columbia chain will begin broadcasting educational programs for pupils in the fourth to tenth grades on Feb. 4.

Deaths of a Day

DES MOINES, Ia.—(AP)—Miss Amy Byram, 47, well known Iowa newspaperwoman, died from influenza. Born in Fredonia, Ia., she was graduated from Highland Park college here. Her first newspaper experience was on the Des Moines Capital, after which she was employed in Chicago.

TAYLORVILLE, Ill.—Dr. J. M. Nelms, 69, prominent physician in this city, died in the St. John's hospital in Springfield. He is survived by his widow and one daughter.

TAYLORVILLE, Ill.—[Special.]—William J. Good, 94, who came to Christian county from Indiana at the age of four, is dead. He is survived by his widow.

DYNELL
The Dual Water
A Chicago Customer Writes:
Dynell Water is invaluable. Greatest tonic. First thing upon rising two glasses sets one right for the day. Drink Dynell and have no headaches, a clear skin, pep, vigor. Best laxative there is.
MRS. G. F. MEYNE.
1448 Lake Shore Dr., Chicago.
Superior 2765
A New Letter Each Day
Dynell is also finest table water. Delivered fresh from our spring to your door daily. Only few cents a gallon. Phone for a 5 gallon bottle. Money refunded if you are not satisfied. On sale at all druggists and delicatessens.
Phone Hemlock 3000

LISTEN TONIGHT
SKELETONIANS
ORCHESTRA AND QUARTETTE
6:30-7
WLS

MAUSOLEUM
MONUMENT ERECTED ANYWHERE
WILLIAM J. BLAKE MONUMENT CO
DISTINCTIVE DESIGNS
BOOKLET FREE!
55 E WASHINGTON ST. CENTRAL 2017

U. S. BRED WIDOW OF NOTED FRENCH WRITER IS DEAD

Was Maid to Patron of Husband 20 Years.

BY JAY ALLEN.
[Chicago Tribune Press Service.]

PARIS, Jan. 24.—Mme. Anatole France, the widow of the most famous writer of his time, died this morning of cancer of the throat at the Villa Said in a little street off the Avenue Foch, where her husband held his celebrated literary receptions before his death near Tours in the fall of 1924.

The romance of "Tiko," as she was known, with Anatole France was one of the most curious in literary history. For 20 years or more she was the housekeeper of Mme. Armand de Caillavet, in whose brilliant salon Anatole France shone. Mme. de Caillavet is credited with even writing most of his weekly articles and some of his books.

Scandalized Society.

When she died some claim that he found some comfort in talking with Tiko about her dead mistress. Anyway one day he scandalized all of his friends in society by marrying her. This was in 1920, when Anatole, whose real name was Jacques Anatole Thibault, was 76. The bride was 48 years old.

The late Mme. France, whose maiden name was Emma Leprevotte, was born in Alsace, but lived in St. Louis, Mo., from the age of 10 until she was 22.

After Anatole died she kept a jealous eye on his effects. But now that she is gone, it is expected that a vast number of manuscripts and curios belonging to Anatole France, will go under the hammer.

Has Relatives in U. S.

Los Angeles, Cal., Jan. 24.—(AP)—Reports of the death in Paris of Emma Leprevotte France, widow of the writer Anatole France, today disclosed that five brothers and one sister survive her in Los Angeles.

The surviving members of the family, who have simplified the spelling of their name to Laprevote, lived in St. Louis and Crystal City, Mo., before coming to California in 1906.

Court Orders Assolant to Pay U. S. Wife $60 a Month

[Chicago Tribune Press Service.]

PARIS, Jan. 24.—A French court today awarded $60 a month allowance to Mme. Assolant, the former Pauline Parker of New York, who is seeking a divorce from Jean Assolant, trans-Atlantic flyer. Concerning the marriage in New York the newspaper Le Matin says: "Seen in his apartment in the company of Pauline Parker, and the American laws being very strict concerning such things, Assolant, who was anxious to start off on his trans-Atlantic flight, had to marry the girl to escape jail."

Indict Doctor for Selling Narcotics to Alma Rubens

Los Angeles, Cal., Jan. 24.—(AP)—Dr. I. Jesse Citron, Beverly Hills physician, was indicted by the federal grand jury today on 31 counts of selling narcotics to Alma Rubens, film actress.

Hear
Dr. Royal S. Copeland
The Health Authority
Weekly Health and Diet Talk
Half Hour Musical Program
9 O'CLOCK
SATURDAY A. M.
WCFL
and Stations Associated with N. B. C.
Courtesy
the Millers of
CERESOTA
The Unbleached Flour

HURSEN
Funerals
Supreme in America for unmatched elegance, superb automobile equipment, and service. Hursen has fought excessive prices for 20 years. Private suites for families and societies. No charge for chapels in Chicago's 3 finest funeral homes, North, South and West. No matter where you live, phone
Hursen
North—829 Belmont Ave. Ph. WELlington 1794
South—1220 S. Michigan Ave. Ph. CALumet 4630
West—4540 W. Madison St. Ph. WEST 0100
Chicago's Independent Funeral Director

MAUSOLEUM
OR MONUMENT Erected Anywhere Free Booklet
THE OLD AND RELIABLE
CHAS. G. BLAKE CO.
120 South La Salle. Central 5573
Shops 1000 E. 67th St. Open Sundays

DR. DAVID FELMLEY, VETERAN EDUCATOR OF ILLINOIS, DEAD

(Picture on back page.)

Bloomington, Ill., Jan. 24.—(AP)—Dr. David Felmley, 72, president of Illinois State Normal university, died at his home in Normal, Ill., early today.

One of the leading educators of the state, Dr. Felmey had been president of the largest teachers' college in Illinois for nearly 30 years. His resignation, necessitated by failing health, had been accepted recently to become effective July 1.

Mrs. Felmley, their son and daughter, were at his bedside when death came.

Dr. Felmley was born in New Jersey in 1857, and came to Illinois at the age of 11.

In point of attendance Dr. Felmley was the oldest member of the Illinois State Teachers association and the Illinois Schoolmasters club.

The funeral will be held at 9:30 a. m. Sunday.

3 YOUTHS ADMIT MURDERS; GIVEN LIFE IN PRISON

A young man and two boys, all of East Chicago, who killed two persons in holdups netting them $32, pleaded guilty to first degree murder yesterday before Judge Martin Smith at Crown Point, Ind., and were sentenced to life in the Indiana penitentiary.

Alfer Shoue, 18 years old, 3221 Regent street; Walter Zelenski, and Tony Lekornek, each 15, of 3820 Pennsylvania avenue, are the killers. Two years ago Shoue killed William Hendron in the robbery of an East Chicago soft drink parlor. Last Nov. 22 Zelenski killed Mrs. Mary Flazyk in the robbery of her grocery store. Zelenski wept as sentence was imposed.

WIDOW OF SLAIN DRY AGENT FILES MURDER CHARGE

West Palm Beach, Fla., Jan. 24.—(AP)—Two warrants, charging first degree murder, were sworn out against George W. Moore, alleged bootlegger, here today by Mrs. Robert K. Moncure, widow of one of the two dry agents killed in a raid on the Moore residence last Saturday.

One warrant charged Moore with murdering Moncure and the other with the murder of F. R. Patterson.

The coroner's jury yesterday ruled that the slaying was murder, but did not fix the degree. The warrants alleged it was first degree murder, and were served on Moore in his cell today.

Byron E. Veatch Rites to Be Held This Afternoon

Funeral services for Byron E. Veatch, 72 years old, 5119 Dorchester avenue, who died at his home on Thursday after a long illness, will be held at 1 p. m. today at the chapel at 1820 South Michigan avenue. Mr. Veatch, who was vice president of the Bell Lock company, was for many years engaged in the wine business in Chicago and was the author of several books, including a volume of western stories entitled "Men Who Dared." He had lived in Chicago for more than 30 years, coming here from the west, where he spent his early manhood as a cowboy. He was a veteran member of the Chicago Athletic association and a Shriner. He is survived by his widow and one daughter, Marie.

Prof. Victor H. Lane Dead; Long Teacher at Michigan

Ann Arbor, Mich., Jan. 24.—(AP)—Prof. Victor H. Lane, professor emeritus of law at the University of Michigan, died at his home here tonight. He was 78 years old. Before becoming Fletcher professor of law at the University of Michigan in 1897, Prof. Lane was judge of the First judicial circuit of Michigan for nine years. He retired from active teaching and was made professor emeritus in 1927.

Antwerp the first thing to see in Europe

BIG EXHIBITION STARTS in APRIL
Europe's great International Colonial, Maritime, Transport and Flemish Art Exhibition to celebrate 100 years of Belgian independence is on from May to October, at the famous and historical Belgian seaport of Antwerp. And from Antwerp all the Capitals of Europe can be easily visited. Get literature from Dorland, 205 East 42nd Street, New York City, or from any travel bureau.
ANTWERP EXHIBITION 1930

EDUCATIONAL EDUCATIONAL
Registration Opens Today
The twenty-second spring term of Northwestern University School of Commerce opens February 5th in Wieboldt Hall, McKinlock Campus.
More than 100 courses available, all leading to University degrees and diplomas.
Select courses from the following fields and register early to assure a place:
Accounting, Advertising, Banking, Business English, Business Law, Economics, Finance, Foreign Trade, Insurance, Investments, Journalism, Land Economics, Management, Manufacturing, Marketing, Merchandising, Methods of Forecasting, Psychology, Public Utility, Real Estate, Sales, Speech, Taxation
Registration closes February 1st
Call Superior 4500 for information
NORTHWESTERN UNIVERSITY
School of Commerce
and Medill School of Journalism
Lake Shore Drive & Chicago Avenue
NU

Mabel Normand and Cody Sued for $1,200 Doctor Bill

Los Angeles, Cal., Jan. 24.—[Special.]—Mabel Normand and her husband, Lew Cody, were sued for $1,200 for medical services today by Dr. Frank E. Smith of New York. Dr. Smith attended Cody in New York during the actor's breakdown. Miss Normand has been in a Pasadena tuberculosis sanitarium nearly a year.

WGN
The Chicago Tribune Station on the Drake Hotel
416.4m-720k.

Request for Il Trovatore

The W-G-N Players repeat the performance of the famous gypsy romance, Il Trovatore, by popular request. Radioscript by Jean Conover. Direction by Harry W. Spingold. 8.

Dance Tunes by Auburn

Favorite, brilliant dance tunes, all steamed up for the Auburn program tonight. Ten minutes of the cream of entertainment at 10:30.

Riot of dance novelties

Coon-Sanders, a coupla kings of dance music dub jovial listeners Knights and Ladies of the Bath. Their two hour riot of rhythm begins at midnight, lasts 'til 2.

Kids are entertained

Marshall Field & Co.'s Air Castle presents fun for kids today at 5:30. Larry Larsen, pipe organist, and John Stamford at 6:00.

DETAILS OF TODAY'S W-G-N PROGRAM

Saturday, January 25

DAYTIME

8 to 9—Digest of the Day's News.
9 to 10—Larry Larsen's Mail Box.
10 to 10:15—Tonecasters.
10:15 to 10:30—Home Management.
10:30 to 10:45—Tonecasters.
10:45 to 11—Reading Class.
11 to 11:30—Marshall Field & Co.'s Aisle of Tables.
11:30 to 12:30—Everybody's Hour; Phillip R. Culkin, basso; Franklin Greenwood, tenor.
12:30 to 12:40—Children's Stories.
12:40 to 2:30—Luncheon Concert; Drake Concert Ensemble; Blackstone String Quintet.
2:30 to 3—Women's Club: Evelyn Wood; Walter Pontius, tenor.
3 to 5—Teatime Music: Madge Tarbell, girl baritone; Muriel K. Pontius, soprano; Ralph Dumke; John Stamford, tenor; 3:30, East & Dumke, Sisters of the Skillet; 4:00, Railroad Jack.
5 to 5:30—The Book Worm.
5:30 to 6—Marshall Field & Co.'s Air Castle.
6 to 6:20—Larry Larsen, organist.
6:20 to 6:30—Craig and Nelson's Stock Quotations.
6:30 to 6:45—Coon-Sanders Nighthawks.
6:45 to 7—Bluebird Diamond Program.

EVENING

7 to 7:30—Bulova Correct Time; Radio Floorwalker.
7:30 to 7:50—Coon-Sanders Nighthawks.
7:50 to 8—Jean Goldkette's W-G-N Orchestra.
8 to 9—Il Trovatore.
9 to 10—Lucky Strike Orchestra.
10 to 10:10—Tomorrow's Tribune.
10:10 to 10:20—Louie's Hungry Five.
10:20 to 10:30—Want Ad Boys.
10:30 to 10:40—Auburn Program.
10:40 to 11—Coon-Sanders Nighthawks.
11 to 11:20—Bulova Correct Time; Dream Ship.
11:20 to 12—Jean Goldkette's W-G-N Orchestra.
12 to 2—Coon-Sanders Knights of the Bath.

DEATH NOTICES

In Memoriam.

EISENDRATH—Dr. Jacob L. Eisendrath—In fond and sacred memory of our dear one, who passed away eleven years ago today, Jan. 25. Sadly missed by
HIS LOVING ONES.

HULL—Walter Scott Hull. In loving memory of my husband, who passed away one year ago today, Jan. 25, 1929.
HIS DEVOTED WIFE.

PODOLSKY—Harry Podolsky—In sad and loving memory of our dear husband and father, who left us so suddenly one year ago today. Monument dedication services will be held at I. O. B. A. cemetery, Waldheim, Sunday, Jan. 26, at 4 p. m. promptly.
WIFE AND CHILDREN.

ABRAHAMSEN—Isaac C. Abrahamsen, suddenly, beloved husband of Anna, nee Jacobson, fond father of Mrs. E. Olson, Mrs. I. Storm and Raymond. Funeral at late residence, 946 N. Leclaire-av., Saturday, Jan. 25, at 2 p. m. Interment Rosehill.

ANDERSON—Molla Anderson, nee Olson, Jan. 23, widow of the late Nils Anderson, fond mother of Alfred, Mrs. George Biorn, Adolph, Harry, Frank, and the late August Anderson and Ida Arneson. Funeral Saturday, Jan. 25, at 2 p. m., from 5614 Grace-st., to Redeemer Lutheran church, Lamon and Berenice-avs. Interment Mount Olive cemetery.

BRACCIAVENTI—James Bracciventi, husband of Elsie, son of Antonio and the late Rosalia, brother of Frank, Rose, and the late Katherine. Funeral from late residence, 1131 N. Franklin, Monday, 8:30 a. m., to St. Philip Benizi church. Interment Mount Carmel.

BROWN—Lawrence E. Brown, Jan. 23, beloved husband of Myrtle Brown, of 944 E. 52d-st. Funeral services in the chapel, 4227 Cottage Grove-av., corner 42d-pl., Saturday, at 2:00 p. m., under auspices of Home lodge, No. 309, A. F. & A. M. Interment Oakwoods.

BURKE—Mrs. Albert Gallatin Burke, nee Clara Booth, at her home in Batavia, Ill., Jan. 23, 1930. Mother of Mary Louise, Fred H., Walter S., and Albert G. Jr. Services at the home, Saturday, Jan. 25, at 2 p. m.

CASEY—Catherine A. Casey, fond daughter of the late Patrick J. and Margaret Casey, beloved sister of Edward P. Casey. Funeral Monday, 9:30 a. m., from 1640 Jackson-blvd. to St. Jarlath church, thence to Calvary cemetery.

DEATH NOTICES

CHICKERING—Howard E. Chickering, beloved husband of Florence R. Chickering, brother of Clifford C. and Mrs. N. S. Hoff, Pasadena, Cal., passed away Jan. 23, born July 13, 1871, West Boylston, Mass. Funeral Saturday, 11 a. m., at chapel, 1820 S. Michigan. New York and Cleveland papers please copy.

COBB—A. Pullman Cobb of 1705 Ridge-av., Evanston, 56 years old, beloved husband of Hannah Cobb, fond father of Sarah, Albert, Henry, Horace, and Marjorie. Funeral services will be held Monday, 2 p. m., at the First Presbyterian church, Evanston. Interment private.

DAHLBERG—Oscar A. Dahlberg, at his late residence, 1140 E. 65th-st., beloved husband of Louise. Member of Dhonis lodge, No. 894, A. F. & A. M., Grand Crossing chapter, 219, R. A. M., and O. R. C., Atlas division, No. 388. Masonic funeral services at chapel, 1411 E. 60th-st., Saturday, at 3 p. m. Interment Chesterton, Ind.

DOYLE—Anne T. Doyle, Jan. 23, sister of Mrs. Patrick H. Monks, Jane V. and Edward P. Doyle. Funeral Saturday, 8:30 a. m., from residence, 1030 E. 50th-st., to St. Ambrose church. Interment Mount Olivet cemetery.

FARBER—Elbert Farber, Jan. 24, 1930, of 8846 N. Washtenaw-av., beloved husband of Wanda, fond father of Patricia. Funeral service at chapel, 2701 N. Clark-st., Monday at 1:30 p. m., under auspices of Paul Revere lodge No. 998, A. F. & A. M.; interment Memorial Park.

FELDMAN—Henry M. Feldman, suddenly, 3526 Douglas-blvd., beloved husband of Ida, fond father of Florence, Louis, Arthur, Perry, Benjamin, Myrtle, and Ruth. Funeral Tuesday, at 2 p. m., at chapel, 3123 Roosevelt-rd.

FRANKENSTEIN—Irvin Frankenstein, age 25, beloved son of Mrs. Bertha Frankenstein, fond brother of Harry, Mrs. Rose Sieber, Louis, of Detroit, Mich. Funeral Monday, Jan. 27, at 10 a. m. at chapel, 3 E. Garfield-blvd., to Free Sons cemetery, Waldheim.

FRITZ—Charles Fritz, beloved husband of the late Friedericka, fond father of Ida Krunsieg and Nellie Jehnke, Emma Fritz, Minnie Fritz and Charles F. Fritz. Funeral Saturday, Jan. 25, 1 p. m., at the late residence, 5840 Superior-st., 1:30 p. m., at St. Paul's Ev. Lutheran church, Menard and Iowa-sts. Interment Concordia cemetery.

GETTINGER—Mary Gettinger, beloved mother of Mrs. Anna Voss, grandmother of George and Eleanore Koelle, Joseph and Robert Voss. Funeral services Monday, Jan. 27, 9:30 a. m., from 1762 Olive-av., to St. Gregory church. Interment St. Adalbert cemetery.

HALLO—Julia M. Hallo, sister of Mrs. A. Max Holzheimer, Mrs. W. H. Friendly, and the late Mrs. Bertha Holzheimer. Funeral Monday at 10 a. m. at residence, 5200 Ingleside-av.

JEDLICKA—James Jedlicka, Friday Jan. 24, 1930, age 44 years, of 1904 W. 51st-st., beloved husband of Josephine, nee Kubin, fond father of James J. Jedlicka, son of Anna, brother of Joseph, John, Jennie Klasna, Anna Simaner, Marie Jedlicka, and Antonie Zoul. Member of Karel Havlicek lodge, No. 1037, I. O. O. F. Funeral Monday, Jan. 27, 1:30 p. m., at chapel, 5218 S. Kedzie-av., to Bohemian National cemetery, Inf. call Prospect 3810.

JOHNSTON—James R. Johnston, Jan. 23, 1930, suddenly, husband of the late Jane Ann Pyffe Johnston, father of Robert F., Alfred J., Arthur J., and George R. Johnston; brother of Mrs. Harry Denson, Mrs. Anna Harriet Arnold, Richard and George Johnston. Funeral Sunday at 3 p. m., at sister's home, Sugar Grove, Ill., where services will be held. Interment Batavia, Ill. Member of Melrose Abbey lodge No. 976, A. F. & A. M., Theodore Roosevelt post, American Legion. Lake Forest 1064.

KALBFLEISCH—Eckhart Kalbfleisch of 1326 Winnemac-av., beloved husband of Julia, fond father of Mrs. Arnetta Hamilton. Services at funeral home, 3918-20 Irving Park-blvd., at 2 p. m., Monday, Jan. 27. Interment Rosehill.

MILSTEAD—William H. Milstead, Jan. 23, 1930, beloved husband of Nora L., nee Sullivan. Funeral Monday, 9:30 a. m., from his late residence, 1431 Leland-av., to Our Lady of Lourdes church. Interment Calvary. Member of Grant post, G. A. R.; La Salle council, Knights of Columbus.

O'MEARA—William J. O'Meara, beloved husband of Mary M. O'Meara, nee Devlin, fond son of James J. and Mary E. O'Meara, nee Duvack, brother of Mrs. Mabel Lemmer, Mrs. Norma Galvin, and Mrs. Katherine Rona. Funeral, Monday at 9 a. m. from father's residence, 2861 S. Lowe-av., to St. Bridget's church, where solemn high mass will be celebrated. Burial at Calvary cemetery. Phone Lafayette 6606.

PETERSON—Ida M. Peterson, nee Tank, of 5054 N. Lincoln-st., beloved wife of Christ, fond mother of Herbert, Arthur, Amy, and Mrs. Verna Arentz, grandmother of Priscilla Arentz. Member of Irving Park chapter No. 707, O. E. S. Services Monday, Jan. 27, at 2 p. m. at late residence. Interment Arlington.

PHILLIPS—Fanny Elizabeth Phillips, Jan. 23, Detroit, Mich., wife of the late Cropley G. Phillips of Highland Park, Ill., daughter of Mal. John Sell Jennings and Mary A. Jennings, deceased; mother of George E. Phillips, Mary A. Pilliod, Edwin R. Phillips, and Margaret M. Nilsson, sister of John H. Jennings. Funeral Saturday, Jan. 25, 2 p. m., Trinity church, Highland Park, Ill. Burial Lake Forest.

POWERS—Clarence A. Powers, formerly of Millbury, Mich., at the home of his daughter, Mrs. Thomas A. Knott, Springfield, Mass. Burial services family lot, Mount Greenwood cemetery, this city, Saturday, at 3:30 p. m. Oakland 9492 and 0493.

ROSBACH—Nicholas Albert Rosbach, 625 Barry-av., Jan. 23, husband of Mary, nee Brinkman, father of Lillian, Albert M., and the late Elizabeth Rosbach. Garner of Quincy, Ill. Services at chapel, 226 W. Randolph-st., Saturday at 4 p. m. Interment from chapel, 601 Spring-st., Quincy, Ill., Sunday, at 2:30 p. m.

SINNOTT—Richard Sinnott, beloved husband of the late Ellen, nee Lane, father of Mrs. Catherine Kelly, Mary, John, and the late James. Funeral Saturday, 9:30 a. m., from 1831 W. 23d-st., to St. Pius church, to Mount Carmel cemetery.

STOFFT—Mary Stofft, nee Hippert, widow of George Stofft, sister of Mrs. Barbara Boyle. Member of Division 26, C. I. A. of B. of L. E. Remains at chapel, 5708 Madison-st. Phone Austin 2012. Notice of funeral later.

TLACHY—Antonia Tlachy, nee Fric, Jan. 23, 1930, age 51 years, beloved wife of John Tlachy, beloved sister of Marie Jungman, Rose Tejcek, Joseph and Edward Fric. Funeral Monday at 9 a. m., from late residence, 6454 S. Troy-st., to St. Cyril church, 50th-st. and S. Hermitage-av., where requiem high mass will be celebrated. Interment at St. Adalbert. For information call Yards 1052.

TRAFFORD—Anna Trafford, beloved wife of the late Henry V., mother of Elsie and Doris. In state at chapel, 4542 Ravenswood-av. Services All Saints church, Hermitage and Wilson-avs., Monday, Jan. 27, 1930, 2 p. m.; interment Rosehill.

VEATCH—Byron E. Veatch, Jan. 23, 1930, beloved husband of Elizabeth, father of Marie. Funeral services at chapel, 1820 S. Michigan-av., Saturday, 1 p. m. Interment private, Oakwoods. St. Paul (Minn.), Denver (Colo.), Pueblo (Colo.) papers please copy.

VON SCHWINTZ—Frederick W. Von Schwintz, Jan. 21, 1930, at Toledo, O., beloved husband of Anna, dear father of Betty and Sophie. Funeral service at chapel, 4721 S. Clark-st., Sunday, Jan. 26, at 2 p. m. Milwaukee and Madison, Wis., and out of town papers please copy. Kindly omit flowers.

WALKER—Anne Benson Walker, Jan. 23, 1930, at the Hyde Park hotel, wife of the late Francis W. Walker, dearly beloved mother of Margaret Anne, Edwin B. and Everett W. Walker, sister of Margaret M. Benson. Funeral services Saturday, 2 p. m., at chapel, 3263 Lake Park-av., Dubuque, Ia., papers please copy.

WESTERGREEN—Mrs. Selma Westergreen, Jan. 23, 1930, beloved wife of the late Rev. A. T. Westergreen, dear mother of Wesley, fond sister of Mrs. Isaac Anderson and Mary Blondet of Bowling Green, Mo., and the late Sophie Hanson, and dear grandmother of Edward and Donald Westergreen. Funeral services from Bethany home chapel, 5015 N. Paulina-st., at 12:30 p. m. and at Second Swedish M. E. church, Irving Park-blvd. and Avers-av., at 1:30 p. m., Saturday, Jan. 25. Keokuk (Ia.) papers please copy.

WHITEHEAD—Melvin Whitehead of 1300 N. Pine-av., husband of the late Florence Reda Whitehead, father of Charles R., son of Charles and Mathilda Whitehead, brother of Clarence Whitehead and Bernice Erb. Funeral Saturday, Jan. 25, at 2 p. m. Interment Oak Ridge cemetery.

WISE—Sylvia A. Wise, Jan. 23, 1930, mother of Mrs. H. A. Howard. Funeral services at chapel, 1839 S. Michigan-av., Saturday, 10 a. m. Interment Oakwoods. Kindly omit flowers.

CEMETERIES.

I WILL PAY CASH FOR CEMETERY LOTS in or near Chicago. Give full information in first letter. Address K. L. 280, Tribune.

FLORISTS
Wittbold's Loop Flower Shop
WABASH AND WASHINGTON
Guaranteed flower deliveries anywhere, any time. Simply phone Randolph 2788 or wire.

CROSSWORD PUZZLE

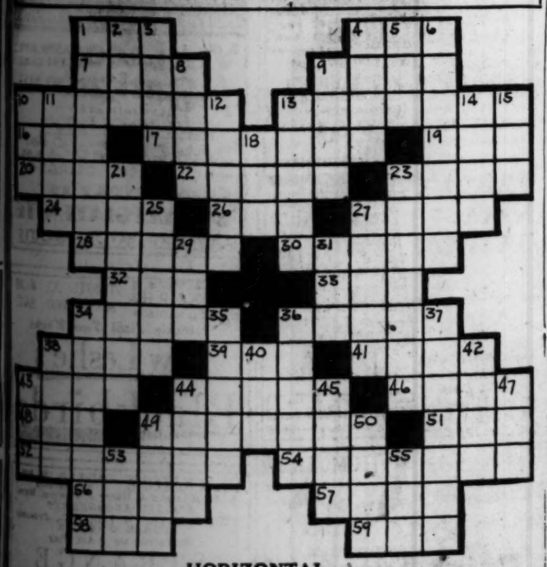

HORIZONTAL.

1. Railway
6. Part of a bushel
10. Dentals
11. Harem
12. Rose
13. Auditorium
14. At what time
15. Piece of table silver
16. Letters
17. To right
18. Twilight mark
19. Periods of
20. Nickname of a President
21. Tree
22. Tree-like animal
23. Metric

24. Blot
25. Departed
26. Part of the leg
27. Shade tree
28. Sink teeth into
29. Periods of time
30. Jerks
32. To snoop
33. Doleful
34. A tendon
36. Seat
38. Fastens
39. Imitate
41. Raised platform
43. To depend
44. Book of maps
46. Tourth plant
48. Segment of a circle
49. Pitches tent
51. The earth deified (Egypt. myth)
52. Secret procedure
54. Die
56. Get up
57. Put to flight
58. Before (poetic)
59. Small

VERTICAL.

1. Railway
2. Part of a bushel
3. Dentals
4. Harem
5. Rose
6. Auditorium
7. At what time
8. Letters
9. Piece of table silver
10. To right
11. Twilight mark
12. Periods of
13. Nickname of a President
14. Tree
15. Tree-like animal
16. Metric
27. Gentle: mild
29. Cereal
31. Utilize
34. Honest
35. Timepiece
36. Rays
37. Shagry
38. Separate
40. Location (abbr.)
42. Appear
43. Possesses
44. Poker stake
45. Urge on
47. Flow out
49. Otherwise
50. Flatboat
53. Atmosphere
55. Stage signal

YESTERDAY'S PUZZLE SOLVED

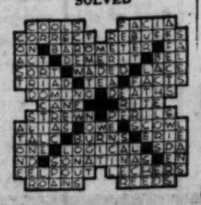

T. A. T. PLANS TO LINK CHICAGO, MIAMI BY AIR

Line Would Be Boon to Commerce.

BY ROBERT WOOD.

Next summer's expansion of air transport lines will probably give Chicago direct connection with the fast growing labyrinth of air lines which now binds together the principal commercial centers of the West Indies and South America.

Likelihood of such a development was given strength yesterday when it became known that Transcontinental Air Transport, Inc., present operators of the Lindbergh line from New York to Los Angeles, plans the inauguration of a new passenger route from Chicago via St. Louis to Miami, Fla.

While officials of T. A. T. declined to discuss their plans in this direction, it was learned that the company is considering the opening of the Chicago-Miami line in the spring in connection with other prosposed expansion of its service, which would include new passenger lines, from Columbus, O., to Pittsburgh and New York and from Chicago to Kansas City and Clovis, N. M.

All Air Route West.

The Chicago-Clovis extension would give Chicago an all air route to Los Angeles connecting at Clovis with the present air-rail line, which follows a more southern route from Columbus to St. Louis.

A glance at the airways map of North and South America immediately conveys the significance to Chicago of a direct air connection with Miami. From this point the lines of the Pan-American Airways stretch southeastward through the West Indies to Trinidad and on down the east coast of South America to Paramaribo; to the southwest these lines extend across Jamaica and Central America to Panama and down the west coast to Valparaiso.

Transontinental Air Transport's proposed new line would encourage a continuous flow of passengers, mail, and express from the great markets of the Caribbean and South America into Chicago.

Speculate on New Rates.

Much speculation over the prospects for widespread development of new passenger lines is being made by air line operators in view of recent utterances of Postmaster General Brown concerning new rate schedules for carrying the mail. Many anticipate lively competition in establishing new lines for air travelers, should the postmaster general's proposal be carried out.

Mr. Brown recommends the amendment of the air mail act of 1926 so as to provide for fixed rates per mile for definite weight spaces. The railroads contract for mail carrying on a similar basis. Formerly the air operators contracted for flying the mail between designated points on the basis of poundage—a basis Mr. Brown considers unfair to many operators.

Aid to Passenger Lines.

While Mr. Brown's plan was primarily designed to better the air mail service, he believes it especially deserves the approval of the aviation industry and of the public because it will open the way for passenger lines to carry mail and help them to solve their present financial problems by adding to their revenue.

The plan calls for a base rate of not to exceed $1 per mile for 1,500 pounds mail capacity. Under this plan, Mr. Brown stated, a schedule of compensation could be set up providing for the payment of perhaps 30 cents per mile for a weight space of 100 pounds with increased compensation per mile for increasing weight spaces until the maximum of $1 per mile for 1,500 pounds of weight space is reached.

ACT TO ORGANIZE PLANE PILOTS, MECHANICS HERE

A movement to organize licensed air pilots and aircraft mechanics in Chicago was started last night by the Globe Aero Service bureau of Kansas City at a meeting of aviators in the Hayes hotel, 6345 University avenue. The bureau, which is trying to increase its membership to 25,000 by June 1, is seeking to reduce the number of flying schools in the country and to improve flying conditions by the installation of more beacon lights.

L. A. Atkinson, Chicago pilot, said the schools are now turning out thousands of aviators with little experience who find themselves unable to find work because of the limited number of planes and air transport lines, and that by the end of the year there will be a surplus of 40,000 flyers. At present, he said, 3,000 licensed pilots are out of work.

Dale Jackson, St. Louis endurance flyer, told of the plans of the bureau to install additional beacon lights along air lanes.

Why drive an old "bus" that looks as if it came out of the ark?

A soft, dry rag, a few dashes of O-CEDAR Auto Polish—and your car will look like a "1930" model. A wonder polish!

O-Cedar Auto Polish

Largest size, $1. At all dealers and service stations.

HISTORIANS SAY 500 WORD TEXT IS 'SPLENDID TEST'

Stimulates Knowledge and Can Be Done.

[Chicago Tribune Press Service.]

Washington, D. C., Jan. 24.—[Special.]—Washington historians and public officials do not share the skepticism of Chicago historical experts who have challenged the ability of former President Coolidge or any reader of THE TRIBUNE to write a comprehensive history of the United States in 500 words.

Five Washingtonians, interviewed today, agreed that THE CHICAGO TRIBUNE has not assigned its readers to an impossible task in announcing a $2,100 contest to produce the best history of the nation in 500 words.

Matter of Elimination.

Most of those interviewed agreed that writing such a history was more a matter of elimination than of selection.

"Of course the rise and progress of the republic can be told in 500 words," Secretary of War Patrick J. Hurley said today. "It seems to me that the idea of having such a contest is a good one, for it will stimulate interest in American history."

John C. Fitzpatrick, a Washington historian who has been delving in American history at the library of congress for thirty-two years, thinks it is possible for a good history to be written in 500 words.

Reader's Reaction the Test.

"I am very curious to see just what Mr. Coolidge includes in his history," Mr. Fitzpatrick said. "Writing such a history is a problem in elimination. Each man's history will be different. Things that are considered essential by one man will be discarded by another."

Mr. Fitzpatrick expressed the view that the impression created in the mind of the person reading one of the condensed histories would be the real test.

"Art," he said, "is a question of elimination, and a perfect work of art is more a question of what is left out than what is left in."

Col. Hjalmer Ericson, librarian of the army war college, agreed that a history could be written in 500 words, but said it would be a "skeleton that would show the important bones of American life."

"In writing of the advancement of a handful of people to a world power in 150 years, the historian would have a splendid theme," Col. Ericson said.

Aurora Cafe Man Fined $5,000 for Rum; Record Set

A record fine for dry law violation in Kane county was levied yesterday by County Judge Olney C. Allen of Geneva. Matthew Kersch pleaded guilty to five counts charging illegal possession of liquor and was fined $1,000 on each count. State's Attorney George D. Carbary recommended the heavy fines. Kersch was the owner of the Phoenix café, Aurora, which was raided last June. Six truckloads of fixtures, gambling paraphernalia, and liquor were seized. Kersch's plea for a rehearing was set for March 11.

CARSON PIRIE SCOTT & CO

Up-to-the-Minute Hats Are of Belting Ribbon

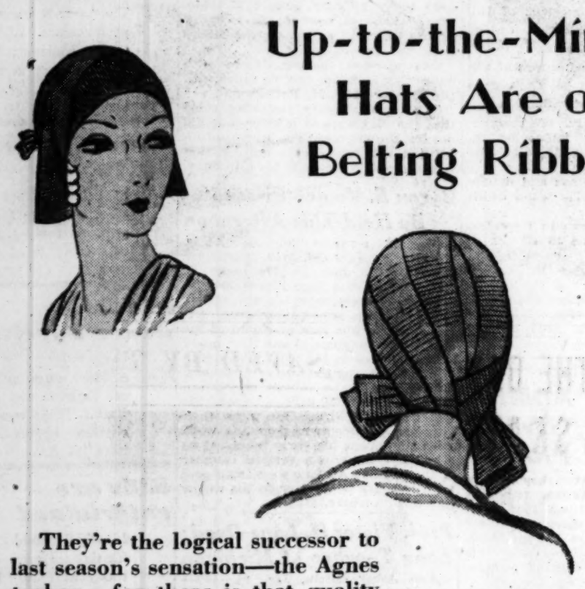

$5

They're the logical successor to last season's sensation—the Agnes turban—for there is that quality of insonciance. They are crushable and soft, and are the all-around sort of hat the smart person has decided she can't do without.

They have a decided note of youth about them and the kind of chic that belting ribbon portrays in an effortless way, which makes a most successful fashion.

Draped Youthfully in Close Fitting Styles with Amusing Bows and Wings

In Black, Brown And Colors

Ready to Wear Section, Fifth Floor, North, State.

CARSON PIRIE SCOTT & CO

The Semi-Annual Sale of Shoes

Continues in the Shoe Tree With a Splendid Choice

At $7.85 Pair

Continuing with footwear of the same smartness of style and excellence of quality which marked its opening the first of the month, the Semi-Annual Sale of Shoes is a mecca for those women who recognize the opportunity of having the shoes they most want at the prices they like to pay.

All the Season's Most Important Styles In Kidskin, Calfskin, Suede, Reptiles, Fabrics

Every pair of shoes in this section is reduced, making its unusually attractive prices even more inviting. Here is that smart, youthful footwear so necessary to the wardrobe at this time of year.

Shoe Tree Prices, $6.75 to $9.85

Third Floor, South, State.

Mandel's Sport Fashions for YOUTHFUL Budgets

Wool Crepe Sizes 14-20, $16.75

Wool Skirt and Silk Blouse, Sizes 14-42, $5 Each

Jaunty Style to Revive Any Wardrobe!

Wool Crepe Frock Spring Favorite

$16.75

Note diagonal lines, bolero effect, higher waistline, and crisp pique collar—flattering touches on frock sketched at extreme left. You may have it in billiard green, Chanel red, rust, blue and favorite black! Other styles, too, even a copy of Patou's "Winged Frock"!

Mandel's Olympia Sports Shop—Third Floor—Wabash.

Wear Wool Skirts with Silk Blouse

A Complete Costume for Just $10! **$5** *Each*

The Blouses—of satin or crepe—feminine things with bows and frills. Tuck-in model sketched, left. Eggshell, beige, other shades.

The Skirts—of wool crepe, flannel, covert, tweed. Hip skirt or bodice top styles with pleats or flares. Vivid shades, navy, black.

Mandel's Sports Shop—Third Floor—Wabash.

500 Hats! Many Felts with Straw

$5

Sketched is felt model that flares low on one side with touch of straw. Also in all felt in black, directoire blue, brown, green, beach sand; red and violet—all important Spring colors to match frocks and contrast coats.

Mandel's New Millinery Salon—Fifth Floor—State.

Enjoy Comfort of College Girl Girdle

Broche or Moire Fabrics **$2** *Colors Are Peach or Pink*

Lightly boned or not boned at all, these girdles mold the figure while giving uncorseted comfort. Other "College Girl" girdles, $3.50 and $5.00—all give you lithe, graceful lines.

Mandel's Corsets—Third Floor—Wabash.

Expert Fitters in Attendance

Model sketched has long apron back and side hook. Sizes 26-32, $2.00

Print with Light or Dark Grounds. Sizes 14-16-18, $25

Wool Crepe in Red, Blue, Black, Green, Rust. Sizes 11 to 17, $10.75

Print Frock Has Peplum

$25

For the Miss

And ties in back! Cape effect on sleeves matches flare of skirt and points to a higher waistline. Other silk prints with black or colored grounds, $25 to $39.50.

Mandel's Misses' Frocks—Fourth Floor—State.

Paris Says—Wool Crepe

$10.75

For Junior Miss

And this has a hint of Spring in contrasting silk scarf. Many styles, flared, pleated skirts. Silk print frocks, too, in Spring shades—fashion right to wear now.

Mandel's Junior Miss Frocks—Fourth Floor—State.

MANDEL BROTHERS

STATE AT MADISON

SECTION TWO
SPORTS
MARKETS
WANT ADS

Chicago Daily Tribune

THE WORLD'S GREATEST NEWSPAPER

The Tribune's Telephone Number Is
Superior 0100
Today's book section offers bargains that will make valuable additions to your library.

SATURDAY, JANUARY 25, 1930. *** 17

CARNERA WINS BY K. O.; FIELDS WHIPS DUNDEE

LOYOLA ROUTS BUTLER, 22 TO 14; 34TH IN ROW

SCHUMANN AND FLYNN STAR IN CHICAGO ATTACK

Hoosiers Trail at Half, 9 to 5.

College Basketball

Iowa, 25; Drake, 18.
Hastings, 42; Clarkson Tech. Frosh, 15.
Loyola [Chicago], 22; Butler, 14.
Hartford, 36; Eastern State Teachers, 30.
Indiana State Normal, 33; De Pauw, 27.
Iowa State Teachers, 30; Simpson, 28.
Central, 45; Nebraska Wesleyan, 16.
North Dakota Aggies, 22; South Dakota State, 17.
Utah, 45; De Paul, 41.
Columbia, 25; Buena Vista, 18.
North Central, 37; De Kalb Teachers, 23.
Carthage, 32; Knox, 18.
Eureka, 38; Western Teachers, 23.

SWIMMING.
Northwestern, 38; Chicago A. A., 37.

Indianapolis, Ind., Jan. 24.—[Special.]—Loyola university of Chicago won its thirty-fourth consecutive basketball game tonight by defeating Butler, 22 to 14. As far as the 8,000 who saw the game are concerned, the Chicago team deserves the national title.

It was a notable game in many ways. Loyola avenged a defeat administered by Butler at Chicago in 1928 and it was Butler's third failure in fourteen starts this year. This was only the second time Butler has lost in the fieldhouse.

Hildebrand Outjumps Murphy.

Last year Butler ended Pittsburgh's winning streak of thirty-three games on this floor. Purdue, Montana State, Vanderbilt, Nebraska, Illinois, Chicago and Central Normal are among the teams that have fallen here this season.

Loyola used an air tight man to man defense until it could break into Butler's passing game when Capt. Hildebrand of Butler, usually first, took the tipoff from Capt. Charles Murphy of Loyola.

Butler was unusually cautious in the first half which abounded with shots that rolled around the rim and then fell outside. Flynn's field goal and Murphy's free throw were the only points the first five minutes. Then Capt. Hildebrand of Butler scored from the field and the foul line to tie it at ten minutes.

Loyola Leads at Half.

Murphy and Flynn pushed the score to 7 to 3. Schumann's foul gave Allen a successful free throw. Waesco scored from the field and then Tackett counted on Waesco's foul to make the half score 9 to 5.

In the second half, Loyola with Murphy and Flynn leading the attack, rolled up the score to 17 to 6 in ten minutes. Hildebrand scored the second Butler shot after a splendid guarding game in which Butler gradually backed Loyola all the way down the floor to a far corner. Butzen, Loyola floor guard, broke it up by dribbling all the way up to his basket. It was his only field goal.

BUTLER [14]	B	F	P	LOYOLA [22]	B	F	P
Chris'p'her,f	0	0	3	Flynn,f	3	0	2
Allen,f	0	2	0	Waesco,f	2	1	2
Reynolds,f	0	0	0	Murphy,c	2	2	1
Hildebrand,c	3	2	2	Butzen,g	1	2	1
Hosier,g	0	1	4	Schumann,g	1	1	1
Hinchman,g	1	0	0				
Tackett,g	0	1	1				

MALONEY DROPS EMANUEL IN 2D AT BOSTON BOUT

Boston, Mass., Jan. 24.—(AP)—Jimmy Maloney, Boston heavyweight, scored a two round knockout over Armand Emanuel of Los Angeles here tonight in the Boston Garden's feature contest. The Boston battler dropped his opponent with a left hook to the body. Emanuel's seconds claimed he was fouled, but Referee Jack Sheehan counted him out without hesitation.

When the second started, Maloney rushed Emanuel into a neutral corner. The Californian tried to left-jab his way out, but Maloney swung a heavy left hook to the body and dropped him on the spot. Emanuel fell directly in front of Boxing Commissioner Eugene Buckley, who described Maloney's blow as a "cleanly landed left hook to the pit of Emanuel's stomach" when the foul claim was raised.

Williamson's Free Throws Give Iowa Win Over Drake

Des Moines, Ia., Jan. 24.—(AP)—Williamson's unerring tosses from the free throw line tonight brought the University of Iowa basketball team its first victory since wholesale ineligibilities robbed the team of its star players. The Hawkeyes defeated Drake, 25 to 18.

Williamson counted ten gift shots in eleven tries and also scored three field goals.

Utah Scores 45-41 Victory Over De Paul Quintet

Salt Lake City, Utah, Jan. 24.—[Special.]—De Paul university cagers of Chicago lost to Utah here tonight, 45 to 41. On account of climatic difference, Athletic Director Jim Kelly was forced to use his entire squad of eleven men.

THE GUMPS—YES AND NO

I SAY- YOU'RE NOT GOING OUT OF THIS HOUSE TO NIGHT
AND I SAY I AM - I'VE GOT TO GO TONIGHT MIN- TO HELP AN OLD FRIEND OF MINE- HE IS UP FOR PRESIDENT OF THE CLUB- AND IT'S UP TO US TO SEE THAT HE'S ELECTED
LISTEN- COME RIGHT BACK IN THE HOUSE THIS INSTANT- YOU'RE NOT GOING OUT TO NIGHT- I'M A WOMAN OF FEW WORDS - AND WHEN I BECKON WITH MY FINGER- THAT MEANS- COME!
?
AND I'M ONE OF THOSE LITTLE CUCKOOS THAT SPEAK THE SAME LANGUAGE - I ALSO TALK WITH A SCARCITY OF WORDS - AND WHEN I SHAKE MY HEAD - THAT MEANS- NO!
SIDNEY SMITH
Reg. U. S. Pat. Off.; Copyright, 1930, by The Chicago Tribune

AURORA PUNCHER ENTERS GOLDEN GLOVES TRYOUTS

Daunheimer Seeks More Knockouts.

Henry Daunheimer, a hard hitting lightweight from Aurora, yesterday entered THE TRIBUNE Golden Gloves amateur boxing trials.

Entry of Daunheimer was made by Owen Nelson of the Nelson gymnasium in Aurora. Daunheimer has been boxing a year and has won a majority of his fights by knockouts. He punches straight with his right hand and scores with left leads and jabs. He will compete in the central trials at the Ashland Boulevard auditorium Feb. 11. Other sectional tests are scheduled for Feb. 14 and 17.

Cicero Lightweight Enters.

James Peters, Cicero, lightweight, also will be a contender in this division. Peters will appear at the Ashland Boulevard auditorium. William Warner of Elmwood park will be a contestant in the light heavyweight class and John J. Kacalo in the featherweight. Kacalo will wear the colors of the Congress arcade.

Johnny Jones of the Jones A. C. was nominated for the middleweight trials at White City Feb. 17. Charley Anderson will box in the welterweight eliminations at the Ashland Boulevard auditorium. Barney Wells will be a contestant in the lightweight eliminations and Thomas McLaughlin in the 160 pound tests.

More than 100 Listed.

John Pechous of Hawthorne and Steve Gorr are other middleweight entrants. Adam Liniewicz of Lane Tech will mingle with the 126 pounders. Charley Jones will clash with the heavyweights.

The entry list has passed the 100 mark. No team nominations have been received thus far.

LOTT REACHES SINGLES FINAL AT MONTREAL

MONTREAL, Can., Jan. 24.—(AP)—In the first upset of Canadian indoor tennis championships, George Lott of Chicago and James Sheldon of New York were eliminated today by D. P. Hatch and J. W. Brown, Montreal doubles team. The Canadians won, 6-2, 6-1. The victory placed Hatch and Brown in the semi-finals.

Lott entered the final for the singles championship when he steadied after a weak start and eliminated Herbert L. Brown of Bronxville, N. Y., in the first of the semi-finals, 1-6, 6-3, 6-4.

BOXER KNOCKED OUT; FRACTURE OF SKULL FEARED

Detroit, Mich., Jan. 25.—(AP)—Nicholas [Mickey Darmon, Detroit boxer, injured in a bout with Eddie Koppy, also of Detroit, at Olympia arena last night, still was unconscious at 1 a. m. today, according to physicians at Providence hospital. After a preliminary examination the doctors stated his injury was a "possible fracture of the skull."

Darmon was knocked unconscious in the fifth round of a scheduled six round bout.

SIMMONS DENIES $40,000 SALARY DEMAND WITH A'S

Milwaukee, Wis., Jan. 24.—[Special.]—Al Simmons, Milwaukee's contribution to the world's champion Athletics, denied today that he was a holdout for a $40,000 salary to play the outfield for Connie Mack this year.

Simmons admitted that he had returned, unsigned, the contract forwarded to him, but declared it was only because of a minor disagreement with its provisions.

In the Wake of the News

SILVER SKATES DERBIES.

THE TRIBUNE'S fourteenth annual Silver Skates Derbies will be held at Garfield park this afternoon and tomorrow afternoon. This event is one of the best known fixtures on the local amateur sport calendar.

Originally conceived to encourage young people to seek healthy outdoor exercise, the Silver Skates events have grown in each succeeding year. Larger entry lists caused additional events to be offered. The idea has been adopted generally by newspapers in other parts of the country.

It was not, of course, THE TRIBUNE'S purpose to usurp skatings authority, but merely to encourage a sport worthy of encouragement. Therefore, all local skating clubs and governing bodies welcomed the innovation and appreciated the encouragement which a newspaper of large circulation could give. In turn, their officials extended cooperation. Because the Silver Skates Derbies are free to the public, park commissioners and police likewise placed their facilities at the disposal of the Derbies.

That is why, if you attend these races, you will see an immense crowd well handled, and why you will see one of the best, if not the very best, conducted meets in the whole country, considering the number of entrants. Not alone the keen competition which this event brings but the perfected detail of arrangement always has been a marvel to The Wake.

Friends, these races are worth attending!

* *

Opposites.

Fire and water, cats and dogs,
Reader and writer, chickens and hogs;
Opposites all, as you and I,
Cube and ball, sea and sky.

Wet and dry, life and death,
All sheltered by a common breath;
For Mother Nature takes care of us all—
Though we're as different as floor and wall.
James G. Williams.

Another Suggestion.

Dear Harve: Now they've made such a good job of straightening the Chicago river, how about a little straightening in the City Hall? Doc.

* *

We'll Try a "Nip."

Dear Wake: The Hertz stable has twin 2 year old "race hosses" [a boy and a girl] going to the barrier against each other at Miami in February. As suitable names I suggest "Nip and Tuck." G. E. B.

* *

Yals Wake Is Help! Help!
Conducted By Harvey T. Woodruff.

* *

Current Literature.

HTW: Two men were discussing magazines received in their homes. The first fellow rattled off an imposing list and claimed he and his wife read them all. The second chap frankly replied: "We get one magazine I don't want, one my wife doesn't want, and two that neither of us want, all for $10."

Berwyn Bill of Iowa.

* *

Unemployment.

Wake: Just read where Chicago has 30,000 unemployed persons. Wonder if they counted the six in our office.

A Knox Teke.

* *

Echoes.

Playboy—If I could but possess you,
I'd never drink another drop;
My evil habits I would stop,
I'd fight my way right to the top!
If I could but possess you.

Echo— . . . Sez you! !
Mary Kelly from Iowpy.

* *

Wise Cracking.

In this day and age, a "meal ticket" does not get you very far. Mabel B.

* *

Do You Remember Way Back When:

About 60 years ago, at recess and noon, school children played ball, "blackman," "andy over," whip-cracker, and "shinny on your own side?"—A. L. G.

Morgan Park Beats Bowen; St. Mel and De Paul Divide

Morgan Park heavyweights took the lead in the south section of the City High School league yesterday by defeating the leading Bowen quintet, 30 to 25, on the former's floor. The victory gave Morgan Park undisputed possession of first place with three victories and no defeats, while Bowen fell to second place with three wins and yesterday's defeat. Bowen's lights divided the day's honors by taking an easy 35 to 10 decision from the Morgan Park ponies.

Capt. Handbury, with eleven points, and Kephart and Rankaitis with eight each, headed the winning heavies' attack, Bill Haarlow, Bowen's scoring star, was held to two baskets, but dropped in ten free throws.

MORGAN PK. [30]	B	F	P	BOWEN [25]	B	F	P
Handbury,rf	4	3	4	Haarlow,rf	2	10	
Kep. Hart,lf	3	2	1	Moore,lf	0	1	4
Rankaitis,c	1	6	1	Nauman,c	0	1	1
Penson,rg	0	0	3	Costello,rg	0	0	2
Henke,lg	0	1	4	Sandell,lg	1	1	3
Hasey,lg	1	0	1	Rudnick,lg	1	1	2
				Celmer,c	1	0	2

MORGAN PK. [10]	B	F	P	BOWEN [25]	B	F	P
Howard,rf	0	1	1	Schohl,rf	3	2	2
Hudson,lf	0	2	4	Yarnley,lf	1	1	4
Wright,c	0	2	2	McMillan,c	0	4	0
Gunner,rg	0	1	1	Steinberg,rg	0	1	1
Krause,lg	0	0	4	Peterson,lg	1	1	2
Baker,rf	0	3	0	Horton,rf	2	0	0
Boria,lf	0	1	0	Bigmao,lg	0	0	1
				Gordon,c	2	0	3
				Day,rg	2	0	1
				Boman,lg	2	0	1

HYDE PARK WINS PAIR.

Hyde Park scored a double victory over Tilden on the latter's floor yesterday, the heavies rolling up a 43 to 20 score, while the lights were pressed to take a 15 to 13 decision.

HYDE PARK [43]	B	F	P	TILDEN [20]	B	F	P
Cole, rf	2	0	3	Moriarty,rf	2	1	0
Allman,lf	3	2	2	Abrams,lf	1	0	1
A. Johnson,c	4	0	2	Blackmore,c	3	4	2
H.Johnson,rg	7	6	1	Moore,rg	0	0	2
F.Carr,lg	1	0	1	Wachter,lg	1	1	0
A.Carr,lf	0	1	1				
Underhill,rf	1	0	0				
Hadhazy,c	1	0	0				
Offill,lg	1	0	1				

HYDE PARK [15]	B	F	P	TILDEN [13]	B	F	P
Everett,rf	1	1	3	McCloud,rf	2	1	2
Mayer,lf	0	0	1	Bernstein,lf	1	0	1
Gilmour,c	3	0	0	Fitzgerald,c	1	0	2
McKally,rg	1	0	1	Devine,rg	2	0	2
Harris,lg	1	3	2	Harris,lg	0	0	0

M'KINLEY, TULEY DIVIDE.

Tuley lights broke into the win column in

[Continued on page 19, column 2.]

St. Mel heavyweights, defending champions, kept in the running for the Catholic league title by defeating De Paul, 22 to 20, on the latter's floor last night. The De Paul lights evened the program by taking a 19 to 17 decision from St. Mel for their fourth straight victory.

The first half of the heavyweight game ended in De Paul's favor, 8 to 6, but the champions tied it at 14 all by the third quarter. Hayes and Cain featured in the attack which gave St. Mel a 21 to 16 lead. Huppert and McWilliams scored from the floor, but De Paul's rally fell short. A basket by Jay Meier proved to be the deciding one for De Paul's lights, who lead throughout. Lineups.

ST. MEL [22]	B	F	P	DE PAUL [20]	B	F	P
McGuff,rf	3	1	1	Huppert,rf	4	0	1
Chapp,lf	1	0	1	Siebel,lf	0	0	0
Hayes,c	2	3	0	McWilliams,c	2	0	2
Wilkins,rg	0	0	2	Demp,rg	1	0	0
Quinlan,lg	0	0	0	Fee,lg	2	2	2
Cain,lg	3	0	0				

DE PAUL [19]	B	F	P	ST. MEL [17]	B	F	P
Gravin,rf	2	3	0	Purcell,rf	0	1	1
Sischan,lf	2	0	2	Leahy,lf	0	0	1
Meier,c	2	0	1	Sheehan,c	2	1	0
O'Connor,rg	0	0	1	Hanson,rg	3	0	2
Forhan,lg	1	2	2	Patterson,lg	1	0	1
				Maroney,lg	0	0	1
				Barry,rf	0	1	1
				Buckley,rf	0	0	0

LOYOLA WINS PAIR.

Loyola scored two victories over St. Patrick last night on the victors' floor. Loyola heavies triumphed 22 to 12, and the lights won, 26 to 14. Angsten and Hogan starred for the heavies, and George Burns featured for the lights. Lineups:

LOYOLA [22]	B	F	P	ST. PATRICK [12]	B	F	P
Angsten,rf	3	0	0	Griffin,rf	2	0	1
Burke,lf	2	0	2	Thompson,lf	0	0	1
Holland,c	0	0	0	McGinnity,c	0	0	0
Horan,rg	2	2	0	Whalen,rg	2	0	0
Ryan,lg	1	2	1	Aaber,lg	1	0	2
Shaley,lg	1	2	0	Adams,lg	1	0	2

LOYOLA [26]	B	F	P	ST. PATRICK [14]	B	F	P
J.Burns,rf	9	2	0	Wilson,rf	0	1	3
G.Burns,lf	3	0	0	McInerny,lf	0	0	1
Cushing,c	3	0	0	Keeley,c	3	0	1
Mueller,rg	0	0	2	O'Connor,rg	0	0	2
Hill,lg	2	2	2	Halleran,lg	0	0	0
Doherty,lg	1	0	0	Cunsl,lg	2	0	0

ST. PHILIP WINS TWO.

St. Philip lights and heavies triumphed over St. Michael on the former's floor last night, 34 to 25 and 22 to 15. Storky Husfield and Linsky featured for the victorious lights, the former getting nine points.

[Continued on page 19, column 3.]

THIS IS THE DAY! SILVER SKATES QUEST STARTS

Trials Carded in Boys' Junior, Juvenile.

BY WALTER ECKERSALL.
[Today's entries on following page.]

THE TRIBUNE'S fourteenth annual Silver Skates derbies will open at Garfield park this afternoon with preliminaries in the boys' juvenile and junior divisions. Finals in both numbers will be held tomorrow afternoon.

Because of the large entry in today's trials, skaters must report for their numbers before 1:30 o'clock. The first heat will be sent away at 2 o'clock. Trials in the junior then will be held, to be followed by the first round of semi-finals.

Heat Entries Limited.

The number to qualify in each heat will be determined by officials. It is the desire to give all skaters a fair chance. Consequently number who are in each heat will mited. There will be two semi-finals in each derby tomorrow in addition to the finals.

When skaters reach the pavilion they must know their numbers before reporting to the clerks. Programs will be available at the pavilion, thus precluding excuses by entrants for not knowing their numbers.

Distance for all trial and semi-final heats in the juvenile derby will be 110 yards. The final tomorrow will be 220 yards. In the junior event, the distance of the trials and semi-finals will cover 220 yards and the final tomorrow, 440 yards.

Skaters, Come Early.

None but contestants and officials will be allowed in the pavilion. Officials will be on hand at noon to deliver numbers and arrange heats as soon as contestants report. Every effort will be made not to place the outstanding skaters in the same heat.

A final word to contestants: Report early and make sure you know your number.

WESTERN GOLF TOURNEY DATES FOR 1930 SET

Tentative dates for the Western Golf association's tournaments this season have been set. The Western Amateur has been set for July 21 to 26 inclusive; the Western Open, Aug. 20 to 23, inclusive; and the Western Junior Aug. 5 to 8, inclusive. Changes are unlikely unless conflicts develop later.

Courses have not been selected as yet, but it is almost certain the Western Amateur will be held in Chicago. It is known Beverly is receptive toward the tournament and it isn't at all unlikely that that club will get the tournament.

State Normal Five Again Defeats De Pauw, 33-27

Green Castle, Ind., Jan. 24.—[Special.]—Coach Walley Marks' State Normal basketball five of Terre Haute took its second victory from De Pauw here tonight, 33 to 27. The Tigers led at the half, 16 to 14. Capt. Horton scored 10 and Scheid eight of Normal's points. Ragsdale and Moffett netted nine and eight points each for De Pauw.

Chicago Woman Golfer Wins Pan-American Title

Edgewater Gulf, Miss., Jan. 24.—(AP)—Mrs. Melvin Jones of Chicago defeated Mrs. Marion Turpie Lake of New Orleans and New York, the defending champion, 5 and 4, today to win the Pan-American woman's amateur golf championship.

Washington of E. Chicago Defeats Crane Tech, 21-18

Washington High of East Chicago defeated Crane Tech heavyweights, City league champions, 21 to 18, on the latter's floor last night.

SAVED BY THE BELL

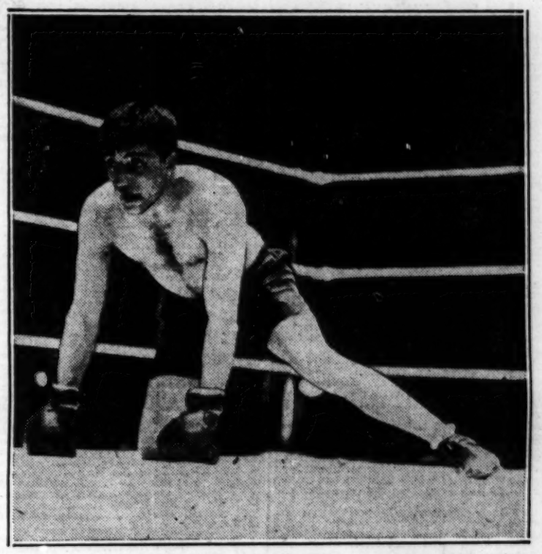

Vince Dundee last night hit the canvas four times in the third round of his bout with Jackie Fields. The bell saved him this time.
[TRIBUNE Photo.]

Carnera Wins 1st Round K. O. Over Big Boy Peterson

BY WESTBROOK PEGLER.

(Picture on back page.)
[Chicago Tribune Press Service.]

New York, Jan. 24.—Like a monster stalking through a very bad dream, Primo Carnera, the Venetian giant, pounded Clayton [Big Boy] Peterson down and out in the first round of his first prize fight in the United States this evening. They met at Madison Square Garden with all 17,000 seats occupied by $60,000 worth of trade, and the forward rows on the quarter deck very bright with the pallid shimmer of boiled shirts.

Peterson had been selected with special care to play the victim by the New York prize fight commissioners, and he gave what the chaps on the drama page would call an adequate performance in a very negative rôle.

He went down four times before the tremendous rushes of the European athlete, who used to serve as shepherd for a herd of elephants in a tent show, and in three of these sprawls the question before the customers was: "Did he fall or did he sit?"

Clayton weighed 209 pounds to the 269 pounds of the guest performer who somehow seems to have suffered considerable shrinkage since he landed on these shores on the last day of the old year, claiming to weigh 285 in good condition and to rise 6 feet 10 inches.

Campolo Wants Him.

The boxing commission's doctors surveyed him at the weighing in during the afternoon and the official chart of his physique, which has not been made a part of the record, shows that he is just 6 feet 6 inches tall, about half an inch shorter than Victoro Campolo, a tallish young man from the Argentine who already has extended his most cordial insults to Primo and invited him to fight under formal business conditions. When Primo took off his shoes at the weighing in the darkest suspicions of Detective Lieutenant John Broderick, commander of the cauliflower squad, were confirmed. Mr. Broderick had insisted all along that Primo's shoes were occupied in part by some foreign substance other than his dogs and as soon as he took them off, undercover agents of the prize fight commission ransacked them, discovering about one bale of Italian newspapers stuffed in the toes, as well as false soles inside, which had the effect of increasing his height about three inches.

"This comes very close to moral turpitude and the immigration department will be heard from yet," Mr. Broderick stated.

Peterson was only 3 inches shorter than Primo, but the ungainly canvas hand loomed over and about him in a manner that obviously inspired Big Boy with awe and misgivings as they stood in the center listening to the recitation of the referee's ceremonial sing-song.

"Primo, meet Big Boy," said Joe Humphreys, the town Demosthenes, who rolls a wad of chewing gum from tooth to tooth and back again to the other tooth, instead of mouthing pebbles.

"What do you mean Big Boy?" Mr. Carnera inquired facetiously eyeing the spare form of the native pushover.

At the first clank of the big brass gong, Primo waddled across on two huge legs with varicose veins as big as fire hose entwining across his calves and performed an agile skip and bound into Peterson's corner. Clayton stood back, alarm in his gray eyes and waved his arms with something of the premilinary motion of Aileen Riggen, just before the take off from the 20 foot stage.

Peterson Loses Footing.

Primo charged and swung an overhand right that pounded Peterson on his left ear and crashed into him, bunting him down like a plunging full back running into an upright tackle. Peterson's feet were whipped from beneath him and he sat down stoutly on the heel of his black satin tights, more stunned by the collision and the landing than by the clout on the head. He sat there pondering briefly but it seemed not yet time to retire so he arose with manifest reluctance at the count of four or five and Primo again crashed into him, this time hoisting a right uppercut from a glove so big that it landed all over his face.

"Won't you sit down?" shrilled Mr. Eddie Devlin, the popular Tenth avenue undertaker, and Big Boy thought so well of the idea that he again landed as a hollow boom reverberated under the planking. This time, Big Boy took nine seconds to get up and while he sat there, he went through a strange performance, idly batting himself on his own chin with both hands, as though trying to finish the job himself, and avoid the necessity for any further traffic with Primo.

Big Boy's Chin Sensitive.

These punches seemed to have no effect and Clayton probably lost heart about there for he is deemed to have one of the most sensitive chins in the fight industry at the time, and if his chin could withstand his own punches, there was not much liklihood of Primo's being seriously inconvenienced.

Presently he got up and Carnera

[Continued on page 19, column 7.]

CHAMP FLOORS VINCE 4 TIMES IN ROUND NO. 3

6,000 Attend Bouts at Stadium.

Fight Decisions

At Buffalo—Jimmy Goodrich beat Joe Trippe [10].
At Toronto—Willie Davies beat Steve Rocco [10].

BY WALTER ECKERSALL.

Jackie Fields, world's welterweight champion, was awarded the decision over Vince Dundee of Newark, N. J., brother of the boxer from whom he won the title, after ten rounds of spirited milling at the Chicago Stadium last night. His title was not at stake.

It took the third round to bring the 6,000 fans to their feet, shouting for a knockout. At this point, the champion floored Dundee four times, the first three times for eight counts and on the final occasion for two. Only the bell saved Dundee.

Four knockdowns such as these ordinarily would mean the end isn't far away, but Dundee recovered in the fifth round and as the fight neared the finish, particularly in the tenth round, he outfought the champion.

Rallies Feature Fight.

Had Dundee not been knocked down with a left hook in the third round, the result might have been different. In process of recuperation Dundee forced Fields to shake him off in the clinches. Then it was punch for punch.

There were rallies in seven of the ten rounds, ending only when the fighters fell into a clinch. Fields had a shade at this kind of milling.

After the fight Dundee claimed he could make 147 pounds, although he weighed 151¼ pounds. Fields asserted he would accommodate Dundee some time in the summer.

Dundee won the opening round by scoring with straight lefts and long rights to the jaw. Honors were about even in the second. In the third they had just broken from a clinch when Fields shot over a lightning left hook. Dundee took an eight count. Jackie again tore in and floored his opponent with a short left hook. Again Dundee took the count of eight. He was in bad shape when he regained his feet. The champion drove across a right. For the third time Vince went down. The fourth time it looked as if he would be counted out had the bell not sounded at the count of two.

Herrera Beats Pilkington.

Dundee fought gamely in the fourth and fifth rounds, rounds that went Fields' by decisive margins. Dundee held on to avoid punishment in the sixth, but in the seventh he started to show the form of the first two rounds. Vince left his shell to trade blow for blow with the champion. Fields had a shade. Jackie took the eighth by a shade, but Dundee held his own in the ninth. In the final round, Dundee tried desperately for a knockout throwing punches from every angle. Near the close, Fields held on. It was a great finish for a fighter who appeared doomed to be knocked out earlier in the fight. Fields weighed 146¾ pounds.

Tony Herrera of Fort Worth, Tex., won the decision from Irish Jackie Pilkington of New York in the eight round semi-windup. It was a fast fight. They met at 135 pounds.

Barney Ross, a TRIBUNE Golden Gloves winner, easily defeated Johnny Andrews of Chicago in the four round opener. Barney had his opponent on the verge of a knockout in the second and third rounds. They weighed 132 pounds.

Jimmy Lundy of California won the verdict from Hirshey Wilson of Danville, Ill., in the second fight over six rounds at 140 pounds.

Dublinsky Easy Victor.

Harry Dublinsky of Chicago won all the way from Jimmy Hackley of Indianapolis in the third fight, a six round affair at 133 pounds. In the only other fight Johnny Burns of California took the six round decision from Joe Gordan of Minneapolis. They weighed 162 pounds.

PHILLIPS PREPS WIN TWO; RETAIN SECTIONAL LEADS

Wendell Phillips' heavies and lights maintained their lead in the central section of the City High School league yesterday by defeating Englewood teams for the second time. The scores were 26 to 25 and 23 to 21, respectively. Free throws proved to be the deciding margin in the heavyweight game. Phillips counted eight free tosses to Englewood's seven. Agis Bray's ten points featured for Phillips, while Capt. Jimmy Custard, Irv Charnoff, and Al Graham, playing their last league game, turned in a good game for Englewood. A basket by Hudson in the last minute of play gave the Phillips lights victory. Lineups:

PHILLIPS [26]	B	F	P	ENGLEWOOD [25]	B	F	P
Bray,rf	3	4	1	Waterman,rf	3	1	3
Miller,lf	1	2	3	Custard,lf	3	3	0
Buckner,c	3	1	1	Rith,c	1	0	4
Jones,rg	0	0	2	Charnoff,rg	1	0	1
Patterson,lg	3	1	4	Graham,lg	1	0	1
Branham,lg	0	0	0	Wright,c	1	2	0

PHILLIPS [23]	B	F	P	ENGLEWOOD [21]	B	F	P
Onsley,rf	1	1	1	Isaacs,rf	1	2	4
Hudson,lf	1	1	2	Wren,lf	1	2	4
Darden,c	3	2	4	King,c	1	4	2
Underwood,rg	2	0	2	Wharnoff,rg	1	1	0
Easter,lg	2	1	2	Schatzberg,lg	1	1	1
Hunter,rg	0	0	2				

3,318 TO RACE FOR SILVER SKATES; TRIALS CARDED TODAY

PRELIMINARIES SCHEDULED IN TWO DIVISIONS

First Contest Will Start at 2 O'Clock.

THE TRIBUNE's fourteenth annual Silver Skates Derbies open today at Garfield park with trials in the boys' juvenile and boys' junior divisions. The races will start at 2 o'clock.

Following are the names and numbers of boys who will compete today:

BOYS' JUNIOR DERBY.

440 yard qualifying heats, half mile final:

1—George Woodcox ....Unattached
2—M. Orzechowski..Commercial playgrd.
3—Reida Olson.....Hibbard High school
4—Philip Burling ....Unattached
5—C. Gaffney......Byrne field
6—John Mahoney ....Unattached
7—Robert Kepner....Unattached
8—Russell Planert ....Unattached
9—Julius Epstein ....Unattached
10—Elmer Baumgartner ....Unattached
11—D. Gett ....Unattached
12—Alvin Stoebig.....Sorce Boosters
13—Louis Bishoff ....Sorce Boosters
14—Vernon Hansen ....Sorce Boosters
15—Alice Batjes ......Clarke playground
16—Donald Youngman ....Unattached
17—Paul Franzen ....Unattached
18—Eugene Ely ....Palmer park
19—H. Eisenberg ....Unattached
20—Wallace Finstad ....Northwest
21—Orville Grueger ....Austin High
22—Loren Meyer ....Unattached
23—Lowell Hammond ....Wheaton, Ill.
24—F. Cacciatore....Armour playground
25—John La Pierre ....Unattached
26—F. Sileikis ....Unattached
27—F. Strach....Ecker park
28—Fred Kantack....Hamilton Bucs
29—J. Vaughan....Unattached
30—Bob Rigby ....Unattached
31—Harry Sacks ....Unattached
32—W. Yahnke....Lane Tech
33—Art Fanstill....Orr playground
34—John O'Heron....Unattached
35—Robert Youngberg....Unattached
36—Wesley Spencer....Opal A. A.
37—Stanley Slozyk....Unattached
38—Herbert Hedley....Unattached
39—Louis Rabetz.....Whittier playground
40—Frank Broadhurst.....Lindblom High
41—Vernon Bloom....Calumet High school
42—W. O'Connor ....Ravens
43—W. Burgmeier....Avondale playground
44—B. Wolinsky ....Unattached
45—C. Kuenne ....Unattached
46—H. Graftstein ....Unattached
47—Marshal Zeman ....Unattached
48—R. Casey ....Unattached
49—Earl Nilles ....Unattached
50—Elmer Arnold....Joliet, Ill.
51—John Kemmerling....Dashes A. C.
52—Joe Gerybo....Cicero, Ill.
53—Peter Martin ....Unattached
54—Andy Oras ....Unattached
55—John Valaitis ....Unattached
56—John Coyne ....Unattached
57—Harry Carlson ....Unattached
58—C. McCurdy....Mark Sheridan school
59—Stanley Paade ....Faircorts
60—Charles Parsons ....Unattached
61—Eugene Schaffer ....Unattached
62—Wilbur Werner ....Unattached
63—John Pavesic ....Unattached
64—Willard Back ....Unattached
65—John Norder ....Unattached
66—Howard Rollert....Unattached
67—Bob Zolk....Riverside, Ill.
68—Ed Bonovic....Omars A. C.
69—Ted Szerlong....Black Hawk A. C.
70—Arthur Nimmer ....Austin Stars
71—Gerard Ovyn.....Brentano playground
72—Warren Jones....Brentano playground
73—Harold Kock....Brentano playground
74—Edward Andrick..Brentano playground
75—Sol Weintroob...Brentano playground
76—Robert Burnett..Brentano playground
77—Le Roy Radtke...Brentano playground
78—Oscar De Vos....Brentano playground
79—Francis Sattler....Horan playground
80—Archie McKenry....Horan playground
81—Tom Dasso....Horan playground
82—W. Kiley ....Horan playground
83—Joe Trainor....Horan playground
84—Robert Duffy....Horan playground
85—Charles La Point....Horan playground
86—Thomas Creagh....Horan playground
87—Joe Fromandi....Horan playground
88—Harry Britton....Horan playground
89—Lester Cahill....Horan playground
90—Joe Lomedico....Horan playground
91—Karl Fuchs ....Unattached
92—Don Dunn..Rogers Park Skating club
93—S. Kishkunas ....Unattached
94—Dick Bowlin....Park Ridge
95—S. Schoenbrod ....Unattached
96—A. Hillbruner ....Unattached
97—J. Weiselman ....Unattached
98—Ray Davis ....Unattached
99—Thomas Naughton....Powers A. C.
100—Marshall Leach ....Unattached
101—Harold Collins ....Unattached
102—Norman Paruett ....Unattached
103—George Lanas ....Austin
104—Larry Lindvall....Ridge Park
105—L. Berg ....Unattached
106—Joseph Malik ....Unattached
107—Eddie Briner ....Unattached
108—Lee Piasecki ....Avondale
109—Charles Rippetoe ....Unattached
110—J. Coyner ....Unattached
111—S. Rzewniecki.....Elmwood Park, Ill.
112—O. Rombero ....Unattached
113—Al Bielat ....Unattached
114—Norman Wolff....Avondale Playground
115—G. Smith ....Fulton playground
116—Joe Vyzral ....Hawks
117—Sterling Jenkins ....Flashes
118—Frank Wiszcholek ....Unattached
119—John Mee ....South Park A. C.
120—Frank Klutcha ....Unattached
121—Gene Siebert ....Unattached
122—Walter Zielinski....Twilight A. C.
123—William Bers ....Unattached
124—Roy Moline ....Unattached
125—Ben Leveton....Abal-Ja's
126—Joseph Ceany ....Unattached
127—Art Rofstad ....Unattached
128—John Sana ....Harvey A. C.
129—Rolland Jacobsen....Unattached
130—George Moore ....Emmet

BOYS' JUNIOR NO. 5.

131—Hugo Nelson ....Unattached
132—Conrad Nicholson ....Ogden Park
133—Steve Kozbiel ....Unattached
134—Charles Smith ....Unattached
135—Orville Shostran.....Glen Ellyn A. A.
136—Lester Witt ....Unattached
137—Keneth Emerson ....Unattached
138—John Nisidiek ....Orioles
139—Russell Martindale ....Unattached
140—Johnny Edwards ....Unattached
141—J. Comeford ....Unattached
142—Robert Artz ....Unattached
143—R. C. Ladof....Unattached
144—Ed Felcyn....Lloyd
145—William Zenkos ....Whittier
146—William Kurz....Lane Tech. High School
147—Philip Mangold....Unattached
148—Martin Duffy ....Unattached
149—Victor Reim ....Unattached
150—Conrad Smith ....Rainbow A. C.
151—Albert Shray...Ramblers' Athletic club
152—Dan Smagur...Ramblers' Athletic club
153—John Fogharty..Ramblers' Athletic club
154—Tony Petokas..Ramblers' Athletic club
155—Dan Kumskis..Ramblers' Athletic club
156—Peter Yuknis...Ramblers' Athletic club
157—John Petritus..Ramblers' Athletic club
158—Louis Zoremba..Ramblers' Athletic club
159—Joe Paspersky..Ramblers' Athletic club
160—Lew Pollack...Ramblers' Athletic club
161—Al Cedamin...Ramblers' Athletic club
162—Joe Rand....Ramblers' Athletic club
163—John Lewis ....Ramblers' Athletic club
164—Tom Cronin....Ramblers' Athletic club
165—Joe Udayki....Ramblers' Athletic club
166—Gene Valteki..Ramblers' Athletic club
167—Bert Hulse....Columbia S. C.
168—Herbert Rahe....Columbia S. C.
169—John Holter....Orr playground
170—James Bornzin....Orr playground
171—Steve Zidek ....Orr playground
172—Edward Nanna ....Orr playground
173—Edward Las ....Orr playground
174—G. Becvar ....Becvar Athletic club
175—C. Mack ....Becvar Athletic club
176—L. Scaramuzo ....Becvar Athletic club
177—E. Rigan ....Becvar Athletic club
178—Thomas Burke ....O'Toole playground
179—Ernest Filts ....O'Toole playground
180—Raym'd Jorgensen.O'Toole playground
181—James Bimbo ....O'Toole playground
182—Ed Ryan Jr.....Cullen Athletic club
183—W. Johnson ....Cullen Athletic club
184—Ray Belloch ....Cullen Athletic club
185—C. Lockwood ....Byrne Athletic field
186—E. Stiplman ....Byrne Athletic field
187—James McFadden ..Byrne Athletic field
188—R. Artman ....Byrne Athletic field
189—C. Gaffney ....Byrne Athletic field
190—Al Wells ....Byrne Athletic field
191—T. McWilliams ....Byrne Athletic field
192—Ed Rutkouski ....Byrne Athletic field
193—Ed Throne ....Byrne Athletic field
194—F. Prendergast ....Byrne Athletic field
195—Ed Flanagan....Brentano playground
196—W. Andrews....Brentano playground
197—William Kottra....Brentano Playgrd.
198—Walter Koch....Brentano Playgrd.
199—Gustav Horschke....Lincoln Turners
200—Sam Diamond....John S. Clark Playgrd.
201—M. De Waeles..John S. Clark Playgrd.
202—Frank Joyce...John S. Clark Playgrd.
203—Austin Murphy.John S. Clark Playgrd.

NOTICE.

Neither The Tribune nor the west park commissioners will assume liability in case of accidents to contestants or spectators. Every effort will be made to have the races decided on their merits and the crowd handled orderly. Physicians have volunteered their services and will be available in case of emergency.

204—Walter Wilke......Opal A. & B. Assn.
205—Le Roy S ndler....Opal A. & B. Assn.
206—John Bell.....Opal A. & B. Assn.
207—Isador Briskin....Jensen Playgrd.
208—George Lieco....Jensen Playgrd.
209—Harry Sperolores....Jensen Playgrd.
210—Jimmy Gordon....Jensen Playgrd.
211—Laurence Metzler....Jensen Playgrd.
212—Craig Rehfeld....Jensen Playgrd.
213—Bernard Krupt....Jensen Playgrd.
214—Eugene Gumbiner....Jensen Playgrd.
215—Walter Krupt....Jensen Playgrd.
216—James Anderson....33d Place Playgrd.
217—William Biddle....33d Place Playgrd.
218—Edward Benben....33d Place Playgrd.
219—Henry Demoplio....33d Place Playgrd.
220—Irving Hansen....33d Place Playgrd.
221—William Johnson....33d Place Playgrd.
222—Joseph Ryan....33d Place Playgrd.
223—James Tandarix....33d Place Playgrd.
224—Gerald Thomas....33d Place Playgrd.
225—William Williams..33d Place Playgrd.
226—Herbert Blumert....Delano Playgrd.
227—Tom Byrne....Delano Playgrd.
228—Ray Davidson....Delano Playgrd.
229—Fred Taylor....Delano Playgrd.
230—Stanley Shaw....Delano Playgrd.
231—Francis Shaw....Delano Playgrd.
232—John McDonald....Delano Playgrd.
233—Leonard Morganstern..Delano Playgrd.
234—Harold Cliff....Delano Playgrd.
235—Max Gendel....Delano Playgrd.
236—Buddy Tarson....Delano Playgrd.
237—Seymour Laskey....Delano Playgrd.
238—George Cadogan....Delano Playgrd.
239—Lawrence Voss....Delano Playgrd.
240—Sidney Arnold....Delano Playgrd.
241—George Eisenstein....Delano Playgrd.
242—Jerome Stone....Delano Playgrd.
243—Benjamin Stein....Delano Playgrd.
244—Charles Rippetoe....Delano Playgrd.
245—James Hickey....Delano Playgrd.
246—Jerome Yoselowitz....Delano Playgrd.
247—Vard Davey....Belding Playgrd.
248—Walter Griesman....Belding Playgrd.
249—Edward Koterski....Belding Playgrd.
250—Joe Kraemer....Belding Playgrd.
251—Fred Mates....Belding Playgrd.
252—Walter Aeberly....Unattached
253—Kendall Onstad....Unattached
254—T. Brennan....Unattached
255—Stanley Mondala....Unattached
256—Walter Sowa....Unattached
257—Henry Sukala....Unattached
258—B. O'DeKirk....Graham Cardinals
259—Arthur L. Longtin....Parrot
260—William Havu....Unattached
261—Roy Barhani....Emmet Playgrd.
262—Fred Reif....Tilden Tech
263—William Flinkow....Byrne Field
264—Lawrence Dunn....Orioles A. C.
265—Eugene Chytry....Unattached
266—John Shea....Unattached
267—James Dawson....Unattached
268—Len Krause....Unattached
269—Bill Jaeger....Unattached
270—Bud Miller....Unattached
271—James Skinner....Unattached
272—Irvin Radloff....Unattached
273—Ray Buresh....Austin Eagles
274—Frank Taderslak....Unattached
275—E. Kulaski....La Rocca
276—Willburn Massengill....Unattached
277—Carl Wickum....Unattached
278—Norman Slauser....Sleipner A. C.
279—George Moore....Unattached
280—Edward Morton....Cubbin S. C.
281—Arthur Gehrke....Ryerson Playgrd.
282—Wicklund ....Tilden Tech
283—Orbye Jacobson....Unattached
284—Victor Chudy....Unattached
285—Henry Jankowiak....Unattached
286—Ray Faloona....Unattached
287—Joe Cuci....Unattached
288—John Mikulich....Unattached
289—John Ward....Unattached
290—R. Fehling....Amphion
291—Frank Kowalik....Poe A. C.
292—Frank Schmaus....Unattached
293—L. Giuliano....Unattached
294—William Fosbender..Highland Pk., Ill.
295—William Loomis....Highland Pk., Ill.
296—Raymond Weaver ....Unattached
297—James Watts ....Unattached
298—Bob Umlon ....Pirates
299—Russell Kase ....Unattached
300—Louis Bindi ....Barrett
301—John Shean ....Shamrock A. C.
302—Robert Freid ....Municipal
303—Ted Glenn ....Unattached
304—Ed Westerland....Delmar A. C.
305—Peter Malley ....Delmar A. C.
306—Ernie Miller....Delmar A. C.
307—John Nelson....Delmar A. C.
308—Aurum Gold....Nettelhorst playground
309—Elmer Hanson....Nettelhorst playground
310—Walter Walz....Nettelhorst playground
311—Leon Murphy..Nettelhorst playground
312—Roy Luff....Nettelhorst playground
313—Walter Sommer..Nettelhorst playground
314—James Cecola...Nettelhorst playground
315—Brice Vandling..Nettelhorst playground
316—Louis Schwantes....Nettelhorst playgd.
317—Robert Radcliff....Nettelhorst playgd.
318—Gene Jacobs....Nettelhorst playgd.
319—Willard Zils....Unattached
320—Don Foley ....Unattached
321—J. Blanton ....Unattached
322—Geo. Northrop ....Unattached
323—Stanley Cabai ....Unattached
324—Norman Church ....Unattached
325—LeRoy Greaves ....Unattached
326—Benny Kaiser ....Unattached
327—George Koefoed ....Unattached
328—Nesbit Movey ....Unattached
329—Richard Montreal ....Unattached
330—C. Wojcik ....Unattached
331—A. Siniscalchi ....Unattached
332—C. O. Witherelly....Unattached
333—Wm. J. Finn....Oak Park
334—Edwin Wouk ....Unattached
335—Bob Griffin ....Unattached
336—J. Stefanski....Harrison Park
337—Abe Mazure ....Unattached
338—Walter J. Oker....Flashes
339—Jack Kahn ....Unattached
340—F. Lukasek ....Unattached
341—James Mrazek ....Unattached
342—H. Schmudde....Tilden Tech. H. S.
343—Dan Heath....Logan Athletic field
344—Robert Rife ....Hoyt P. G.
345—James Jackson ....Hoyt P. G.
346—Ray Vaughan ....Hoyt P. G.
347—Louis Geisman....Unattached
348—Robert Anderson ....Fiske P. G.
349—De'mere B'ucher ....Fiske P. G.
350—William Ellis....Fiske P. G.
351—James Erskine ....Fiske P. G.
352—Franklin Green ....Fiske P. G.
353—Robert Israels ....Fiske P. G.
354—Louis Klene ....Fiske P. G.
355—Frank Rackas ....Fiske P. G.
356—Ralph Ray ....Fiske P. G.
357—Jack Masklyne ....Fiske P. G.
358—Wilfred Byrne ....Fiske P. G.
359—Geo. Moore ....Emmet P. G.
360—Wm. Allen ....Emmet P. G.
361—Natty Ferraro ....Emmet P. G.
362—Frank Mann ....Emmet P. G.
363—Wm. Denney ....Emmet P. G.
364—Myles Devine ....Emmet P. G.
365—Francis Deveirman ....Emmet P. G.
366—Roy Barham ....Emmet P. G.
367—Herb Rosenfeld ....Emmet P. G.
368—Verne Schurheck ....Waters P. G.
369—Clifford Jones ....Waters P. G.
370—John Altenberg ....Waters P. G.
371—Edward Dhein ....Waters P. G.
372—Wm. Reenoehl ....Waters P. G.
373—LeRoy Jensen ....Waters P. G.
374—Vaughn Kaiser ....Waters P. G.
375—Russell Gebhardt ....Waters P. G.
376—John Mack ....Waters P. G.
377—Vincent Hottan ....Waters P. G.
378—Richard Stanton ....Waters P. G.
379—Harold Comm..Cameron P. G. Orioles
380—Lawrence Dunn ....Cameron P. G. O.
381—Allen Renkal ....Cameron P. G. O.
382—Bruno Pinkos....Cameron P. G. O.
383—John Niziolek....Cameron P. G. O.
384—Joe Nosek ....Cameron P. G. O.
385—Aaron Skora....Cameron P. G. O.
386—Warren Nelson....Cameron P. G. O.
387—Ray Gornell....Cameron P. G. O.
388—Arthur Saks....Cameron P. G. O.
389—Robert Novak....Cameron P. G. O.
390—Jerome Krusinski....Cameron P. G. O.
391—John Kluza....Cameron P. G. O.
392—George Collins....Cameron P. G. O.
393—Arthur Fazan....Cameron P. G. O.
394—Robt. Stewart...Cameron plygd. Orioles
395—Ben Rosenthal...Cameron plygd. Orioles
396—Earl Strasburg..Cameron plygd. Orioles
397—Morton Ginsburg.Cameron plygd Orioles
398—Edward Morton.Cameron plygd. Orioles
399—Howard Biss....Cameron plygd. Orioles
400—Wm. Van Wazor....Waters playground
401—Erick Stamborski....Waters playground
402—Harry Lidstrom....Waters playground
403—Hyman Schwartz....Waters playground
404—Peter Bossam....Waters playground
405—Chas. Pollensky ....Waters playground
406—Stanley Baginski Jr.Avondale playgrnd.
407—Joseph Kean....Graham playground
408—Edward Gosing....Graham playground
409—Ed Schmidt ....Unattached
410—A. Davidowitz ....Unattached
411—S. Fred Feurstein....Unattached
412—Jake Baigh ....Unattached
413—Henry Rajca ....Unattached
414—Raymond Bina....LeMoyne playground
415—Evert Forsberg ....Unattached
416—Lawrence Thompson....Unattached
417—Jack Rice ....Unattached
418—Jack Bynne ....Unattached
419—Wm. Kokaska....Starlight A. C.
420—James Rose....Starlight A. C.
421—W. Erickson ....Belding playground
422—J. R. Foris ....Troubadours
423—Kay Hitzenhammer ....Unattached
424—Jim Killarda....Unattached
425—E. Doherty ....Unattached
426—Harold J. Rothenberg....Schurz H. S.
427—John M. Pyre....Riverside, Ill.
428—E. Turner ....Unattached
429—Wm. Gutschick ....Barrett A. C.
430—John Bloschinsky ....Brentano plygd.
431—Ralph Andola ....Riverside, Ill.
432—John Gaidos ....Alamos
433—Chas. Korytar ....Unattached
434—William Riedy ....Nash playground
435—Harold McKay ....Nash playground
436—James Mahoney ....Nash playground
437—Thomas Buckly ....Nash playground
438—Charles Wike ....Nash playground
439—Clyde Rinker ....Nash playground
440—Carmen Spaccarelli...Nash playground
441—Charles Haslam ....Nash playground
442—Joseph Haslam ....Nash playground
443—Maurice Dowmen ....Nash playground
444—Alois Ketelman ....Nash playground
445—Dale Simpson ....Nash playground
446—Edward Picha....Gary playground
447—James Jelineck....Gary playground
448—John Mulhern...La Follette playground
449—Hubert Mudd....La Follette playground
450—Wm. Marshall...La Follette playground
451—Ed MacNally...La Follette playground
452—J. Armon ....Calumet High school
453—W. Steinhoff ....Calumet High school
454—J. Laschober ....Calumet High school
455—E. Basting ....Calumet High school
456—J. Eberstberger....Calumet High school
457—Henry Lyczak....Morse playground
458—Joseph Piscatelli....Morse playground
459—Richard Poole....Morse playground
460—Bernard Cohen....Morse playground
461—Donald Nelson....Bellboys of Am.
462—Robert Bishop....Bellboys of Am.
463—Willard Nelson ....Bellboys of Am.
464—Steve Ramhultz ....Bellboys of Am.
465—F. McCue ....Aggassiz playground
466—R. Hutchinson....Aggassiz playground
467—E. Litscher ....Aggassiz playground
468—S. Costa ....Aggassiz playground
469—J. Hulbert ....Aggassiz playground
470—Roy Bina ....LeMoyne playground
471—Tom Swearingen..Le Moyne playground
472—Ed Sawyer ....LeMoyne playground
473—Lewis Grimm ....LeMoyne playground
474—Myron Morgan ....LeMoyne playground
475—Roy Langrainer...LeMoyne playground
476—Roy Saxell ....LeMoyne playground
477—Arthur Davis ....LeMoyne playground
478—Lester Deutsch ....LeMoyne playground
479—Peter Stathes ....LeMoyne playground
480—Harvey Shapiro...LeMoyne playground
481—Howard Hawkins..LeMoyne playground
482—Jack Overberg ....LeMoyne playground
483—John Wagner ....LeMoyne playground
484—Roy Devent ....LeMoyne playground
485—Harold Hicks ....LeMoyne playground
486—Wm. Lentz ....LeMoyne playground
487—Gordon Gillespie..LeMoyne playground
488—C. Strickett ....LeMoyne playground
489—M. Sawyer ....LeMoyne playground
490—E. Madden ....LeMoyne playground
491—Nicholas Novick....Fenger High school
492—Harry Verbeck....Fenger High school
493—Bouley Dapkus....Kohn playground
494—Joseph Drozdoveski..Kohn playground
495—Ragnar Flesvig ....Kohn playground
496—Clarence Franson ....Kohn playground
497—Evar Johnson ....Kohn playground
498—Mike Kirkus ....Kohn playground
499—Frank Kucinskis ....Kohn playground
500—Bruno Machowski ....Kohn playground
501—John Machowski ....Kohn playground
502—Pete Narish ....Kohn playground
503—Leo Lapkinski ....Kohn playground
504—Glen Peterson ....Kohn playground
505—Ernest Palley ....Kohn playground
506—Edward Strobo ....Kohn playground
507—S. Winchus ....Kohn playground
508—M. Barnett ....McCost playground
509—Ant. Fizone....Ryerson playground
510—Ar. Anderson....Ryerson playground
511—R. Fletcher ....Ryerson playground
512—Ed Jensen ....Ryerson playground
513—J. Corcoran ....Ryerson playground
514—Earl Carlson..Auburn pk. playground
515—Ed Misewicz ..Auburn pk. playground
516—Robt. Fried....Auburn pk. playground
517—Arnold Fried..Auburn pk. playground
518—Ray Doerson..Auburn pk. playground
519—Le Roy Carlson....Mozart playground
520—Herb Kreschke....Mozart playground
521—Burt Fisher ....Mozart playground
522—Bud Linder ....Mozart playground
523—Joe Pfendt ....Mozart playground
524—Mel Ellingsen ....Mozart playground
525—Art Bly ....Mozart playground
526—Mike Parchuta ....Mozart playground
527—Mike Minoia ....Mozart playground
528—G. Winton ....Belpark Wildcats
529—R. Word....Belpark Wildcats
530—F. Elwert ....Belpark Wildcats
531—E. Gast ....Belpark Wildcats
532—P. Sherman ....Belpark Wildcats
533—F. Benson ....Belpark Wildcats
534—J. Hanson ....Belpark Wildcats
535—O. Olson ....Belpark Wildcats
536—R. Rudolph ....Belpark Wildcats
537—G. Barski ....Belpark Wildcats
538—Glenn Trester....Unattached
539—George Bornzin ....Lane Tech.
540—Harold Johnson ....Unattached
541—Frank Ghiselli ....Unattached
542—A. Andersen ....Unattached
543—Frank Mullner....Addison
544—J. Casalegg ....Unattached
545—James Simpson ....Unattached
546—Robert Ball ....Unattached
547—Harold H. Ford....Unattached
548—N. Drenski ....Unattached
549—Jack Easthom ....Hawks
550—Gilbert Hansen ....Unattached
551—L. Kozlowski ....Pulaski park
552—J. Hackett ....Unattached
553—Jim MacGregor....Unattached
554—Mirault Wand ....McCash Wings
555—Dennis Nelson ....Unattached
556—S. Dellaring ....Red Wins
557—William Emas..Le Moyne playground
558—W. Anderson ....Unattached
559—Harry Hammond ....Unattached
560—Walter Kurpiewsky ....Red Wins
561—Joseph Florek ....Robins A. C.
562—Emel Hesse ....Unattached
563—Bryden Dahlke....Unattached
564—John Kluza ....Unattached
565—William Busby ....Unattached
566—Alfred Nelson ....Riverside, Ill.
567—Felder Boyd ....Unattached
568—Hubert Barrer....La Follette park
569—Osterman ....Unattached
570—Rex Martin ....Unattached
571—Richard Palese....Comets A. C.
572—William Mattran ....Comets A. C.
573—R. McClelland ....Comets A. C.
574—William Longro ....Comets A. C.
575—Ralph Long ....Comets A. C.
576—Tom Costello ....Comets A. C.
577—J. McManus ....Comets A. C.
578—Frank Trafidlo ....Unattached
579—S. Henke ....Hawthorne playground
580—M. Johnson ....Hawthorne playground
581—L. Guntner ....Hawthorne playground
582—W. Johnson ....Hawthorne playground
583—V. Haag ....Hawthorne playground
584—N. Bjorklund....Hawthorne playground
585—P. Ecklund ....Hawthorne playground
586—J. Hager ....Hawthorne playground
587—W. Steinmetz....Hawthorne playground
588—I. Burgman ....Hawthorne playground
589—D. Pullinsi ....Hawthorne playground
590—E. Nelson ....Hawthorne playground
591—R. Bernstein....Hawthorne playground
592—H. Swansburg....Hawthorne playground
593—L. Trozlla ....Hawthorne playground
594—F. Piasecke....Hawthorne playground
595—M. Twist....Hawthorne playground
596—J. Stromwall....Hawthorne playground
597—T. Twist....Hawthorne playground
598—R. Hamburg....Hawthorne playground
599—Ed Krob....McCormack playground
600—Irwin Honsa....McCormack playground
601—Clarence Smogus...McCormack playground
602—Henry Engl...McCormack playg'd
603—Jean Curylo...McCormack playground
604—Anton Riska....McCormack playground
605—W. Gregory....McCormack playground
606—Joe Ellis....Cullen A. C.
607—Garfield Storz....Kahn playground
608—Lawrence Gougherty...Toohy playg'd
609—Steften Stefanine...Toohy playground
610—H. Riodrigueze....Toohy playground
611—Robert Dobrey....Toohy playground
612—Ed Raibe....Lloyd playground
613—James Snodgrass....Lloyd playground
614—Frank Keith....Simons playground
615—Walted Hairline....Simons playground
616—F. Buckelman....Simons playground
617—W. Bullets....Simons playground
618—Fred Bartel....Simons playground
619—James Smetana....Simons playground
620—Henry Elkenhaus....Simons playground
621—Elmer Ostling....Simons playground
622—Oscar Sauk....Simons playground
623—George Beltz....Simons playground
624—Mike Beltz....Simons playground
625—Oscar Boxcar....Simons playground
626—Joseph Hayes....Simons playground
627—Bill Hayes....Simons playground
628—Paul Tapenbach....Simons playground
629—Paul Simonavich..Hungry Bros. A. C.
630—A. Warstler....Tilton playground
631—V. Bloom....Tilton playground
632—M. Nimeth....Tilton playground
633—J. Finkler....Audubon playground
634—G. Huguelet....Audubon playground
635—F. Tuzzilino....Audubon playground
636—M. Passentino....Audubon playground
637—R. Stolt....Audubon playground
638—C. Dolan....Audubon playground
639—Thomas Zirnite....Unattached
640—E. Graske ....Unattached
641—Lester Sieben ....Unattached
642—Ray Hardy....Al Horan playground
643—Wm. Kuhn Jr....Norwell A. C.
644—Ray Rignini ....Unattached
645—Bob Paternoster ....Unattached
646—D. Bubenicek ....Unattached
647—Emil Meyer....Milwaukee, Wis.
648—G. Lindahl ....Unattached
649—Robert Reading ....Unattached
650—Bud Miller ....Unattached
651—Robert Vidoloff....Unattached
652—Russell Anderson ....Opal A. A.
653—H. C. Freiman....Aces
654—Walter Werle....North West S. C.
655—Fred Hue ....Unattached
656—Roy Michalsen....Portage Park
657—Abe Schlifke....O'Keefe playground
658—Leon Waldeck....Unattached
659—Bill Heffernan....Lemoyne playground
660—Fred Miller....Lemoyne playground
661—John Harrison....Unattached
662—Louis Ponticon ....Unattached
663—Bill Denney....Emmet playground
664—V. K. Lespinasse....Schurz High school
665—D. Miro ....Unattached
666—William Ruggieri ....Unattached
667—Bill Russell....Riverside, Ill.
668—B. Tockylowski ....Fairmount
669—Dan Foley ....Unattached
670—Patrick Kenny....Unattached
671—Ray Ehlert ....Unattached
672—Leonard Rockey....Lightning A. C.
673—Harry Cepek ....Unattached
674—John Doone ....Unattached

SMOOTHING THE TRACK

Sam Gastello is making sure there'll be a fast track for the Silver Skates trials today at Garfield park. He is spraying the cracks with water, which provides a smooth surface after it freezes.

[TRIBUNE Photo.]

675—Nils Johnson ....Pickard
676—Robert Thompson ....Unatached
677—Edmund O'Connell ....Unattached
678—Clifford Hinchcliffe....Unattached
679—Algerd Jozapaits ....Unattached
680—Vincent Olson ....Unattached
681—Junce Craft ....Burnell
682—Eugene Melberg ....Unattached
683—Jerome Snedorf....Unattached
684—Walter Johnson....Wildcats A. C.
685—Charles Impey ....Unattached
686—Arthur Schmidt....La Grange, Ill.
687—Fred Hollett...Al Horan playground
688—William Malecke...Goethe playground
689—Alphons Vandenbush...Goethe playg'd
690—Arthur Pszolinski....Goethe playg'd
691—Sig. Kozlowski...Goethe playground
692—Ray Kozlowski ...Goethe playground
693—Wilbur Hargis....Goethe playground
694—Flor Van Royen....Goethe Playgrd
695—Chester Gleda ....Goethe Playgrd.
696—Jos. Ganges ....Goethe Playgrd.
697—John Zielinski ....Goethe Playgrd.
698—Ray Klosinski ....Goethe Playgrd.
699—Norman Wolff ....Avondale Playgrd.
700—Jerome Getsla ....Avondale Playgrd.
701—Le Roy Malecke....Avondale Playgrd.
702—Clarence Anthony..Avondale Playgrd.
703—Leslie Tamillo ....Avondale Playgrd.
704—Theodore Dietz ....Avondale Playgrd.
705—John Starzyk ....Avondale Playgrd.
706—Stanley Baginski....Avondale Playgrd.
707—Wm. Bungmeier....Avondale Playgrd.
708—Edward Henricksen.Avondale Playgrd.
709—Clarence Lyons ....Earle Playgrd.
710—George Randolph ....Unattached
711—Jerome Gerber ....Unattached
712—W. Anderson ....Unattached
713—O. Krueger ....Unattached
714—D. Pinkus ....Unattached
715—S. Goldberg ....Unattached
716—A. Longtin ....Unattached
717—F. Ghisalli ....Unattached
718—R. Passow ....Unattached
719—N. Morton ....Unattached
720—C. Arnold ....Unattached
721—N. Metropolis ....Unattached
722—G. Chicka ....Unattached
723—D. Stabill ....Unattached
724—S. Shiffard ....Unattached
725—J. Dawson ....Unattached
726—H. Grosskopf ....Unattached
727—A. Klopp ....Burley Playgrd.
728—L. Gorman ....Burley Playgrd
729—J. Findlay ....Burley Playgrd.
730—J. Bond ....Burley Playgrd.
731—R. Doran ....Burley Playgrd.
732—J. Brown ....Burley Playgrd.
733—Fred Wedig ....Burley Playgrd
734—G. Heydt ....Burley Playgrd.
735—J. Malia ....Burley Playgrd.
736—W. Ollerman ....Burley Playgrd.
737—W. Benz ....Burley Playgrd.
738—M. Klipp ....Burley Playgrd.
739—G. Bell ....Burley Playgrd.
740—H. Siebold ....Burley Playgrd.
741—W. Lamarey ....Burley Playgrd.
742—Ralph Long ....Opal A. A.
743—Emil Herbold ....Howe Playgrd.
744—Harold Rath ....Howe Playgrd.
745—James MacGregor ....Howe Playgrd.
746—Jos. Pope ....Howe Playgrd.
747—Russell Planert ....Howe Playgrd.
748—Robert Birchfield ....Howe Playgrd.
749—Wilbert Rath ....Howe Playgrd.
750—Louis Kenneth Laser....Howe Playgrd.
751—Arthur Costello ....Howe Playgrd.
752—John Gilbert ....Howe Playgrd.
753—Thos. Roscoe ....Howe Playgrd.
754—Chas. Miles ....Howe Playgrd.
755—Robert Christians ....Howe Playgrd.
756—Robert Roth ....Howe Playgrd.
757—Anth. Diorehy ....Howe Playgrd.
758—Charles Lamm ....Howe Playgrd.
759—Robert Fyr ....Howe Playgrd.
760—Carl Davidson ....Howe Playgrd.
761—Ed. Grosskopf ....Howe Playgrd.
762—Eugene Casper ....Howe Playgrd.
763—Robert Durbin ....Howe Playgrd.
764—Joseph Eme ....Howe Playgrd.

BOYS' JUVENILE.

110 YARDS QUALIFYING HEATS, 220 YARDS FINAL.

1—Jasper Ingrad ....Morse A. C.
2—Arthur Franzek ....Unattached
3—Billy Kargal ....Unattached
4—John Heina ....Unattached
5—Stanley Orzechowski.Commercial plygd.
6—Eugene Ocwieja....Commercial plygd.
7—Arthur Mason ....Unattached
8—Leo Budny ....Unattached
9—Joe Kuney ....Nettlehorst plygd.
10—Art Usher ....Unattached
11—Francis Dorgan ....Unattached
12—R. Gamato ....La Rocco A. C.
13—Al. Warstler ....Unattached
14—Joseph Cunningham ....Howe plygd.
15—John Williams ....Postl's H. C.
16—Everett Robinson ....Avalon park
17—Bob Lewin ....Unattached
18—Chester Smolka ....Unattached
19—John Irwin ....Unattached
20—Vernon Niemiec ....Unattached
21—Stanley Kozyrd ....Unattached
22—Francis Prendergast....Byrne field
23—Willard Warner ....Taylor A. C.
24—Bob Crowley ....Unattached
25—Chris Skourlis ....Unattached
26—Victor Hershman ....Unattached
27—E. Sonnenleiter.Blackhawk Pk., Berw.
28—Harold Coltman ....Unattached
29—Symouk Corbin ....Unattached
30—Donald Swanson ....Unattached
31—Joseph Malloy ....Unattached
32—Jack Hallett ....Unattached
33—John Ely ....Palmer park
34—H. J. Van Dyke....Englewood Florals
35—R. Buchholz ....Burley
36—Roy Anderson ....Unattached
37—Tony Malia ....Unattached
38—Charles Schultz ....Unattached
39—George Whitney ....Commercial plygd.
40—Jack Galvin ....Unattached
41—Paul Pennick..Queen of Angels school
42—Edward L. Kiel ....Unattached
43—Harry Ziemba ....Clarke plygd.
44—James Riha....Berwyn, Ill.
45—Julius Keeney ....Nettlehorst plygd.
46—James Petrillo ....Unattached
47—Lester Petrillo ....Unattached
48—William Miller ....Unattached
49—Walter Heilbuth ....Wright plygd.
50—Ray Apolekis ....Unattached
51—Fred Nessel ....Grubbins
52—Paul Yampolsky ....Delano plygd.
53—Dan Sullivan ....Niles Center, Ill.
54—Dick Kronman ....Sullivan J. H. S.
55—Vincent Larsen ....Berwyn, Ill.
56—Joe Zajicek ....Berwyn, Ill.
57—George McNamee ....Unattached
58—Alfred Fredericks ....Unattached
59—Louis Henke Jr....Green Briar park
60—Max Kargol ....Tuley H. S. S. C.
61—Bernard Masterson....Unattached
62—Harry Donnelly ....Unattached
63—Bill Hector ....Clark P. G.
64—Robert Siewake ....Riverside, Ill
65—T. Ziomek ....Unattached

HOW TO GET THERE.

The racing lagoon is located in the west end of Garfield park, near Hamlin avenue and Washington boulevard. Spectators can reach it by the Oak Park elevated, getting off at Hamlin avenue. Madison and Lake street car lines also are near the lagoon.

66—Stewart Obrest ....Morse school
67—Arthur Gold ....Unattached
68—Robert Mullin ....Unattached
69—H. Tunick ....Unattached
70—Steve Maksymowic.Commercial plygd.
71—Lawrence Ward ....Fiske plygd.
72—Herbert Krischke....Unattached
73—Frank Vrtis ....Trumbull plygd.
74—Charles Janda ....Unattached
75—John Svoboda ....Haddon Dukes
76—William Pallas ....Unattached
77—Edward A. Pankau ....Unattached
78—Ray Gormell ....Unattached
79—Fred Busch ....Unattached
80—Woodrow Torgeson ....Unattached
81—Clarance Watrous ....Unattached
82—George A. Sweigart..E. Chicago, Ind.
83—Bob Anderson ....Mohawks A. C.
84—John Pavlik ....Flying Clouds A. C.
85—Norbert Bohart ....Jefferson park
86—R. Gahagan ....Unattached
87—Arthur Carlson ....Unattached
88—Clarke Lind ....Unattached
89—Earl Zeller ....Unattached
90—Vernon Fett ....Eberhart school
91—Henry Gutschow ....Unattached
92—George Carroll ....Ridge park
93—Bud Loosevelt ....Unattached
94—Henry Demos ....Unattached
95—Ernest Chodl ....Unattached
96—George Werner ....Unattached
97—Bob McGrath ....Unattached
98—Anthony Cappareth....Unattached
99—Everett Shroeder....Unattached
100—Walter Kranson ....Unattached
101—B. I. Dempsey....Unattached
102—Fred Dombrosky....Gage Park
103—Harold Fuchsmalk....Green Brier
104—G. Peterson....Unattached
105—Chas. Robinson....Brookfield, Ill.
106—Richard Zbkowski....Farragut
107—Earl Smith....Unattached
108—Clayborn McMoore....Unattached
109—Walter Waldvogel....Unattached
110—Else von Reinsberg....Wilmette, Ill.
111—John Kibis....Unattached
112—Stanley Kibis....Unattached
113—Earl Rodde....Brentano playground
114—Kenneth Jones....Brentano playground
115—Melvin Goberville.Brentano playground
116—Edward Hendricks....Brentano Plg.
117—Wm. Matt ....Brentano playground
118—LeRoy Rodde....Brentano playground
119—Chester Smith....Brentano playground
120—Eugene Connelly..Brentano playground
121—Casmir Dudek...Brentano playground
122—Lee Rogalski....Brentano playground
123—Lawrence Wien....Unattached
124—Jerry Crimmins....Horan playground
125—John Reardon....Horan playground
126—Emil Trimarco....Horan playground
127—Jack Conlon....Horan playground
128—Billy Leahy....Horan playground
129—Peter Presto....Horan playground
130—John Garrigan....Horan playground
131—Frank Hanisch....Horan playground
132—Wm. Carroll....Horan playground
133—Raymond Creagh....Horan playground
134—Bernard Masterson..Horan playground
135—Ed. Fortier....Horan playground
136—Ted Ziarko....Unattached
137—Sam Levin....Unattached
138—Phillip Richard....Unattached
139—Peter Gouzoulis....Unattached
140—James Leonard....Challenge A. C.
141—James Buletty....Challenge A. C.
142—John Nylen....Unattached
143—M. Wojcik....Unattached
144—George Kozak....Unattached
145—Harold Harest....Unattached
146—William Burns....Unattached
147—K. Zepernick....Unattached
148—Bob MacLeod....Glen Ellyn, Ill.
149—Marshall Borrow....Falcon A. C.
150—Floyd Bond Jr....Flashes
151—Fred Herbst....Cicero school
152—Edward Quinn....Unattached
153—Erwin Meier....Berwyn, Ill.
154—I. Buczynsi....Orr playground
155—Walter Mazur....Unattached
156—R. M. Reid....Sullivan
157—Marvin Dye....Unattached
158—Robert Morton....Unattached
159—Paul Tyschsen....Scouts
160—George McGurn....Rogers Park
161—George Cermak....Unattached
162—Raymond Sésseka....Boy Scouts
163—John Giers....Unattached
164—Edwin Murray....Unattached
165—Howard Harvey....Raider A. C.
166—Boniface Cichon....Unattached
167—Charles Pekola....Unattached
168—James Maher....Unattached
169—Daniel Schlachet....Unattached
170—Louis Pannraft....Unattached
171—Joe Kelley....Unattached
172—Tom Burns....Unattached
173—K. Knorps....Opal A. C.
174—Jack Tipler....Ridge Park
175—Harry H. Magers....Warren A. C.
176—Thos. B. Ivers....Clark playground
177—James Costello....Unattached
178—Edmund Lisack....Unattached
179—Ed. Schroeder....Unattached
180—John Hoffman....Unattached
181—Al. Yuzaitis....Pickard
182—Jack Orbon....Unattached
183—Frank Galtner....Unattached
184—George Timke....Unattached
185—Alfred B. Blumenthal....Unattached
186—Peter Giers....Unattached
187—Ray Chapleau....Unattached
188—Robert Oswald...Parkman Blues A. C.
189—Vincent Quinn....Unattached
190—Hugh Hotchkin....Unattached
191—Francis Bair....Unattached
192—Richard Longtin....Parret A. C.
193—J. Pranskaitis....Whittier playground
194—James Kavanaugh....Unattached
195—Mathew Ziarke ....Unattached
196—Robert Mills ....Parrots A. C.
197—James Lind ....Unattached
198—Edward Cisky ....Unattached
199—Walter Harris ....Unattached
200—W. Bodett....Panther A. C.
201—Robert Olson ....Unattached
202—Gordon Warder....Emmet P. G.
203—R. Mercer ....Shamrock
204—Robert Diamond....Swift P. G.
205—John Quinn....Pinto A. C.
206—Louis Porcaro....Morse P. G.
207—Raymond Bauer....Forest Park
208—John Woods ....Unattached
209—Louis Gilson ....Unattached
210—Robert Berker ....Unattached
211—John de Kreek....Unattached
212—Arthur Quillin ....Unattached
213—Albert Schenk ....Unattached
214—Tom Eiclingham ....Unattached
215—Earl Johnson ....Unattached
216—Bob McFarland ....Dashes A. C.
217—Vincent Quinn ....Unattached
218—A. Wehrmeister ....Windjammer S. C.
219—Leo Boyle....Windjammer S. C.
220—G. Spehn ....Unattached
221—C. Beluzis ....Whittier P. G.
222—Thomas Brown ....Unattached
223—Al Mueller ....Aces
224—Geo. Lundin ....Unattached
225—Ralph Larson ....Unattached
226—Earl Cox ....Humboldt Park
227—Buck Nelson ....Unattached
228—Cliff Brown ....Unattached
229—A. Lewandowski ....Unattached
230—Ed Lewandowski ....Unattached
231—Tabor R. Novak....Eagles
232—Edwin Bathert ....Unattached
233—Karl Harbeck ....Unattached
234—Gerald Cichon ....Unattached
235—Geo. Keefe....Monarch A. C.
236—Joseph Power ....Power A. C.
237—Henry Erskine....Fiske P. G.
238—Enar Naslund ....Unattached
239—Joe Walas ....Unattached
240—Jack Melane ....Bears
241—Bud Fisher ....Bears
242—Wm. Dentamoro ....Red Wing
243—George Leibrant ....Armour Sq.
244—Bert Dreebin ....Unattached
245—Jimmy Brouden ....Chet. Levere
246—Theo Gregory....Budlong P. G.
247—Hugo Beerbaum ....Unattached
248—Dick Longtin ....Parrots A. C.
249—Wm. Bartley ....Unattached
250—Simon Feiza ....Cicero
251—Joe Burke ....Unattached
252—Casey Jones ....Flashes
253—Jesse Jones ....Flashes
254—Casimir Bielot ....Unattached
255—Bernard Krupp ....Unattached
256—John Maslan ....Unattached
257—S. Lueherman ....Unattached
258—Frank Kolz ....Unattached
259—Dick Preston ....Unattached
260—Joseph Mame ....Unattached
261—Norman Hardtke....Avondale P. G.
262—John Trebot ....Orr P. G.
263—Raymond Gornell ....Orr P. G.
264—John Jawor....Orr P. G.
265—Joe Nanna....Orr P. G.
266—Robert Lagorio....Orr P. G.
267—Fred Padula....Orr P. G.
268—Robert Becker....Orr P. G.
270—Everett Rohlmeir....Orr P. G.
271—Casimir Barnas....Orr P. G.
272—Raymond Turpin....Orr P. G.
273—Fred Bartolai....Orr P. G.
274—Herald Clemensen....Orr P. G.
275—Alexander Barker....Orr P. G.
276—Robert Ely....Orr P. G.
277—Michael Kubica....Orr P. G.
278—Adolph Andry....Orr P. G.
279—Geo. Newquist....Belding P. G.
280—Chas. Nash....Belding P. G.
281—Wm. Murphy....Belding P. G.
282—Leonard Matson....Belding P. G.
283—Ed Coughlin....Belding P. G.
284—Jack Samuelson ....Belding P. G.
285—Chas Alt....Belding P. G.
286—David Ott....Belding P. G.
287—Harry Elmzen....Belding P. G.
288—Robert Haas....Belding P. G.
289—Theo Herbik....Belding P. G.
290—Katz Knorps....Opal A. & B. A.
291—Paul Fierce....Opal A. & B. A.
292—Clarence Sexton....Opal A. & B. A.
293—Joe Petrakovic....Opal A. & B. A.
294—Hillard Kujawa....Opal A. & B. A.
295—Harold Eisenstein ..Jensen playground
296—Seymour Scnider...Jensen playground
297—Melvin Rosenbloom.Jensen playground
298—Jerome Glick ....Jensen playground
299—Irving Krisel ....Jensen playground
300—David Gordon ....Jensen playground
301—Eli Magel ....Jensen playground
302—Bernard Turner ....Jensen playground
303—Louis Levy ....Jensen playground
304—Werner Seringros ....Jensen playground
305—Seym'r Nordenburg.Jensen playground
306—Herbert Winchell...Jensen playground
307—Paul Yampolsky....Delano playground
308—Jerome Tonne ....Delano playground
309—Bernard Rohde ....Delano playground
310—Alvin Koppman ....Delano playground
311—Louis Abrams ....Delano playground
312—Joe Pesch ....Delano playground
313—Irving Kirschbaum..Delano playground
314—John Mainkas ....Delano playground
315—Wm. Hemmons ....Delano playground
316—Wm. Breen ....Delano playground
317—John Browley ....Delano playground
318—Jack Potts ....Delano playground
319—Wm. Schmidt ....Delano playground
320—Jack McSweeney ....Delano playground
321—Louis Hatz ....Delano playground
322—Edward Bauman ....Delano playground
323—James Musso ....Delano playground
324—Rod O'Malley ....Delano playground
325—Irvin Yampolsky...Delano playground
326—Wm. Glassberg ....Delano playground
327—Orville Martin ....Delano playground
328—Abe Jacobs ....Delano playground
329—Joe Kramer ....Delano playground
330—James Skountzos ....Delano playground
331—Harry Dresser....Delano playground
332—Buddy Parker ....Clarke playground
333—Tony Capilupo ....Clarke playground
334—Laurence Chrowley..Clarke playground
335—Thomas O'Malley ....Clarke playground
336—George Kelly ....Clarke playground
337—Clarence Beem ....Clarke playground
338—William Marshand...Clarke playground
339—John Koening ....Clarke playground
340—Bernard Connata ....Clarke playground
341—William Mahoney...Clarke playground
342—Villias Anderson ....Clarke playground
343—Charles Miller ....Clarke playground
344—William Buchanan ..Clarke playground
345—Bob Connelly ....Clarke playground
346—John Byrnes ....Clarke playground
347—Gerald Joyce ....Clarke playground
348—Albert Landy ....Clarke playground
349—George Duffy ....Clarke playground
350—Thomas Ivers ....Clarke playground
351—Dan Capiro ....Clarke playground
352—Philip Fitzgerald....Clarke playground
353—James Henaghan....Clarke playground
354—Tom Maher ....Clarke playground
355—Jim Polos ....Clarke playground
356—John Maloney ....Clarke playground
357—Thomas Hawley ....Clarke playground
358—Robert Byrnes ....Clarke playground
359—Desmond Roe ....Clarke playground
360—Jim Jennings ....Clarke playground
361—Leonard Bergeson ..Clarke playground
362—James Ford ....O'Toole playground
363—Martin Burke ....O'Toole playground
364—James O'Connor ....O'Toole playground
365—James Curran ....O'Toole playground
366—L. Dalton ....Cullen Athletic club
367—C. Lee ....Cullen Athletic club
368—Jim Ryan ....Cullen Athletic club
369—Jack Burdick ....Cullen Athletic club
370—Harry Bellock ....Cullen Athletic club
371—Cecil Bellock ....Cullen Athletic club
372—Charles Johnson..Brentano playground
373—Thomas Dolan ....Byrne Athletic field
374—George Brigham....Byrne Athletic field
375—J. Moran ....Byrne Athletic field
376—E. Schomburg ....Byrne Athletic field
377—John Irving ....Byrne Athletic field
378—Kenith Egnes ....Byrne Athletic field
379—Walter Nielson ....Byrne Athletic field
380—Herb Schloegel ....Byrne Athletic field
381—Thomas Barton ....Byrne Athletic field
382—J. Wagner ....Byrne Athletic field
383—H. Costello ....Byrne Athletic field
384—L. Clare ....Byrne Athletic field
385—J. Nicholis ....Byrne Athletic field
386—L. Kohl ....Byrne Athletic field
387—B. Nielson ....Byrne Athletic field
388—Bob Benson ....Ramblers A. C.
389—Steve Balvoch ....Ramblers A. C.
390—John Unites ....Ramblers A. C.
391—Paul Benson ....Ramblers A. C.
392—Henry Benesh ....Ramblers A. C.
393—Peter Shunt ....Ramblers A. C.
394—Charles Chernas ....Ramblers A. C.
395—Vetos Sonis ....Ramblers A. C.
396—Peter Adams....Ramblers A. C.
397—John Sanvites ....Ramblers A. C.
398—Frank Palonis ....Ramblers A. C.
399—Paul Palonis ....Ramblers A. C.
400—Leo Lepard ....Ramblers A. C.
401—Mike Swanson ....Ramblers A. C.
402—Tony Boberg ....Ramblers A. C.
403—George Sapikas ....Ramblers A. C.
404—Ray Grigonis ....Ramblers A. C.
405—Stanley Benson....Ramblers A. C.
406—Edwin Cronk ....Ramblers A. C.
407—Joe Byer ....Ramblers A. C.
408—Cy Mazieka ....Ramblers A. C.
409—Gene Patton ....Ramblers A. C.
410—Tony Crow ....Ramblers A. C.
411—Ed Grious ....Ramblers A. C.
412—Ed Patreiski ....Ramblers A. C.
413—Joe Cradle ....Ramblers A. C.
414—Paul Kampf ....Unattached
415—Daniel Pinkus ....Unattached
416—Walter Dogro ....Unattached
417—Frank Jenk ....Unattached
418—Harry McSloy ....Unattached
419—John Russell ....Bulldog A. C.
420—Robert Strikoff ....Unattached
421—Tom Guilfoyle ....Flashes
422—John Schmahl ....Unattached
423—Leonard Hayes ....Brentano Plygd.
424—Robert Wouk ....Unattached
425—C. Schreiber ....Flashes
426—H. Kujawa ....Opal A. A.
427—George Nelson ....Unattached
428—Steve Savich ....Unattached
429—William Sayica ....Unattached
430—Carl R. Pearson ....Unattached
431—Berwyn Lemke ....Unattached
432—Richard Knudsen ....Bellfuse
433—Dan Kujaciak ....Unattached
434—Norman Gilbertson ....Unattached
435—Laurence J. Crowley ....Clark Plygd.
436—Gilbert Adamowski..Irv. Pk. Y.M.C.A.
437—Werner Sevander ....Jensen Plygd.
438—Bill Shean ....Shamrock A. C.
439—Carl Freid ....Municipal
440—Murray Morrison ....Unattached
441—Robert Adkison ....Nettelhorst Plygd.
442—Frank Tornabena....Nettelhorst Plygd.
443—Nick Zapos ....Nettelhorst Plygd.
444—Frank Balazs ....Nettelhorst Plygd.
445—William Walz ....Nettelhorst Plygd.
446—Robert Nelson ....Nettelhorst Plygd.
447—Julius Kuney ....Nettelhorst Plygd.
448—Joe Juney ....Nettelhorst Plygd.
449—Steve Savich ....Nettelhorst Plygd.
450—Edward Collins ....Nettelhorst Plygd.
451—Stewart Henry ....Nettelhorst Plygd.
452—Nick Pappas ....Nettelhorst Plygd.
453—Dave Ford ....Nettelhorst Plygd.
454—William Wittbold ....Nettelhorst Plygd.
455—Allan Hancock ....Nettelhorst Plygd.
456—Wm. Cavanaugh ....Nettelhorst Plygd.
457—George Sachse ....Nettelhorst Plygd.
458—William Savich ....Nettelhorst Plygd.
459—Sam Field ....Nettelhorst Plygd.
460—Tom Cecola ....Nettelhorst Plygd.
461—Vincent Tripoli ....Nettelhorst Plygd.
462—Ed Davison ....Nettelhorst Plygd.

GET YOUR NUMBERS.

Boys who skate today in the trials of the junior and juvenile divisions must report for their numbers before 1:30 o'clock. They can assist officials by picking out their numbers from the lists in today's Tribune.

463—Art Strandberg ....Nettelhorst Plygd.
464—Richard Nolan ....Nettelhorst Plygd.
465—Robert Corcoran ....Nettelhorst Plygd.
466—Victor Gore ....Nettelhorst Plygd.
467—Ralph Norst ....Nettelhorst Plygd.
468—George Pottinger ....Nettelhorst Plygd
469—Frank Curtis ....Nettelhorst Plygd.
470—Harold Synder ....Unattached
471—L. McLean ....Tilden High School
472—Chester Charkowski ....Unattached
473—Aniceto Raila ....Unattached
474—Raymond Ott ....Unattached
475—Steve Griffin ....Clark Plygd.
476—Norman Mielke ....Unattached
477—Robert Witt ....Riverside, Ill.
478—Arthur Zabowski ....Unattached
479—A. Romito ....Unattached
480—Philip Kenneally ....Unattached
481—Louis Granzin ....Unattached
482—Orville Marasy ....Unattached
483—Charles Kelsey ....Mohawk A. C.
484—Francis Leahy ....Mohawk A. C.
485—J. Grittani ....Unattached
486—John Upchurch ....West Park
487—Henry Kireih ....Unattached
488—Buddy Peal ....Unattached
489—Irving Yampolsky ....Lappino A. C.
490—Bud Hoss ....Unattached
491—Jack Roberts ....Unattached
492—Bud Stewart ....Unattached
493—John Knapick ....Unattached
494—Thomas McGuire....O'Toole Playgrd.
495—John Sorensen....Unattached
496—Dominic Derosa....Unattached
497—J. G. Skountzos....Delano Playgrd.
498—John Schmahl....Unattached
499—G. L. A. Bine....Gage Park
500—Norman Wheeler....Cicero, Ill.
501—Simon Feiza....Cicero, Ill.
502—Edmund O'Parka....Unattached
503—John Pachucki....Fairmont
504—Jack Palmer....Whippets
505—Ray Trod....Unattached
506—John Piaclek....Unattached
507—John Schmahl....Unattached
508—Walter Brown....Logan Ath. Field
509—Robert Brown....Logan Ath. Field
510—Edward George..Cameron Play. Orioles
511—Bob McGrath...Cameron Play Orioles
512—Julius Comm...Cameron Play. Orioles
513—Joe Kon....Cameron Play. Orioles
514—Frank Ginsburg.Cameron Play. Orioles
515—Fred Nessel....Cameron Play. Orioles
516—G. Amundsen....Cameron Play. Orioles
517—George Hogan....Hoyt Playgrd.
518—Frank Wescher....Hoyt Playgrd
519—Daniel Duffy....Hoyt Playgrd
520—Victor Kleinert....Hoyt Playgrd.
521—Irving Peterson....Hoyt Playgrd.
522—Richard Schlichter....Hoyt Playgrd.
523—Ray Nottoli....Hoyt Playgrd.
524—George McKay....Hoyt Playgrd.
525—Ward O'Brien....Hoyt Playgrd.
526—William New....Hoyt Playgrd.
527—William Martin....Hoyt Playgrd.
528—Henry Erskine....Fiske Playgrd.
529—Thomas Bryant....Fiske Playgrd.
530—Robert Lewis....Fiske Playgrd.
531—Lawrence Ward....Fiske Playgrd
532—William Reed....Fiske Playgrd.
533—Charles Reed....Fiske Playgrd.
534—Archie Lang....Fiske Playgrd.
535—James Helsel....Fiske Playgrd.
536—Harry Green....Fiske Playgrd.
537—Robert Dustin....Fiske Playgrd.
538—John Dustin....Fiske Playgrd.
539—Robert Burke....Fiske Playgrd.
540—John Weaver....Waters Playgrd.
541—James Manning....Waters Playgrd.
542—Walter Bleidestel....Waters Playgrd.
543—Robert Manning....Waters Playgrd.
544—Fred Hurtienne....Waters Playgrd.
545—Charles Schmennesen..Waters Playgrd.
546—William Schultz....Waters Playgrd.
547—Robert Caruthers....Waters Playgrd.
548—George Watson....Waters Playgrd.
549—Frank Schaudeneck....Waters Playgrd.
550—Timothy McMahon....Waters Playgrd
551—James Plamondon....Waters Playgrd.
552—Grover Allen....Emmet Playgrd.
553—Jack Raine....Emmet Playgrd.
554—Art Mesch....Emmet Playgrd.
555—Tom Walsh....Emmet Playgrd.
556—Howard Grosh....Emmet Playgrd.
557—Robert Anderson....Emmet Playgrd.
558—John Mesch....Emmet Playgrd.
559—Harry Walsh....Emmet Playgrd.
560—Robert Broadwater....Emmet Playgrd.
561—Clifton Brydges....Unattached
562—Harold Howard....Unattached
563—Arthur Hansen....Unattached
564—Edward Kean....Graham Playgrd.
565—J. Gibbons....Unattached
566—Flore Fischer....Unattached
567—John Dwyer....Unattached
568—Arthur Vandenburg....Unattached
569—Louis Brogni....Unattached
570—Ewaryst Siwietz....Unattached
571—J. Bartolai....Unattached
572—Bob Gelste....Avondale Playgrd.
573—Emil Zeman....Lightning A. C.
574—James Litz....Unattached
575—Frank Peterson....Garfield
576—Fred Pauls....Starlights
577—Tom Winters....O'Toole Playgrd.
578—Martin Shimelfarb....Unattached
579—Rudolph Kartess....Opal A. A.
580—Carl Bielawski....B. & B. S. C.
581—Douglas Carroll....Unattached
582—T. De Mester....Unattached
583—V. Fetz....Lowell School
584—Charles Almerth....Clark Playgrd.
585—Theodore Kuzel....Unattached
586—William H. Jacobs....Unattached
587—Walton Pyre Jr....Riverside, Ill
588—Ray Schalk....Barrett A. C.
589—Ernest W. Kleppin....Unattached
590—Peter Simoulis....Portage Park
591—Joe Petralia....Portage Park
592—Leo Frivunger....Walton A. A.
594—Theodore Gorney....Unattached
595—Edmund Javor....Elles A. C.
596—Albert Csobanovits....Unattached
597—J. Reiner....South Shore Country club
598—Russell Petersen....Mozart playground
599—Grant Wiedbusch....Mozart playground
600—Eugene Melzer....Mozart playground
601—Junior Warniment..Mozart playground
602—Robert Linder ....Mozart playground
603—Howard Nielsen....Mozart playground
604—Louis Granzin....Mozart playground
605—Norman Larsen....Mozart playground
606—Roy Larsen....Mozart playground
607—W. Henrixsen....Mozart playground
608—Andy McGinley....Mozart playground
609—Frank Good....Mozart playground
610—H. Hanson...Auburn Park playground
611—Robert Corey.Auburn Park playground
612—Carl Freid...Auburn Park playground
613—L. Carr....Auburn Park playground
614—T. Chibucos..Auburn Park playground
615—Frank Phee..Auburn Park playground
616—Marvin Baer....Ryerson playground
617—Phil Levy....Ryerson playground
618—H. Edmonds....Ryerson playground
619—Z. Novack....Ryerson playground
620—L. Zimmerman....Ryerson playground
621—Ed Julian....Ryerson playground
622—Al Limback....Ryerson playground
623—Al Columbe....Ryerson playground
624—Charles Vitaska....Ryerson playground
625—Ed Knopp....Ryerson playground
626—Joe Kolmas....Ryerson playground
627—C. Watrous....Ryerson playground
628—J. Noell....Ryerson playground
629—A. Loiselle....Ryerson playground
630—W. Anderson....Kohn playground
631—Robert Backlund....Kohn playground
632—George Berger....Kohn playground
633—Bruno Dapkus....Kohn playground
634—Henry Drogemuller....Kohn playground
635—R. Drogemuller....Kohn playground
636—Russell Feurst....Kohn playground
637—Eugene Franson....Kohn playground
638—Raymond Franson ..Kohn playground
639—Irling Frieberg....Kohn playground
640—Edward Gasperee....Kohn playground
641—Robert Green....Kohn playground
642—George Johnson....Kohn playground
643—Stanley Johnson....Kohn playground
644—Elmer Keen....Kohn playground
645—Walter Lapinski....Kohn playground
646—Charles Lepper....Kohn playground
647—George Lepper....Kohn playground
648—John Matisovac....Kohn playground
649—Thomas McGinty....Kohn playground
650—Arthur Noteboom....Kohn playground
651—William Neutout....Kohn playground
652—Anthony Puzzel....Kohn playground
653—Edward Rietz....Kohn playground
654—Charles Russell....Kohn playground
655—Donald Suthcliffe....Kohn playground
656—Wilbur Tanis....Kohn playground
657—Clarence Tenhoven....Kohn playground
658—James Tenhoven....Kohn playground
659—Runo Borg....Le Moyne playground
660—William Elliott....Le Moyne playground
661—Pete Scurto....Le Moyne playground
662—Bob Anderson....Le Moyne playground
663—Edward Steele....Le Moyne playground
664—John Robilotta....Le Moyne playground
665—William Hill....Le Moyne playground
666—Nat Munro....Le Moyne playground
667—Hugh Munro....Le Moyne playground
668—Ray Ryan....Le Moyne playground
669—John Nelson....Le Moyne playground
670—Walter Nelson....Le Moyne playground
671—Charles Tucker....Le Moyne playground
672—Dick Boyajian....Le Moyne playground
673—E. Klingenberg....Le Moyne playground
674—Herbert Baker....Le Moyne playground
675—Dave Ushano....Le Moyne playground
676—Al Ushano....Le Moyne playground
677—Buddy Kelly....Le Moyne playground
678—Jack Ferguson....Le Moyne playground
679—Billy Brewer....Le Moyne playground
680—Mike Capellani....Le Moyne playground
681—Charles Hillweg....Le Moyne playground
682—Bud Miller....Le Moyne playground
683—H. Schumann....Aggassiz playground
684—W. Keefer....Aggassiz playground
685—I. Lichter....Aggassiz playground
686—H. Pflugratt....Aggassiz playground
687—S. Dasaro....Aggassiz playground
688—T. Harastany....Aggassiz playground
689—C. Casanave....Aggassiz playground
690—A. Platis....Aggassiz playground
691—Marvin Dye....Morse playground
692—Peter Griffin....Morse playground
693—James Gilmore....Morse playground
694—Thomas Meller....Morse playground
695—Jasper Ingore....Morse playground
696—Louis Porcaro....Morse playground
697—Philip Warsaw...LaFollette playground
698—George Ristau....LaFollette playground
699—John Baker....LaFollette playground
700—Richard Emes....LaFollette playground
701—Thomas Gilleran.LaFollette playground
702—Ralph Collucci....Nash playground
703—Robert German....Nash playground
704—Ernest Vincenti....Nash playground
705—Frank Reppetto....Nash playground
706—Bud Halley....Nash playground
707—Jack Hughes....Nash playground
708—Edward Moore....Nash playground
709—Arthur Tompson....Nash playground
710—John Riedy....Nash playground
711—John Donovan....Nash playground
712—Robert Barrett....Nash playground
713—Nalio Florio....Nash playground
714—George Randall....Nash playground
715—Bryant Rinehart....Nash playground
716—William Fisher....Nash playground
717—Olof Noreen....Nash playground
718—Herbert Anderson....Nash playground
719—Robert Peitcher....Nash playground
720—Fred Waller....Nash playground
721—Stewart McKinzie....Nash playground
722—Howard Bomberg....Nash playground
723—Albert Olsen....Nash playground
724—Thomas Bruce....Nash playground
725—Russell Foust....Nash playground
726—Earl Landess....Nash playground
727—William Clark....Nash playground
728—Milbourn Farber....Nash playground
729—William Hill....Nash playground
730—Gordon McKinzie....Nash playground
731—Robert Afton....Nash playground
732—Robert Cook....Nash playground
733—George Muir....Nash playground
734—Willard Barrett....Nash playground
735—Jack Laughlin....Nash playground
736—Nels Peterson....Nash playground
737—Charles Briest....Nash playground
738—Walter Miller....Nash playground
739—Ray Finucane....Nash playground
740—Fred Hughes....Nash playground
741—Junior Cameron....Nash playground
742—Norman Anderson....Nash playground
743—Albert Elder....Nash playground
744—Edward Holub....Nash playground
745—Arthur Whalen....Nash playground
746—John Deneen....Nash playground
747—John Hansen....Nash playground
748—Robert McGovern....Nash playground
749—Thomas Cerkez....Unattached
750—Guy Siikki....Unattached
751—P. Maleck....Avondale A. C.
752—Vic Betti....Comets A. C.
753—Joe Harris....Comets A. C.
754—Joe Nezgona....Comets A. C.
755—Nick Pappas....Unattached
756—Dave Weitzman....Unattached
757—Charles Sotka....Berwyn, Ill.
758—C. Loeser....Unattached
759—Al. Phelan....Unattached
760—Stephen Florek....Reds
761—Alfred Smith....Unattached
762—H. Gardner....Unattached
763—Harry Sarris....Unattached
764—Francis Okane....Unattached
765—Marvin Barry....Unattached
766—E. McQuinnus....Unattached
767—Richard Heyden....Unattached
768—Claude Madden....Unattached
769—Bill Alstrin....Mohawk
770—Donlin Leonad....Unattached
771—B. Cannaja....Emmett playground
772—James Bornzin....Unattached
773—Bob Weeken....Henry playground
774—James McCarthy....Unattached
775—Patrick Winters....O'Toole playground
776—Cornelius Devome....Unattached
777—Harold Ekroth....Unattached
778—Joe Gustino....Unattached
779—Jack Cremin....Unattached
780—Peter Ausili....Unattached
781—Frank Hughs....Unattached
782—Carl Anderson....Unattached
783—H. Bleitenbach....Unattached
784—E. McAndrews....Unattached
785—Bill Hennan....Unattached
786—Clifton Bridges....Unattached
787—Leo Budny....Unattached
788—H. Anderson....Hawthorne playground
789—A. Reid....Hawthorne playground
790—H. Gustafson ....Hawthorne P. G.
791—J. Reid....Hawthorne P. G.
792—F. Hannibal....Hawthorne P. G.
793—F. Jacobson....Hawthorne P. G.
794—A. Edgren....Hawthorne P. G.
795—P. Baergen....Hawthorne P. G.
796—C. Burgman....Hawthorne P. G.
797—R. Hagel....Hawthorne P. G.
798—G. Magnuson....Hawthorne P. G.
799—E. Jacobson....Hawthorne P. G.
800—C. Hoaglund....Hawthorne P. G.
801—Edward Gestar....Hungry Bros. A. C.
802—John Shimkus ....Hungry Bros. A. C.
803—Mike Wollis....Kohn P. G.
804—Bernard Cox....Toahy P. G.
805—Percy Riectrugrieze....Toahy P. G.
806—John Vades....Toahy P. G.
807—Robert Finkler....Audubon P. G.
808—R. Witt....Audubon P. G.
809—W. Bancroft....Audubon P. G.
810—A. Schneff....Audubon P. G.
811—J. Schalla....Audubon P. G.
812—Carmen Del Re....Ryerson P. G.
813—Nick Yervick....Ryerson P. G.
814—Marino DaValle....Ryerson P. G.
815—Isadore Feinstein....Ryerson P. G.
816—Paul Grant....Tilton P. G.
817—Joe Peters....Tilton P. G.
818—Rudolph Glickauf....Tilton P. G.
819—Ingall Wall....Tilton P. G.
820—Edward French....Tilton P. G.
821—Richard Cihak....McCormick P. G.
822—James Aplt....McCormick P. G.
823—Walter Wilke....McCormick P. G.
824—Jerry Benesh....McCormick P. G.
825—Anton Bilek....McCormick P. G.
826—Edwin Krob....McCormick P. G.
827—Jerry Krivacek....McCormick P. G.
828—Frank Vetrovec....McCormick P. G.
829—James Toman....McCormick P. G.
830—Ted Juzzinski....McCormick P. G.
831—Joe Schleofer....McCormick P. G.
832—James C. Letts....Hyde Park Y.
833—Andrew Schneider....Unattached
834—Bud Parker....Clark P. G.
835—Roy Henriksen....Unattached
836—John McDonald....Unattached
837—Tom Hagan....Unattached
838—Fred Hewlett....Horan P. G.
839—F. Phee....Unattached
840—John McCartin....Unattached
841—Joseph Noel....Unattached
842—C. Stratton....Unattached
843—Howard McDonald....Unattached
844—Herman Akshuka....Unattached
845—F. Zwich....Unattached
846—G. Bacskowski....Unattached
847—Henry Todd....Hubbard Woods
848—George Connor....Hamilton Park
849—Frank Dwyer....Hamilton Park
850—Thomas Brennan....Goethe P. G.
851—Bud Brennan....Goethe P. G.
852—John Brennan....Goethe P. G.
853—Verne Schurhear....Unattached
854—George Todd....33d Pl. P. G.
855—Frank Lindquist....Unattached
856—John Gallagher....Unattached
857—Walter Lock....LeMoyne P. G.
858—Walter Pauly....Unattached
859—B. Redman....Auburn Park
860—John Dolan....Unattached
861—Isadore Schlifke....O'Keefe P. G.
862—Norman Levy....O'Keefe P. G.
863—Samuel Coli....Unattached
864—Robert Theall....Unattached
865—Robert Tries....Unattached
866—T. O'Donnell....Unattached
867—George MacFarlane....Foster Park
868—Joseph Anterthrope....Trojans
869—Francis Riordan....Unattached
870—Stanley Stein....Unattached
871—David Berkovits....Unattached
872—Gordon Sims....Unattached
873—Joe Stepp....Barrett P. G.
874—H. Turchik....Emmet P. G.
875—William Marchand....Clark P. G.
876—E. Schwartz....La Follette P. G.
877—E. Kowalyshyn....Flying Cloud A. C.
878—Jack Frank....Unattached
879—Robert Miller....Unattached
880—Jack Anton....Unattached
882—E. Kluth....Unattached
883—Steve Matuk....Unattached
884—Roy Anderson....Unattached
885—C. Wrobel....Unattached
886—Frank White....Unattached
887—Earl Nehrke....Unattached
888—Bob Fitzgerald....Unattached
889—P. Kieffer....Burley P. G.
890—Roy Buchholz....Burley P. G.
891—P. Klopp....Burley P. G.
892—T. Klopp....Burley P. G.
893—C. Navarre....Burley P. G.
894—W. Gorman....Burley P. G.
895—R. Gorman....Burley P. G.
896—E. Bond....Burley P. G.
897—F. Baur....Burley P. G.
898—C. Pritzen....Burley P. G.
899—J. Madden....Burley P. G.
890—D. Brown....Burley P. G.
900—Leonard Larsen....Chase Park P. G.
901—Kenneth Kisselburg....Avondale P. G.
902—Russell Taylor....Avondale P. G.
903—Carroll Sterlie....Avondale P. G.
904—Norman Taylor....Avondale P. G.
905—Gordon Nelson....Avondale P. G.
906—James Storlie....Avondale P. G.
907—Paul Opezzi....Avondale P. G.
908—Thomas O'Connor....Avondale P. G.
909—Herb Cohen....Goethe P. G.
910—Martin Brennan....Goethe P. G.
911—Jack Brennan....Goethe P. G.
912—Arnst Jensen....Goethe P. G.
913—Otto Felgenhauer....Goethe P. G.
914—Irving Baumgarten....Goethe P. G.
915—Howard Hill....Goethe P. G.
916—Chas. Thompson....Unattached
917—Walter Bray....Howe P. G.
918—Thornton Fowler....Howe P. G.
919—Fred Pope....Howe P. G.
920—Wm. Laise....Howe P. G.
921—Robt. Davidson....Howe P. G.
922—Orrin Cole....Howe P. G.
923—Russell Turco....Howe P. G.
924—Geo. Leahey....Howe P. G.
925—Robert Beel....Howe P. G.
926—Theo Garvey....Howe P. G.
927—Louis Risette....Howe P. G.
928—Kenneth Mathael....Howe P. G.
929—Ernest Nichols....Howe P. G.
930—Chas. Calderrello....Howe P. G.
931—Robert Hansen....Howe P. G.
932—Harold Kreuger....Howe P. G.
933—Walter Hyslop....Howe P. G.
934—Robert Fernand....Howe P. G.
935—Ray Kropf....Howe P. G.
936—Leonard Dobbeck....Howe P. G.
937—Chester Crescio....Howe P. G.
938—John Misen....Howe P. G.
939—Fred Engelthaler....Howe P. G.
940—Chas. Deuben....Howe P. G.
941—Jake Ausen....Howe P. G.
942—Wm. Ruth....Howe P. G.
943—Joe Dlumark....Opal A. A.

PURPLE CAGERS INVADE MAROON COURT TONIGHT

Three Teams Seek First Big Nine Win.

BY HARLAND ROHM.

Underdogs in the Big Nine basketball derby come to their night to burst into the headlines tonight. While the leading teams rest from physical athletics and the players devote themselves to the mental gymnastics of midyear examinations, the three teams which have failed to win a game and another twice defeated get in a little action.

Northwestern's quintet invades Bartlett gymnasium to engage the University of Chicago for the "Chicago championship of the Big Nine." It will be the first intra-city contest since 1928, when the Wildcats won both games, though one of them was by the meager score of 15 to 14.

Both Have New Lineups.

The game will introdube new lineups on both teams, Northwestern by the coach's choice and Chicago by necessity. Handicapped by lack of material, the Maroons were riddled in effectiveness, if not in numbers, by the loss of Sid Yates, high scoring forward, who broke a bone in his wrist.

His injury forced Coach Nels Norgren to change his lineup, but the revamped team surprised cage fans by holding Wisconsin to a 33 to 23 score. Marshall Fish, the redheaded back guard, was shifted to forward, Hal Bossel sent in at center, while Capt. Harry Changnon, who has been alternating between center and forward, played forward. Harry Ashley, the sophomore floor guard, has cinched his job, and Joe Temple, another sophomore and a football player, took over Fish's job at back guard.

Ohio Meets Minnesota.

The other game on the night's schedule will bring the first taste of victory to either Ohio State or Minnesota. Each has lost two games without winning one. This game also will see a revised lineup by Ohio, due to injuries as two of the regulars are out.

Evans, forward, has a charley horse and Larkins is suffering from bronchitis.

BIG NINE LEADERS

Ten points scored in Wisconsin's 31-21 overtime victory over Indiana Thursday night boosted Bud Foster's big Nine total to 52. The Badger star to date has scored 17 field goals and 18 free throws.

TEAM RECORDS.

	W.	L.	T.P.	O.P.
Purdue	2	0	62	41
Wisconsin	3	1	116	101
Illinois	2	1	52	47
Indiana	2	2	119	114
Northwestern	2	2	99	116
Michigan	2	2	114	90
Ohio State	0	2	40	51
Minnesota	0	2	44	64
Chicago	0	2	47	62

ST. GEORGE LIGHTS BEAT WEBER IN TWO OVERTIMES

St. George and Weber lightweights turned in the best game of the Catholice league season last night at the latter's gym, battling to two overtime periods before St. George, won 26 to 23. St. George heavyweights made it a pair by defeating the home team, 17 to 11. Rush and Owen Burns led the winners' attack.

ST. GEORGE [17].	B	F	P
Rush,rf	2	2	6
O. Burns,lf	2	0	4
Tomiazo,c	1	0	0
Kelly,rg	0	0	0
R. Cullen,lg	0	1	2
Kempf,rf	0	1	2
Burns,rg	1	0	1

WEBER [11].	B	F	P
Polowa,rf	1	0	0
Seppawski,lf	2	0	0
Kula,c	0	0	0
Scestanik,rg	2	0	2
Scubinski,lg	1	0	1
Bobka,rg	0	1	0

ST. GEORGE [26].	B	F	P
Rynn,rf	2	0	4
Wilkie,lf	6	0	0
Bergen,c	1	0	2
R. Cullen,rg	1	1	1
Dwyer,lg	0	1	1
Godfrey,rg	0	1	1

WEBER [23].	B	F	P
Cukierski,rf	3	0	0
Duda,lf	0	1	2
Sak,c	0	0	2
Bobka,rg	6	2	2
Mentek,lg	0	0	0

WEST AURORA TRIMS EAST IN LAST MINUTE

Aurora, Ill., Jan. 24.—[Special.]—Two baskets by Richards and one by Davidson in the last minute and a half enabled West Aurora to take a 29 to 16 victory from East High last night. East High led most of the game, having an 18 to 14 lead with less than two minutes to go. The West High lightweights won the first game, 23 to 12, to tie with Joliet for the lightweight conference lead. Lineups:

WEST HIGH [20].	B	F	P
Davidson,rf	1	4	1
Thomson,lf	2	0	2
Richards,c	3	1	7
Dittman,lf	0	0	2
Ball,c	1	1	3
Pyle,rg	3	1	4
Porter,rg	0	0	0
Ream,lg	1	2	4

EAST HIGH [18].	B	F	P
Thompson,rf	0	0	0
Schindleb'k,rf	0	1	0
Dittman,lf	0	0	2
Ball,c	1	1	3
Pyle,rg	3	1	4
Porter,rg	0	0	0
Ream,lg	1	2	4

HINSDALE WINS TWO.

Hinsdale invaded Downers Grove gym last night for a double West Suburban league victory, the heavies winning, 26 to 17, and the lights, 13 to 11. Schaper starred for the heavies with five baskets, while Brother counted nine points for Downers Grove. Baskets by Miller and Samuels gave the Hinsdale lights the decision. Lineups:

HINSDALE [26].	B	F	P
W.Fritz,rf	2	0	0
Samuels,lf	2	1	2
Miller,c	1	0	0
Waterin,rg	2	1	1
Schaper,lg	3	1	1
Sutter,rg	0	0	2
Moon,lg	0	0	0

D. GROVE [17].	B	F	P
Gustmann,rf	1	0	0
Eddy,lf	1	0	1
Pitcher,c	4	1	0
Rasweiler,rg	1	0	2
Abner,lg	1	2	2

HINSDALE [13].	B	F	P
W.Fritz,rf	0	1	2
Samuels,lf	2	1	1
Miller,c	2	0	0
Waterin,rg	1	0	0
Sutter,lg	0	1	1

D. GROVE [11].	B	F	P
Foreman,rf	1	0	1
Jensen,lf	0	1	0
Brants,c	2	1	1
Burns,rg	0	0	1
Franks,lg	1	1	1

Wheaton Triumphs Over Geneva Quintet, 23 to 15

Wheaton High school of the Little Seven conference triumphed over Geneva last night on the former's court. The score was 23 to 15. Olson and Stock featured for the victors, each collecting 2 baskets. Wheaton lights defeated Geneva, 13 to 10. Wilson starred for the juniors, contributing 6 points.

May & Malone Girls Defeat Olivet, 44 to 12

May & Malone girls' quintet defeated Olivet institute girls, 44 to 12, for their fifteenth consecutive victory last night at the West Side Knights of Columbus club house. Helen Teague contributed 12 points for the winning team.

[Continued from First Sport Page]

the west section of the City league yesterday by handing McKinley a 28 to 23 defeat on the latter's floor. Silver and Salzman starred for the winners. The McKinley heavies divided honors by defeating Tuley, 29 to 13. Trip Gentile's 11 points headed the attack. Lineups:

McKINLEY [23].	B	F	P
Disimone,rf	2	2	3
Diorio,lf	1	1	4
Barile,c	1	1	0
Dellapenna,rg	1	0	2
Benestent,lg	0	1	0
Glos,rg	0	0	1
Cordino,lg	2	2	3

TULEY [28].	B	F	P
Silver,rf	4	4	3
Laken,lf	1	2	3
Shenker,c	1	4	2
Goldstien,rg	0	1	2
Larner,lg	1	0	1
Salzmanflg	3	1	1

McKINLEY [29].	B	F	P
Murphy,rf	3	0	1
Wheeler,lf	1	0	2
Blacek,c	1	2	1
Sensese,rg	1	0	0
Gentile,lg	5	1	1
Madison,lg	2	0	1

TULEY [13].	B	F	P
Tempkin,rf	2	0	2
Salzman,lf	2	1	2
Moseson,c	2	0	3
Wandner,rg	1	1	0
Pepper,lg	0	1	0

BLOOM WINS TWO.

Bloom Township High heavies and lights won a pair of South Suburban league thrillers from University High at Chicago Heights last night, the former by a 16 to 15 score and the latter by 17 to 16. Al Martin's basket in the last few seconds of play gave the lights victory and undisputed possession of the league lead. Merrifield led the losers with three baskets. Madura and Dawley headed the Bloom heavies' attack. Lineups:

BLOOM [16].	B	F	P
Dawley,rf	2	1	0
Madura,lf	2	2	0
Carrier,c	1	0	0
Leonard,rg	0	0	0
Swanson,lg	0	0	0
Cummeha,e	0	1	0
Galliene,rg	1	0	0

U. HIGH [15].	B	F	P
Drainie,rf	1	0	0
Mauermann,lf	2	1	0
Laufford,c	1	1	2
Lewis,rg	2	0	3
Karr,lg	1	0	4

BLOOM [17].	B	F	P
Ignelzi,rf	0	0	0
Bielanska,lf	2	0	1
Thrunstram,c	1	0	0
Martin,rg	1	0	2
Gaxel,lg	1	6	1

U. HIGH [16].	B	F	P
Lawler,rf	1	0	3
Lauerman,lf	1	0	3
Cochron,c	2	0	3
Dewes,rg	1	0	2
Merrifield,lg	3	0	1

[Continued from First Sport Page]

and the latter collecting eleven tallies. The lineups:

ST. PHILIP [22].	B	F	P
Quinlan,rf	2	1	2
Howlett,lf	5	0	1
Kenealy,c	1	2	4
Davis, rg	0	0	2
Foster,lg	0	0	1
Kelly,lg	0	1	0

ST. MICHAEL [15].	B	F	P
Laugitz,rf	2	1	4
Steve,lf	1	0	1
Grice,c	2	0	1
Loehr,rg	0	0	0
Freum,lg	1	2	2
Miller,rf	0	0	0
Mangrich,lf	1	0	2

ST. PHILIP [34].	B	F	P
Kava,rf	0	0	0
Buckley,lf	1	1	0
Husfield,c	4	1	3
Gorman,rg	1	0	0
Mustari,lg	2	1	0
Kennedy,lg	1	0	0
Linsky,lf	5	1	1

ST. MICHAEL [25].	B	F	P
Utiers,rf	0	0	0
Permantier,lf	0	0	1
Gillen,c	0	0	2
Guastella,rg	2	0	0
Matcher,lg	0	0	0
Blume,lg	0	2	3
Zer,lf	0	0	1

ST. RITA, MT. CARMEL SPLIT.

St. Rita heavies defeated Mount Carmel, 28 to 18, for their second league victory last night on the former's court. The pace-making Mount Carmel lights hung up their third consecutive win by winning over St. Rita, 31 to 17. Brausseau featured for the Mount Carmel lights, collecting eleven points. Lineups:

ST. RITA [28].	B	F	P
Philbin,rf	1	0	1
Jolinski,lf	2	4	2
Eglen,c	0	0	2
Kelly,rg	4	0	4
Sans,lg	0	1	0
Sheegan,rg	0	0	2
Nash,rf	3	1	1
Hamill,	1	0	0

MT. CARMEL [18].	B	F	P
McMahon,lf	3	2	0
Meehan,rf	1	1	3
Mota,c	1	2	3
Henderson,rg	0	0	1
Rankowski,lg	0	2	4

MT. CARMEL [31].	B	F	P
Brausseau,rf	5	1	4
Kueen,lf	2	0	1
Scanlan,c	4	0	3
Foley,rg	4	2	1
Kinsella,lg	1	0	1

ST. RITA [17].	B	F	P
McAuliffe,rf	0	0	0
Hudson,lf	1	3	4
Pierce,c	0	1	0
Mooney,rg	1	1	0
Walsh,lg	0	0	0
Donovan,lf	3	2	2

ST. LEO LIGHTS WIN.

De La Salle and St. Lee divided a pair of games on the former's court last night, De La Salle heavies defeating St. Leo, 21 to 7, and St. Leo lights triumphed, 15 to 10. Ed Krause starred for the winning heavies with 11 points.

DE LA SALLE [21].	B	F	P
Golden,rf	1	2	2
F.Krause,lf	1	0	0
Reardon,c	0	3	0
E.Krause,rg	5	1	1
Boland,lg	0	1	1

ST. LEO [7].	B	F	P
Podesta,rf	1	0	1
O'Conner,lf	1	1	1
Ryan,c	0	0	2
Garvey,rg	0	0	2
Maher,lg	0	0	3

ST. LEO [15].	B	F	P
Hayes,rf	1	2	1
Sallon,lf	0	1	1
Benner,c	0	0	0
Wiechern,rg	2	1	4
Clancy,lg	1	0	1
Youngs,lg	1	1	2

DE LA SALLE [10].	B	F	P
Vaikus,rf	0	6	1
O'Dounel,lf	0	1	2
McBride,c	0	0	0
Kilcoyne,rg	1	1	2
Cantillo,lg	0	0	1

HARVARD, LATIN DIVIDE.

The Harvard school heavyweight cagers defeated Chicago Latin, 24 to 19, on the latter's floor last night. Rich starred for the victors with 10 points. Chicago Latin juniors triumphed over the Harvard ponies, 11 to 9. Lineups:

HARVARD [24].	B	F	P
Kline,rf	0	3	0
Livingston,lf	0	1	0
Rich,c	4	2	0
Mahser,rg	2	0	0
Levin,lg	1	0	1

CHGO. LATIN [19].	B	F	P
Barley,rf	0	0	3
Bernstein,lf	2	1	0
Lagorio,c	0	0	2
Sincere,rg	3	0	3
Kingsley,lg	4	0	1

HARVARD [9].	B	F	P
Kirchheiner,rf	1	0	2
Rienhold,lf	2	1	0
Anderson,c	0	2	3
Freund,rg	0	0	0
Friedman,lg	0	0	2

CHGO. LATIN [11].	B	F	P
Carron,rf	3	0	0
Cameron,lf	0	0	1
Dies,c	1	0	2
Dereimer,rg	0	0	3
Morris,lg	1	1	0

PROVISO, OAK PARK SPLIT.

Oak Park lights went in to a tie with Proviso for the Suburban league lead by defeating the latter, 17 to 15, at Maywood last night. Both teams now have a record of four won and one lost. It was Proviso's first defeat of the season. Proviso heavies evened it up by trimming Oak Park, 16 to 10. Wade featured for the winning lights, while E. Hass, Steel, and Wiehle led the Proviso heavies. Lineups:

PROVISO [16].	B	F	P
Rehr,rf	0	0	1
E.Hass,lf	2	1	0
Steele,c	2	0	2
Wiehle,rg	1	2	0
W.Hass,lg	1	0	4
Schatz,lg	1	1	1

OAK PARK [10].	B	F	P
Lovett,rf	1	0	1
Bennett,lf	2	1	0
Coombs,c	0	1	4
Barnes,rg	0	0	3
Meenan,lg	1	0	3
Crowell,c	0	0	1

PROVISO [15].	B	F	P
Kingery,rf	0	2	3
Rakauski,lf	1	0	0
Young,c	1	2	2
Newberg,rg	1	2	1
Pechuskas,lg	1	1	4

OAK PARK [17].	B	F	P
Kress,rf	0	0	4
Wade,lf	2	2	3
Bauman,c	0	2	0
Smith,rg	1	1	1
Scott,lg	1	0	2
Christman,rf	2	0	0

WAUKEGAN DOUBLE VICTOR.

Waukegan High heavies and lights turned back Maine Township teams in a double header at Waukegan last night, the former winning, 29 to 20, and the latter, 11 to 10. Taylor and Morstadt featured for the Waukegan heavies, while Zienn of Maine took high point honors with three baskets and three free throws. Abrahamain scored seven of the Waukegan lights' 11 points. Lineups:

WAUKEGAN [29].	B	F	P
Mug'ditch'n,rf	0	2	4
Taylor,lf	3	2	1
Morstadt,c	3	1	1
Osterberg,c	0	1	0
Daycliff,rg	0	0	1
Lenkhart,rg	2	1	2
Margoin,lg	1	4	1

MAINE [20].	B	F	P
Zienn,rf	3	3	3
Jordan,rf	0	0	0
Teeman,lf	2	1	1
Maniceufel,c	1	0	2
Louton,rg	0	0	0
Knittle,rg	1	0	2
Vaughan,lf	0	0	0

WAUKEGAN [11].	B	F	P
Abrah'ian,rf	2	3	1
Benson,lf	0	1	0
Christensen,c	0	0	3
Bogesian,rg	0	0	3
Cooper,rg	0	0	0
Clemens,rg	0	1	3

MAINE [10].	B	F	P
Klima,rf	0	0	2
Steuber,lf	3	2	3
Cliner,lf	0	0	1
Greasley,c	0	0	0
Mueller,rg	0	0	3
Schuemann,lf	0	0	1

SUBURBAN GAMES

Morton heavyweights continued to set the pace in the Suburban league yesterday, defeating New Trier on the home floor, 25 to 24, for their fifth consecutive victory. Rubado with ten points and Carroll with eight, lead the winning scorers, while Schuetter featured for New Trier with two field goals and three free throws. Morton played without the services of Capt. Al Kawal, who was ineligible for the games. Jones, Church, and Berol led the New Trier lightweights to a 25 to 21 victory. Lineups:

MORTON [25].	B	F	P
Rubado,rf	3	4	0
Fencl,rf	0	1	3
Piha,c	2	0	4
Pomasek,rg	0	0	2
Carroll,lg	2	4	1
Bubzinski,rf	1	0	1

NEW TRIER [24].	B	F	P
Ling,rf	2	0	4
Paulson,lf	3	2	2
Rickhe,c	1	4	0
Hicks,rg	0	0	2
Schroeder,lg	2	0	3
Schuetter,c	2	1	1

MORTON [21].	B	F	P
Karel,rf	2	0	0
Roubener,lf	1	0	2
Czerwin,c	1	0	2
Newman'b,rg	3	1	4
Trumike,lg	1	1	3
Bejba,rf	0	1	0

NEW TRIER [23].	B	F	P
Jones,rf	4	0	4
Church,lf	3	0	2
Klunber,c	1	0	3
Berol,rg	2	1	2
Bows,lg	1	2	0

DEERFIELD WINS PAIR.

Deerfield lights and heavies were victorious in two games with Evanston last night at the victors' gym. The heavies won, 29 to 22, and the lights triumphed, 18 to 12. Chomas featured for the winning heavies and Rogan starred for the lights with eight points. Lineups:

DEERFIELD [29].	B	F	P
Maiman,rf	3	2	3
Berube,lf	2	1	4
Chomas,c	7	1	1
Seyfarch,rg	1	0	2
Moon,lg	0	0	1

EVANSTON [22].	B	F	P
Goacher,rf	1	2	0
Leaf,lf	1	2	0
Murdon,c	0	1	2
McGodwin,rg	1	0	2
Lawrence,lg	1	0	1
Taylor,lg	1	1	0

DEERFIELD [18].	B	F	P
Danier,rf	2	1	1
Russell,lf	0	0	0
Rogan,c	3	2	2
Darline,rg	0	0	0
Maloney,lg	1	3	3

EVANSTON [12].	B	F	P
Everhardt,rf	0	1	0
Cooke,lf	1	1	1
Freeman,c	0	0	0
Heppbloom,rg	2	0	0
Lundahl,lg	2	0	2

GLENBARD LIGHTS WIN.

West Chicago heavyweights triumphed over Glenbard, 26 to 20, on the latter's floor last night. Fisher and Foxen featured for the victorious quintet, the latter contributing eight points. Glenbard Ponies defeated West Chicago, 24 to 17. Guillaune starred for the lights, adding four baskets. Lineups:

GLENBARD [20].	B	F	P
Marlowe,rf	0	0	2
Gregg,lf	0	1	2
Ohl,c	3	1	2
Dreher,rg	1	6	1
Starrett,lg	0	0	1
Kiser,rg	1	0	0
Welson,rf	0	1	0

W. CHICAGO [26].	B	F	P
Sleamor,rf	1	2	0
Wolf,lf	0	1	2
Mackert,c	1	2	0
Fisher,rg	3	1	4
Foxen,lg	2	3	1
Weber,lg	0	1	2

GLENBARD [24].	B	F	P
Guillaune,rf	4	0	1
Joeren,lf	1	1	3
Henkel,c	3	0	2
Zorn,rg	1	1	1
Michalalg	2	0	1

W. CHICAGO [17].	B	F	P
Sleap,rf	0	0	0
Smith,lf	0	0	0
Kremer,c	1	1	0
Welson,rg	1	0	2
Curran,lg	2	0	1
Carrie,lf	1	2	0
Ward,rg	0	2	0
Schutter,rf	0	2	0
Bussie,rf	0	1	1

PREP SWIMMING.

Waukegan Seniors, 38; Kenosha, 31.
Waukegan Juniors, 45; Kenosha, 14.

Pro Basketball

Rochester, 35; Paterson, 28.

MOON MULLINS—FICKLE LADY LUCK

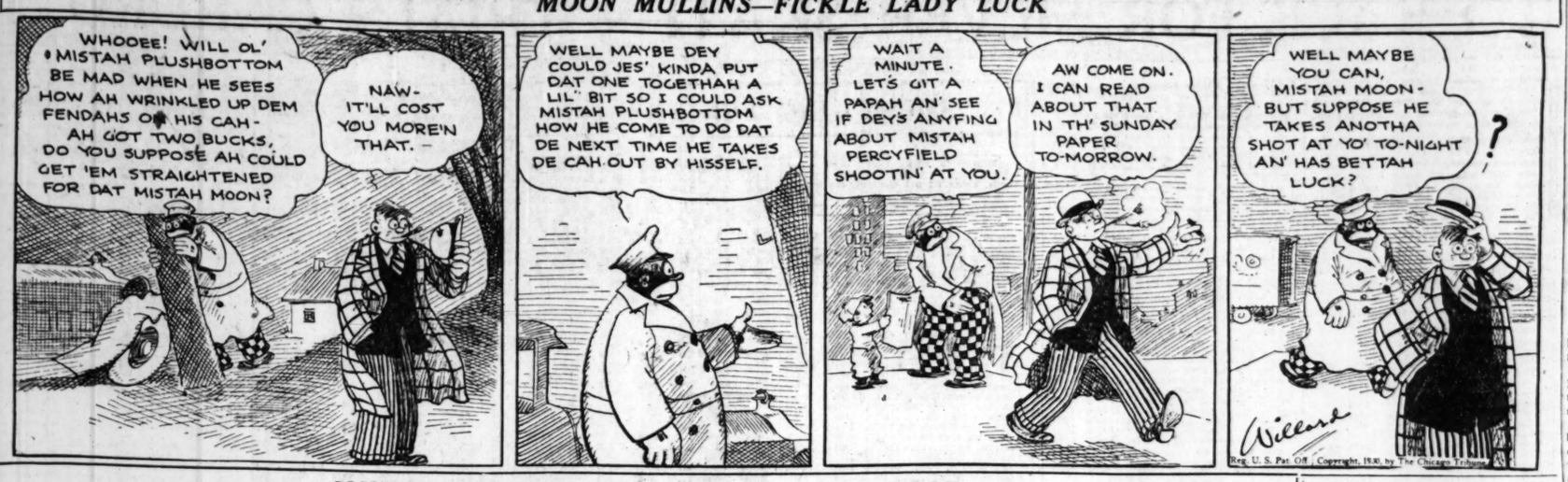

SMITTY—PUTTING THE BOSS IN A BAD HOLE

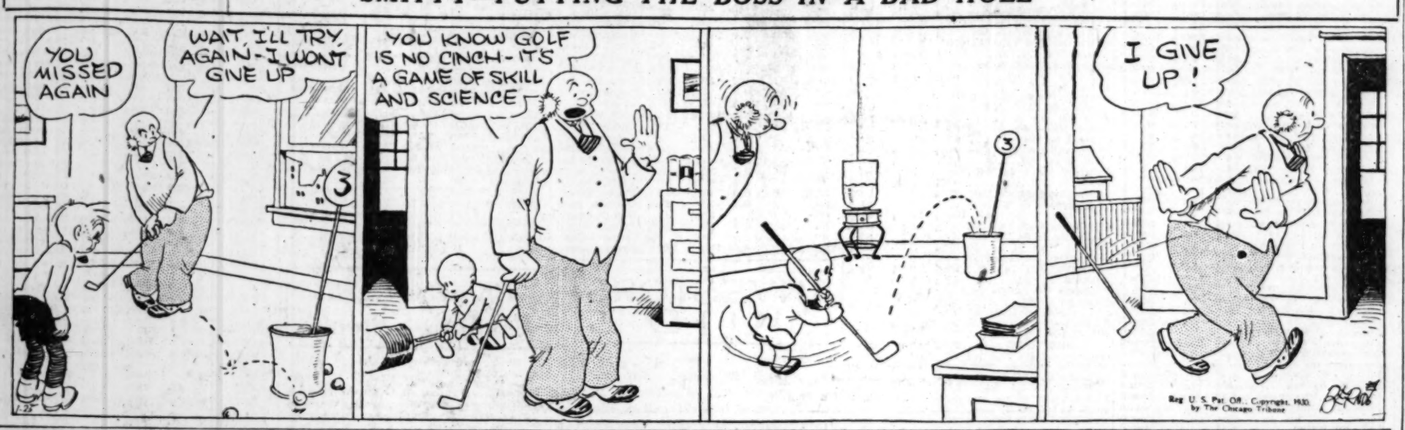

Morgan Park Beats Bowen; St. Mel and De Paul Divide

News from the Race Tracks

CONSENSUS

Daily Racing Form Selections

FAIR GROUNDS ENTRIES.

FIRST RACE—Purse $1,000, claiming, 4 year olds and up, 1¼ miles:
Laudiego ..... 105 | Wenus 106
Lillian Mooar ..... 100 | Pop Bell 110
Freiwell ..... 110 | Eligible—
San Mengel ..... 110 | Patina 100
Arnaud ..... 110 | Sempez Felix 113
Ashburne ..... 107 | Sun Baby 110
Know Me Knome ..... 105 | Griego 110
Tommy Tickle ..... 105 | Frank Hawley 115
Bon Ella ..... 105 | Flag Lieutenant 113
Dry Chief 100

SECOND RACE—Purse $1,200, allowances, 3 year olds, 1 mile:
Gray Abbess ..... 100 | Reveille Boy 112
Bad News Bob ..... 104 | General Jackson 105
Wood River ..... 105 | Bud Charlton 105
Line Rider 104

THIRD RACE—Purse $1,000, allowances, 4 year olds and up, 6 furlongs:
The Southerner ..... 109 | Pancho 110
Charmi ..... 101 | Double Heart 114
Old Slip ..... 110 | Tantivy 108
Lucky Hit 110
*Three D's stock farm entry.

FOURTH RACE—Purse $1,200, allowances, 4 year olds and up, 1¼ miles:
Weilet ..... 107 | Donnay 103
Cluniu ..... 105 | Calf Roper 105
Nowaise 114

FIFTH RACE—Purse $3,000 added, claiming, 3 year olds and up, 1¼ miles:
Leyland ..... 119 | Wood River 110
Bridegroom ..... 120 | Broad Axe 115
Jy Product ..... 100 | Fred Jr. 120
Stars and Bars ..... 119 | Dabster 110
Earl of Warwick ..... 115 | Hernan Cortes 105

SIXTH RACE—Purse $1,000, claiming, 4 year olds and up, 1¾ miles:
Olympic ..... 110 | Nancy Seth 109
Pine Boy ..... 117 | Dunkie 105
Furquoise ..... 105 | Florenda 104
Vole ..... 110 | Haye's Choice 107
Standard Bearer ..... 112 | Eazer Play 109
Alta Allen 102

SEVENTH RACE—Purse $1,000, claiming, 4 year olds and up, 1¼ miles:
Bill Seth ..... 110 | Barradadocio 109
Czarist ..... 107 | Bridegroom 117
Watch the Time ..... 110 | Kadiak 115
Verendeen 112

MIAMI ENTRIES.

FIRST RACE—Purse $2,000, claiming, 4 year olds and up, 6 furlongs:
Sable II ..... 115 | Celidon 111
Hazel Dumberta ..... 104 | Izor 112
Centrifugal ..... 107 | Letalone 112
Fannie May ..... 107 | Obierika 115
Katharine W ..... 104 | Smart Set 105
Bruno ..... 112 | Honeyfish 107
Focus ..... 105 | Stephanus 112
Mallory ..... 105 | Graceless 105
Royal Doulton ..... 107 | Nor'easter 114

SECOND RACE—Purse $1,000, claiming, 3 year olds, 1 mile:
Water Fowl ..... 107 | Ulverston 112
Donnaco ..... 105 | Bright Flash 103
Big Time ..... 110 | Marburg 110
Mr. Della ..... 100 | Dark Simon 105
Col Crump ..... 110 | Wagtail 110
Louisiana ..... 105 | Eligible—
Ace ..... 105 | Saluta 100

THIRD RACE—Purse $1,000, 3 year olds and up, 5½ furlongs:
Stand By ..... 112 | Sun Broom 115
Bonnie Play ..... 112 | Nicholson 117
Queen Towton ..... 112 | Pigeon Wing II. 117
False Pride 112

FOURTH RACE—Purse $1,500, handicap, 3 year olds and up, 1 mile and 70 yards:
Dunmore ..... 116 | Molasses Jane 108
*Herodie ..... 108 | Chancellor 126
Islam ..... 107 | Low Gear 120
*Sand Fiddler 102

FIFTH RACE—Purse $1,000, claiming, 3 year olds, 6 furlongs:
Father Mack ..... 107 | La Golondrina 105
Jack Shannon ..... 110 | Ole Man River 107
Conacher ..... 110 | Wave Top 105
Battleship ..... 110 | Eligible—
Bear Cry ..... 107 | Guide Right 107
Col K. ..... 107 | Francis Seymour 107
Tsuruga ..... 105 | West Park 110
Sir Victor ..... 105 | Celtic Prince 107
Rain or Shine ..... 110 | Teaspoon 110

SIXTH RACE—Purse $1,000, claiming, 4 year olds and up, 1¼ miles:
Draha ..... 100 | Pens Chic 102
Blanco ..... 102 | Eligible—
Chittaroni ..... 107 | Fire On 112
Nihil ..... 117 | Parole II. 114
Confidential ..... 105 | Manuelita 102
Spurrier ..... 110 | Turks Cap 110
Roi Confidence ..... 116 | Daffodil 107
Peter Prim ..... 112 | Paul Revere 110
Hush Money 110

Weather clear; track fast.

MIAMI RESULTS.

FIRST RACE—Purse $1,000, claiming, 3 year olds and up, 6 furlongs:
Lakeland, 116 (Allen) 20-1 8-1 4-1
Betty Ann, 108 (Carroll) ..... Ev. 1-2
Nelson, 116 (Robertson) ..... Ev. 1
Time, 1:13 2-5. Brandon Brander, Flying Fantom, Wild Desire, Reckless Lizzie, Rincon, Full Cloud, Teaspoon, Believil, and Miss Savannah ran.

SECOND RACE—Purse $1,000, 4 year olds, claiming, 1¼ miles:
Dr. Rankin, 110 (Robertson) .. 6-1 5-2 6-5
Audiona, 116 (Fields) ..... Ev. 1-4
Black Friar, 107 (Frost) 3-5
Time, 1:53 2-5. Brookdale Miss, Last Bite, Old Black Joe, Toanna, Webster, and Little Guinea ran.

THIRD RACE—Purse $1,000 claiming, 3 year olds, 6 furlongs:
Syrell, 106 (Land) 7-2 7-5 7-10
Guilder, 113 (Catrone) 1-2 1-4
L. Clarence, 111 (Leishman) 6-5
Time, 1:13 1-5. Rock Bun, Billie N, Pompon, Monica, Pikes Peak, Vinlin, Sure Way, and Col. Easterwood ran.

FOURTH RACE—Purse $1,000, 4 year olds and up, 1 mile:
Tutti Fruiti, 115 (Barnes) ..... 5-2 Ev. 2-5
Herrick, 113 (Kurtsinger) 4-5 1-3
Boris, 115 (Knight) 7-10
Time, 1:38 2-5. Fairy Maiden, Sun Medler, Dall, and Our Pal ran.

FIFTH RACE—Purse $1,000, claiming, 4 year olds and up, 6 furlongs:
Sixty, 116 (Fields) 4-1 8-5 4-5
Maiden's Tryst, 104 (Carroll) ..... 2-1 ev.
Reputation, 108 (Bethel) 6-5
Time, 1:12 4-5. Katin, Storm Signal, Our Own, Governor Seth, Pagan Laddie, Tony Joe, Saratoga, Piloter and Pontchardon ran.

SIXTH RACE—Purse $1

CHICAGO STOCK TRADING LAGS; PRICES STEADY

Grigsby Leads in Volume; Closes Lower.

BY THOMAS FURLONG.

Price improvements were nearly steady on the Chicago Stock Exchange yesterday and volume of trading fell back to 216,000 shares.

While the bull element in New York was enjoying one of the most successful demonstrations that has been engineered since the turn of the year, the leading stocks here were languishing and getting nowhere. A few scattered stocks were able to escape the realizing, which effectively held the rest of the list in check.

As a group the radios continued as a center of interest. Atlas Stores gained a point, and American Radio and Television advanced a fraction to ⅞, but Grigsby, leading in volume, dipped ⅜ to finish under 16. Raytheon on light trade climbed 4 to 21. Ken-Rad was dull and unchanged.

Asks Accounting.

The patent situation in the radio industry, which has been getting an airing before a senate committee recently, developed another angle when the DeForest Radio Tube company filed suit in the United States District court in Wilmington, Del., against the Ken-Rad company. DeForest charges infringement of the Coyer patent for winding grid electrodes. An accounting on all vacuum tubes produced by Ken-Rad, under the patent which DeForest owns. The accounting is asked for purposes of assessing damages.

Pines Winterfront and Auburn led the automotive group with gains of 2 and 4⅛, respectively. Bendix Aviation and Borg Warner, though both heavily traded, showed little change.

Some of the utility issues, which have been more or less neglected recently by traders, edged for gains ranging up to five points. Central Public Service Delaware advanced 5 to 75, and Public Service no par on light sales netted four points. Among the active utility issues no changes of importance were recorded.

Drops 28 Points.

Federal Screw Works tumbled 28 points on sales of 200 shares after being inactive for some weeks.

Leading investment issues were moderately active, but showed no important trend. Burnham gained an even point, while Chicago Corporation and Continental Chicago finished within fractions of their previous close.

Butler Brothers, which was unchanged yesterday, will open the first three junior department stores in the next six weeks, President Frank S. Cunningham announced yesterday. The first stores will be in the southwest and other units in the same territory will be opened later, he stated.

COMMERCIAL RADIO SERVICE NOW OPERATING

[Chicago Tribune Press Service.]

New York, Jan. 24.—A commercial radio service for the sending and receiving of messages is in operation between this city and Chicago, it was learned today at the offices of the Universal Wireless Communication company, Inc. The company, which has the financial support of a group of men in Buffalo, has been granted forty high frequency channels by the federal radio commission. It was admitted that the concern will be in competition with established telegraph companies, both as to tariffs and speed of service.

Mechanical equipment is complete, it was said, to extend the service to eleven cities. Operation between these points awaits the issuance of operating permits. Permits for the construction of apparatus have already been received and the company contemplates a network of 110 cities throughout the nation.

M. J. Blanchard is general manager, with offices in Chicago, while E. L. Koch of Chicago is chief engineer in charge of research and manufacture of equipment.

Eisler Electric Declares Initial Quarterly Dividend

[Chicago Tribune Press Service.]

New York, Jan. 24.—Eisler Electric corporation has placed its common stock on a $1.50 annual dividend basis by declaring an initial quarterly dividend of 37½ cents a share. This carries out the promise made in November by Charles Eisler, president.

Bunker Hill & Sullivan Mining and Concentrating company declared an extra dividend of 25 cents, in addition to the regular monthly of the same amount.

Chicago Board of Trade Stocks

Thirteen stocks were traded in on the Board of Trade yesterday, with Allied Mills fairly active, which fluctuated ⅝ with the close at a fractional gain. Armour issues were well supported, with gains of ⅛ to ¼. Mid-City was the most active, advancing from 11 to 12½, where it closed, a net gain of 1⅝.

	Sales.	High.	Low.	Close.	Prev. close.
Allied Mills Inc.	400	13⅝	13	13⅝	13¼
Armour Bl pfd	50	62⅛	62⅛	62⅛	62
Do A	850	5⅝	5⅜	5⅝	...
Do B	700	2⅞	2⅝	2⅞	5⅜
Comb Trust shrs.	50	12	12	12	3
Guard Invest	100	3⅜	3⅜	3⅜	11⅞
M City Co of A	700	12½	11	12½	11¾
Mis Corp of Can	300	3	3	3	3⅛
Nat Bor Pump	150	35	34½	35	2⅞
Am Trust Shs	100	9⅝	9⅝	9⅝	33⅞
Am Shares	50	7⅝	7⅝	7⅝	7⅜
U S Cold Stor	100	39⅞	39⅞	39⅞	39⅞
Wm Wrigley Jr	100	69⅝	69⅝	69⅝	69⅝

Total sales, 3,550 shares.

METALS.

NEW YORK, Jan. 24.—(AP)—STEEL—Unchanged. COPPER—Quiet; electrolytic spot and future, 18c. IRON—Quiet, unchanged. TIN—Steady; spot and nearby, $38.37; future, $38.75. LEAD—Steady; spot, New York, 6.25c; East St. Louis, 6.10c. ZINC—Steady; East St. Louis spot and future, 5.25c. ANTIMONY—8.75c.

LONDON, Jan. 24.—(AP)—COPPER—Standard spot, £71 15s; future, £68 7s 6d; electrolytic, spot, £83 5s; future, £83 15s. TIN—Spot, £179 10s; future, £176 7s 6d. LEAD—Spot and future, £21 10s. ZINC—Spot, £19 15s; future, £20 7s 6d.

NEW YORK BOND TRANSACTIONS

Friday, Jan. 24, 1930.

Total sales, par value.......$ 7,870,000 Year ago......................$ 8,497,000
Total sales, 1930............ 159,383,000 Previous year................. 206,426,000

UNITED STATES GOVERNMENT WAR LOANS.

Sales in thous.	Issue—	High.	Low.	Last.	Net chge.	Closing— Bid.	Asked.	Yield.	Jan. 25, 1929.
20	Liberty 3½s, 1932-'47	98.30	98.26	98.30+	.4	98.28	99.00	3.58	99.7
17	Liberty 1st cv 4¼s, 1932-'47	100.20	100.17	100.17+	.1	100.17	100.20	3.98	100.4
12	Liberty 1st cv 4¼s, reg	100.12	100.12	100.12+	.8	......	......	......	......
184	Liberty 4th 4¼s, 1933-'38	101.1	100.29	101.1 +	.4	100.31	101.1	3.95	100.6
10	U S Treasury 4¼s, 1947-'52	110.3	110.3	110.3 +	.3	110.00	110.7	3.46	110.6
101	U S Treasury 4s, 1944-'54	106.16	106.4	106.16+	.16	106.3	106.16	3.44	......
1	U S Treasury 3¾s, 1946-'56	103.20	103.20	103.20+	.14	103.8	103.12	3.47	......
2	U S Treasury 3⅜s, 1943-'47	99.10	99.4	99.10+	.4	99.4	99.10	3.44	97.31
1	U S Treasury 3⅜s, 1940-'43	99.6	99.6	99.6 —	.2	99.1	99.6	3.46	......

Note—Fractions on United States government bonds, including net changes, are quoted in thirty-seconds of 1 per cent.

DOMESTIC.

No. thous.	High.	Low.	Close.
2 Abr & Str 5½s '43	98	98	98
1 Adams E col tr 4s'48	83¼	83¼	83¼
25 Alleg Cor cv 5s '44	99¾	99½	99½
27 do cv 5s '49	99¾	99⅝	99¾
1 Am A Ch 7½s '41	103	103	103
2 Am Beet Sug 6s '35	78	78	78
1 Am Ch deb 6s '33	99¼	99¼	99¼
2 Am Cyan 5s '42	96¼	96¼	96¼
13 A IGCh cv 5½s '49	103	102⅝	102⅝
29 A Int Cor cv 5½s '49	94½	94	94
4 Am Mch Fdy 6s '39	104⅛	103⅞	103⅞
7 Am S & R 5s '47	100⅝	100½	100½
7 Am Sug 6s '37	103⅛	103⅛	103⅛
18 Am T&T 5½s '43	105⅞	105⅝	105⅝
34 do s f 5s '60	101⅛	100⅞	101
8 do col 5s '46	103⅛	103⅛	103⅛
556 do cv 4½s '39	140½	139½	139½
188 do deb 5s '65 w i	100⅛	100⅞	100⅞
1 Am Ty Fd 6s '40	104	104	104
5 Am W W&E 5s '34	100¼	100¼	100¼
7 do 6s '75	105⅛	105	105
10 Am Wr P 1st 6s '47	78½	75	78½
10 Ang Ch C N 7s '45	85	85	85
1 Ark&M B T 5s'64	100	100	100
7 Arm&Co r e 4½s '39	89	88	89
41 do of Del 5½s '43	85	84½	85
15 A T&S F gen 4s '95	93⅛	92¾	92¾
11 do adj 4s st '95	89	89	89
22 do cvt 4½s '48	133	132	133
2 Atl C L 1st c 4s'52	91	91	91
3 Atl Ref d 5s '37	101	101	101
19 Baldw Loc 5s '40	107	105½	105½
2 B & O ref 6s C '95	109	109	109
3 do ref 5s '95	101⅝	101⅜	101⅝
21 do deb 5s D 2000	101½	101⅛	101⅛
19 do cvt 4½s '33	99	98⅞	98⅞
7 do 5s s w div '50	101⅝	101¼	101¼
19 Ban&Aroos 4s '51	86⅛	86	86
2 B T of Pa 5s B'48	104¼	104¼	104¼
4 do 5s C '60	106⅛	106⅛	106⅛
13 Beth Stl p m 5s '36	100⅞	100⅜	100⅞
17 Bos & Me 1st 5s '67	96⅞	96⅞	96⅞
1 Bos & NY AL 4s '55	81	81	81
1 Botany 6½s '34	43	43	43
1 Bow & Bilt 7s '34	105	105	105
2 Brk City R 1st 5s '41	84	84	84
19 Brk M Tr 6s '68	95⅝	95	95½
3 Brk Qu C&SC 5s '41	72	72	72
2 BrkUE 1st 5s'50stpd	86	86	86
2 Buff R&P 4½s '57	90½	90½	90½
1 do 5s '37	103	103	103
10 Cal Pet 5s '39	94½	94½	94½
2 Can Nat 4½s '30	100	100	100
1 do 4½s '54	94	94	94
4 do 4½s '57	93½	93	93
29 do 4½s '68	93⅝	93⅝	93½
34 do 5s '69	100	100	100
2 Can N Ry 4½s '46	113⅞	113⅞	113⅞
1 do 4½s '35	98½	98½	98½
29 Can Pac d 4s per	85⅝	85⅝	85⅝
22 do 5s '44	101⅞	101⅝	101⅞
7 Car C&O 6s '52	108	107½	107½
1 Cent Brch UP 4s '48	82	82	82
2 C of Ga Ry 5s C '59	99¼	99¼	99¼
8 Cent Pac gtd 4s '49	91⅝	91¼	91¼
16 do gtd 5s '60	101¾	101¼	101¾
11 Cert Pr 5½s '48	57⅞	55½	56
17 Ches Cor 5s '47 rts	98⅞	98½	98⅝
1 Ches & O con 5s '39	103¼	103¼	103¼
17 do gen 4½s '92	98	97½	98
6 do cv 4½s '30	99⅞	99⅞	99⅞
1 do ref&imp 4½sA'93	94½	94½	94½
8 do ref&i 4½sC'95wi	94½	94	94½
2 Chi & Alton 3½s '50	63	63	63
22 do 4½s '77	97	96⅝	96⅝
5 Ch & E I gen 5s '51	76⅝	76⅛	76⅛
8 Chi G W 4s '59	65¼	64⅝	64⅝
6 C I & L 6s '66	106	106	106
1 do 5s '66	100	100	100
3 C M & StP 4½sC'89	94½	94½	94½
5 do gen 4s ser A '89	85	84⅝	84⅝
12 CM&StP&P 5s A '75	92	91⅞	92
66 do adj 5s 2000	72¼	71⅞	72
5 Chi & N W 7s '30	101	100⅞	100⅞
18 do gen 5s '87	107⅛	107⅛	107⅛
91 do cv 4¾s A '49	99¼	98½	98⅝
2 do 4⅝s '87	103⅛	103	103
35 do 4½s 2037	95⅝	95	95
5 do gen 4s '87	88½	88¼	88¼
2 Chi Rys Co 5s '27	74½	74½	74½
47 C R I & P rfg 4s '34	95⅞	95⅝	95⅝
13 do 4½s '52	93⅛	92½	92½
1 C & W I 5½s '62	104	104	104
4 do 4s '52	86	86	86
5 Chile Cop deb 5s '47	95⅛	95⅛	95⅛
3 Cin G&E 1st 4s '68	86⅛	86⅛	86⅛
14 Col G&E 5s '52 Apr	99	99	99
31 do 5s '52 May	99	99	99
2 Com Credit 6s '34	96⅛	96⅛	96⅛
10 Com-Tab-Rec 6s '41	104¼	104¼	104¼
2 Con R&L 4½s '51stpd	94½	93⅞	93⅞
11 Con Coal of Md 5s'50	60¼	60⅛	60⅛
2 Con G of NY5½s'45	105⅜	105½	105⅜
1 Cons Pw 5s '52	103	103	103
5 Cont Corp 6s '46	89⅛	89⅛	89⅛
1 Cuba Cane d 8s'30	36½	36½	36½
5 do cv deb 7s '30ct	37⅞	37⅞	37⅞
2 Cuba RR 6s '36	87	87	87
6 do 1st 5s '52	80½	80½	80½
32 Cub N Rys 5½s '42	68⅛	67⅝	68
5 Cub-Am Sug 8s '31	100	100	100
1 Cu Do Su 7½s'44 ct	43	43	43
5 Del & Hud 7s '30	100⅞	100⅞	100⅞
5 do 5½s '37	103⅛	103⅛	103⅛
46 do rfg 4s '43	93½	92⅝	93⅛
3 Den & RG 4½s '36	96	96	96
16 do 1st con 4s '36	93	92	92
2 Den & RG W 5s '55	93⅝	93⅝	93⅝
5 do ref&imp 5sB'78	88½	88⅛	88⅛
12 Det Edis 1st 6s '40	107	106	107
1 do rfg 5s '40	103	103	103
6 do ref 5s '49	102¼	102¼	102¼
2 do gen & ref 5sC'62	102⅝	102⅝	102⅝
3 Det U Ry 4½s '32	96	96	96
17 Dodge Br 6s '40	93⅝	93⅝	93⅞
18 Duq Lt 4½s '67	96⅞	96¼	96¼
1 Elkhorn Coal 6½s '31	84	84	84
1 Erie 1st con 7s '30	101	101	101
27 do ref 5s '67	95¼	94¾	95
1 do pr lien 4s '96	86⅞	86⅞	86⅞
3 do gen lien 4s '96	80½	80½	80½
10 do con 4s ser A '53	83½	83¼	83½
1 Fla E C 4½s '59	80¼	80¼	80¼
19 Gen Am In 5s '52	82	82	82
6 Gen Cab 1st 5½s '47	100¼	100	100¼
42 Gen M Ac 6s '37	102⅝	102½	102½
1 Gen Pet 5s '40	99⅞	99⅞	99⅞
18 Gen P Ser cv 5½s'39	95	94	95
2 Gen Stl Ca 5½s '49	102¼	102	102
5 Grich Rub 6½s '47	105⅝	105¼	105¼
40 GyrTire 1st cl 5s'57	91½	91	91⅛
11 Got Silk Hose 6s '36	90	90	90
3 Gr Trunk Ry 7s '40	110¼	110	110
16 do 6s '36	105½	105	105½
8 Gt Northern 7s '36	110¼	110⅛	110¼
2 do 5½s '52	108⅛	108⅛	108⅛
1 do 5s '73	103⅛	103⅛	103⅛
25 do 4½s '76 D	95⅞	95½	95½
10 G M & N 5s '50	102⅛	102⅛	102⅛
1 GulfStSteel 5½s '42	97⅞	97⅞	97⅞
1 Hack Water 4s '52	87½	87½	87½
10 Havana El 5½s '51	64⅞	64⅞	64⅞
30 Hudson Coal 5s '62	70	69⅝	70
1 Hud Co Gas 5s '49	101⅞	101⅞	101⅞
3 H&M ref 5s A '57	95⅞	95	95⅞
6 do adj inc 5s '57	77¼	76⅝	76⅝
7 Humble Oil 5½s '32	101⅝	101⅛	101⅝
2 do 5s '37	100⅞	100⅞	100⅞
31 Ill Bell Tel rfg 5s'56	103⅛	103⅛	103⅛
1 Ill Central 6½s '36	109⅜	109⅜	109⅜
1 do 4s '53 reg	87⅛	87⅛	87⅛
3 do ext 3½s '51	85	85	85
5 IC&CStL&NO 5sA'63	102⅝	102½	102⅝
5 Ind Limestone 6s '41	70	69⅝	70
5 Ind N G & O 5s'36	100½	100½	100½
20 Inland Stl 4½s '78	91⅝	91⅝	91⅝
7 Int Rap Tran 7s '32	87⅞	86	87
10 do 6s '32	[illegible]	[illegible]	[illegible]
25 do ref 5s '66	54⅝	54⅝	54⅝
13 do 5s stpd '66	63⅝	63⅝	63⅝
4 Int Cement 5s '48	95	94¼	95
2 I & G N adj 6s '52	86¼	86¼	86¼
18 Int Match 5s '47 rcts	97⅞	97⅜	97⅞
1 Int M Mar sf 6s '41	97½	97½	97½
1 Int Paper 5s A '47	88⅛	88⅛	88⅛
2 do ref 6s '55	89½	89½	89½
1 IntRyCAm 1st 5s '72	75	75	75
2 Int T & T 4½s '52	91⅝	91½	91½
52 do cv 4½s '39	120	118⅛	119½
1 K C P&L 5s '52	103⅝	103⅝	103⅝
13 K C Sou 5s' 50	99¼	99	99¼
8 K C Ter 1st 4s '60	89	88⅝	89
1 Kas G & Elec 6s'52	104	104	104
3 Kresge Found 6s '36	103⅛	103⅛	103⅛
6 Lack Steel 5s '50	101	100	100½
15 LacGasStL 5½s '53	101⅞	101	101⅛
11 Laut Nitrate 6s '54	78	78	78
1 Leh Val Coal 6s '64	70⅛	70⅛	70⅛
2 Leh V Pa 5s 2003	106⅜	106⅛	106⅜
6 do gen 4s 2003	87	87	87
21 Ligg & Myers 7s'44	118⅛	118	118
4 do 5s '51	99⅞	99⅞	99⅞
6 Loewsinc 6s '41 ww	105⅛	104	104
1 do 6s '41 no war	93	93	93
11 Lorillard Co 7s '44	106	106	106
17 do 5½s '37	89⅞	89	89⅛
4 do 5s' 51	83	83	83
2 L & N gold 5s '37	101⅞	101⅞	101⅞
1 McCrory Strs 5½s'41	97⅞	97⅞	97⅞
9 Manati Sug 7½s '42	94	94	94
1 Manh Ry cn 4s '90	58⅝	58⅝	58⅝
5 Midvale Stl 5s '36	100	99⅞	99⅞
17 MilwEl&L 5s '61	98	96⅞	96⅞
4 MStP&SSM 6½s '31	99½	99½	99½
2 do 5s '38	93⅝	93⅝	93⅝
6 Miss Cen 1st 5s '49	95	95	95
5 MK&T pr 5s A '62	100⅞	100⅞	100⅞
2 do adj 5s '67	104⅛	104⅛	104⅛
1 do pr lien 4s B '62	87	87	87
1 M P 1st rfg 5sA'65	99⅞	99⅞	99⅞
18 do 1st&rfg 5s F '77	99	98⅞	98⅞
14 do 1st&rfg 5s G '78	98	97⅞	97⅞
72 do cv 5½s A '49	109	108⅞	109
6 do gen 4s '75	75½	75½	75½
1 Mont Pw 5s A '43	101⅝	101⅝	101⅝
27 do deb 5s' 62	99½	99	99½
1 Montl Tr col 5s '41	95	95	95
30 Nassau Elec 4s '51	53¼	53	53
1 Nat Acme 1st 6s'42	102⅝	102⅝	102⅝
68 NatDairPrd 5¼s '48	99⅜	98⅞	99⅛
8 NRRMex 4s '51	6⅛	6⅛	6⅛
1 do 4s' 77	7⅝	7⅝	7⅝
15 N Eng T & T 5s '52	105	105	105
1 N Orl P Ser 5sB'55	83⅛	83⅛	83⅛
2 N O T & M 5½s '54	102⅝	102⅝	102⅝
2 NYC&HR deb 6s '35	106	105⅞	105⅞
2 do 5s 2013	106	105⅞	105⅞
17 do rfg&im 4½s 2013	98⅞	98⅞	98⅞
6 do deb 4s '34	97⅞	97⅞	97⅞
15 do con 4s '98	89	89	89
4 do rfg 3½s '97	80⅛	80⅛	80⅛
1 do rfg 3½s reg	79	79	79
1 do M C col tr 3½s'98	78	78	78
10 NYC&StL 5½s B '75	106⅛	106⅛	106⅛
5 do deb 4s '31	99⅞	99⅞	99⅞
1 N Y Edis 1st r 5s'44	103⅛	103⅛	103⅛
1 NYGELH&P ci5s'48	105⅞	105⅞	105⅞
1 do pur m 4s '49	93⅛	93⅛	93⅛
11 NYNH&H cv 6s '48	125	125	125
6 do 4½s '67	90	90	90
4 do deb 4s '57	78⅝	78⅝	78⅝
5 do Cons Ry 4s '54	75	75	75
8 NYO&W 1st r 4s'92	60⅛	60	60
1 do gen 4s '55	48	48	48
23 N Y Rys inc 6s '65	6	5⅛	6
17 N Y St Ry 4½s '62	23	23	23
4 N Y Tel deb 6s '41	106⅛	106⅛	106⅛
1 do 6s '49 reg prin	110⅛	110⅛	110⅛
16 N Y W & B 4½s '46	88	87⅞	88
3 NL&O Pw 1st r5s'55	101⅝	101⅝	101⅝
5 Nor Sou ref 5s '61	63½	63½	63½
5 N & W con 4s '96	92½	92½	92½
1 do Poca 4s '41	93⅝	93⅝	93⅝
8 N Am Edis 5s '57	100	99⅞	100
20 do deb 5½s B '63	100⅝	100⅛	100½
1 Nor Central 4½s '74	99	99	99
1 NOhio T & L 6s '47	100⅞	100⅞	100⅞
3 Nor Pacific 6s 2047	113	113	113
19 do gen 3s 2047	64	63⅝	63⅝
14 N Sts Power 5s '41	101	100⅞	101
1 Ohio P Serv 7s '47	110⅞	110⅞	110⅞
1 Ohio R Edis 6s '48	105⅛	105⅛	105⅛
1 OntPwNF 1st5s'43	100⅝	100⅝	100⅝
12 Otis Steel 6s '41	101	100⅞	101
59 Pac Gas & El 5s '42	102⅛	101⅝	102⅛
1 Pac P & Lt 5s '30	99⅞	99⅞	99⅞
7 Pac T & Tel 5s '52	104	103⅞	104
5 PanAP&T 7s '30	104⅛	104⅛	104⅛
4 do cv 6s '34	102⅛	102⅛	102⅛
1 Param Bdwy 5½s'51	100⅝	100⅝	100⅝
4 Par-Fam-L 6s '47	99⅞	99⅞	99⅞
2 Pk Lex 6½s '53	76⅛	76	76
6 Pathe Exch 7s '37	48⅛	48	48
7 Pa&DixieCem 6s'41	80½	80½	80½
43 Pa R R 7s '30	100⅞	100⅞	100⅞
11 do 6¼s '36	109	108⅞	108⅞
13 do 5s '64	104	103⅞	103⅞
2 do gen 5s '68	106⅛	106⅛	106⅛
9 do 4⅜s '63	97⅞	97⅞	97⅞
18 do gen 4½s '65	98⅞	97⅞	98⅞
1 do gtd 4s '31	99⅞	99⅞	99⅞
9 PeoGL&CChi 5s '47	101⅛	101	101⅛
1 Pere Marq ref 5s'56	102⅝	102⅝	102⅝
25 Phila Co 5s '67	97⅞	97	97⅞
7 PhilEl 1st&ref4½s'67	97½	97½	97½
12 Phila&R C&I 5s'73	87	86½	87
13 do cv 6s '49	93	91	93
26 Phillips Pet 5¼s '39	92	91½	91⅞
5 Pillsbury Fl 6s '43	104	104	104
3 PCC&StL 5s A'70	107	107	107
3 do 5s B '75	107	107	107
1 Portland El Pr 6s'47	98	98	98
2 PortlRyLt&P 5s '30	98	98	98
1 Porto RicATob 6s'42	92½	92½	92½
6 Postal Tel 5s '53	94¼	94	94
12 Pressed Stl Car 5s'33	87	87	87
5 Pub SerEl&G 4½s'67	96	96	96
159 do 4½s '70 w i	95⅞	95½	95¼
17 PubSer NJ 4½s '48	188	187⅞	187⅞
6 Pure Oil 5½s '37	99⅞	99⅞	99⅞
10 Purity Bak 5s '48	95⅞	95	95½
5 Reading Coal 4½s'97	98	98	98
1 Rem Arms 6s '37	94	94	94
4 Rem-Rand 5½s'47ww	95	95	95
1 Rep Brass 6s '48	102¼	102¼	102¼
2 RepI&Stl ref 5½s'53	103	103	103
12 Richfield Oil 6s '44	96½	96	96
14 RioGr&W 1st 4s'39	91⅞	91⅞	91⅞
19 do col 4s '49	85⅛	84⅛	84½
8 RIArk&L 4½s '34	96½	96⅛	96⅛
1 Rochester Gas 7s'46	108	108	108
3 Rock-McCor 6s '34	101⅛	101	101⅛
3 StJRLH&R 1st 5s'37	94½	94	94
12 St L&Cairo 4s '31	99½	99⅛	99½
12 StLIM&S gen 5s'31	100⅝	100⅛	100⅝
5 do 4s R&G div '33	96	96	96
2 StL&SF gen 5s '31	100⅛	100⅛	100⅛
15 do pr ln 4s A '50	88⅛	88	88
6 do 5s B '50	101	100	101
3 do 4½s '78	89⅞	89	89
1 St L S W ter 5s'52	99	99	99
2 do con 4s '32	97⅞	97⅞	97⅞
1 StP&KCSL 4½s'41	94⅛	94⅛	94⅛
2 SanA&A P 1st 4s'43	91	91	91
3 Schulco Inc 6½s'46	61⅛	61	61
2 do 6½s B '46	59	59	59
42 Seab A L con 6s '45	66⅛	66⅛	66⅛
13 do ref 4s '59	54	53½	53½
1 do adj 5s '49	55	55	55
9 do adj 5s ct	48½	48½	48½
10 Seab AllFla 6sA'35	63⅛	63	63⅛
4 Shell Pipe L 5s'52	93⅝	92½	92½
6 Shell Un Oil 5s '47	93⅝	93⅝	93⅝
15 do deb 5s '49 w w	98⅞	98	98⅞
24 Shubert Thea 6s '42	43	41	42
2 Silesian Am 7s '41	91	91	91
20 Sinclair Oil 7s '37	101¼	101¼	101¼
7 do 6½s '38	100	99⅞	100
6 do 6s D '30	100⅛	100	100⅛
48 do Crude 5½s '38	97⅞	97	97
7 do Pipe Line 5s '42	95⅞	95	95⅞
5 So Colo Pr 6s '47	102⅛	102⅛	102⅛
11 So Bell T&T 5s'41	102	101⅞	102
13 So Pac 4½s'68	95⅛	94⅞	95⅛
38 do 4½s '69 ww	96⅛	96⅛	96⅛
19 do ref 4s '55	91⅛	91	91⅛
5 do S F ter 4s '50	91	91	91
3 So Ry 6½s '56	122⅝	122½	122½
4 do con 5s '94	108	108	108
10 do gen 4s '56	89	88⅞	88⅞
15 S W Bell Tel 5s'54	104⅛	104	104
5 Stand Mill 5s '30	100⅞	100⅞	100⅞
2 Stand Oil NJ 5s'46	101⅛	101⅛	101⅛
2 St Oil NY deb4½s'51	96	95⅞	96
1 Stevens Hotel 6s '45	88	88	88
10 Tenn El Pr 6s '47	105⅛	104	104½
32 Tex Corp 5s'44 rcts	101⅛	101	101⅛
20 T&P gen&ref 5sC'79	99	99	99
1 do 5s La div '31	99⅞	99⅞	99⅞
2 Third Av ref 4s '60	51⅛	51⅛	51⅛
15 do adj 5s '60	32	31	31⅛
7 Tr Oil 1st6½s'38ww	99⅞	99⅞	99⅞
41 Truax-TCl cv 6½s'43	85⅛	81⅛	85⅛
1 Trumbull Stl 6s '40	103	103	103
10 Union ElL&Pr 5s'32	100⅞	100⅞	100⅞
2 Un El Loop Chi5s'45	70	70	70
2 Un Oil Cal 5sC'35	99⅞	99½	99⅞
6 Un Pac 1st 4s'47	94	93⅞	94
29 do ref 4s 2008	90⅞	89⅞	89⅞
1 do 4s '68	87⅞	87⅞	87⅞
2 Uni Bisc 6s '42	100	100	100
22 Uni Drug Del 5s'53	93	92⅛	93
5 U S Rub 7½s '30	100⅞	100⅞	100⅞
6 do 5s '47	84	84	84
7 Utah Pr&Lgt 5s'44	99⅞	98⅞	99⅞
1 Util Pr&L4 5½s'47	87⅛	87⅛	87⅛
1 Vertientes Sug 7s'42	58	58	58
2 Valr Cl&Coke 5s'49	70	70	70
14 Va Ry 5s '62	102⅝	102⅛	102⅝
6 Va Ry&Pr 5s '34	100⅞	100⅞	100⅞
2 Wabash 1st 5s '39	101⅞	101⅞	101⅞
1 do 2d 5s '39	100	100	100
1 do 5s B '76	99⅞	99⅞	99⅞
5 do 5½s '75	99⅞	99⅞	99⅞
1 Walworth 6½s'35ww	88⅛	88⅛	88⅛
1 Warner Co 6s'44ww	95	95	95
35 Warner Sug ref 7s'39	52	52	52
1 Wash Cent 4s '48	88⅛	88⅛	88⅛
1 Wash Wat Pr 5s'39	100⅞	100⅞	100⅞
38 West Pa Pr 5s A'46	102	102	102
2 West Shore 4s 2361	86⅛	86	86⅛
5 do reg 4s 2361	86	86	86
2 West Elec 5s '44	101⅞	101⅞	101⅞
8 West Md 4s '52	80½	80½	80½
3 do 5½s '77	95⅞	95⅞	95⅞
5 West Pac 5s '46	98⅞	98⅞	98⅞
2 West Un 6½s '36	108	108	108
5 do gold 5s '51	101⅛	101⅛	101⅛
16 Wheel Stl 5½s '48	101⅛	101⅛	101⅛
3 do 1st ref 4½s'53	88	88	88
6 WhiteEOil 5½s'37ww	103	103	103
1 Wick Spencer 7s '35	28	28	28
8 do 7s '35 ctfs	28¼	27⅞	28¼
3 do cv 7s '35 ctfs	28½	28½	28½
10 Wilkesb&E 1st 5s'42	65	64⅞	65
1 Willys-Over 6½s'33	99	99	99
8 Wilson&Co 1st 6s'41	100⅞	100¼	100⅞
1 Winch Arms 7½s'41	101	101	101
8 Wisc Cen gen 4s'49	81⅛	81⅛	81⅛
5 Ygstwn S&T 5s'78	101	100⅞	101

FOREIGN.

No. thous.	High.	Low.	Close.
4 Abitibi Pr&P 5s'53	82½	82¼	82¼
9 Adriatic El s f 7s'52	99½	99	99½
4 Akershus s f 5s '63	91½	91	91
4 Antioq 7s B '45	72⅛	72⅛	72⅛
5 do 7s C '45	72⅛	72⅛	72⅛
2 do 7s 1st '57	71⅛	71	71⅛
24 Antwerp s f 5s '58	94⅝	94	94
17 Argen Gov 6sA'57	97½	97⅛	97½
10 do 6s B '58	97½	97⅜	97½
6 do s f 6s '59 June	97½	96⅞	96⅞
5 do s f 6s '59 Oct	97½	97⅛	97⅛
6 do s f 6s '60 May	97⅝	97	97
18 do s f 6s '60 Sept	97¼	97	97
3 do s f 6s '61 Feb	97⅛	97⅛	97⅛
30 do s f 6s '61 May	97⅜	97⅛	97⅛
10 do 5½s '62	90½	90⅛	90½
5 do 5s '45	89	88½	88½
37 Australia 5s '55	91⅝	91	91
3 do 5s '57	91½	91	91
21 do 4½s '56	82⅝	82	82½
5 Austrian Gov 7s '43	104	103½	103½
19 Batavian Pet 4½s '42	93½	93⅛	93⅛
2 Bavaria 6½s '45	93½	93⅝	93½
5 Belgium 8s '41	110⅛	110¼	110¼
3 do 7½s '45	115⅝	115⅛	115⅝
6 do 7s '55	109⅛	109¼	109⅝
10 do 7s '56	107⅝	107⅛	107⅛
24 do 6½s '49	108⅝	108⅛	108⅝
51 do 6s '55	103⅛	103	103
2 Berlin 6½s '50	103⅛	103	103
7 do 6s '58	94⅛	94⅛	94⅛
5 BerlinEle Rys6½s'56	89⅛	88⅛	89
6 Berlin Elec 6½s'51	90⅛	89⅛	89⅛
1 do 6½s '59	90	90	90
3 Bogota 8s '45	89	89	89
9 Bolivia Rep 8s '47	93⅛	93⅛	93⅛
6 do 7s '58	92⅛	92	92
14 do 7s '69	78⅛	78	78⅛
5 Bordeaux City 6s'34	103⅛	103⅛	103⅛
20 Brazil 8s '41	98	97⅛	98
11 do 6½s '26-'57	76⅝	76	76⅝
22 do 6½s '27-'57	77	76⅛	77
4 do Cent Ry 7s '52	81⅛	81⅛	81⅛
5 Bremen 7s '35	99⅛	99⅛	99⅛
2 Brisbane 5s '57	87⅛	87⅛	87⅛
8 do 5s '58	87⅛	87⅛	87⅛
2 Caldas 7½s '46	83	82⅛	83
7 Canada 5s '31	100⅛	100	100⅛
26 do 5s '52	103⅛	103⅛	103⅛
8 do 4½s '36	98⅛	98	98⅛
2 Chile 7s '42	100⅛	100⅛	100⅛
11 do s f 6s '60	89⅛	89	89⅛
2 do s f 6s Jan '61	89	89	89
1 do s f 6s Feb '61	88⅛	88⅛	88⅛
23 do s f 6s Sept '61	89⅛	88⅛	89
3 do s f 6s Mar '62	88	88	88
10 ChileMtgBk 6½s '61	95⅛	95	95⅛
6 do 6½s '57	93⅛	93⅛	93⅛
47 Chin 5s[HuKu'g]'51	25⅛	25⅛	25⅛
6 Colum Rep 6s Jan'61	71⅛	71⅛	71⅛
8 do 6s Oct 1928-61	70⅛	70⅛	70⅛
14 ColAgrMtgBk 6s '47	64	64	64
2 do s f 6s '48	66	66	66
3 ColomMtgBk 7s '47	73⅛	72⅛	73⅛
10 Cologne 6½s '50	94	93⅛	93⅛
19 Cons Ag s f 6½s A'58	85	84⅝	85
2 Copenhagen 5s '52	97	96⅞	97
10 do 4½s '53	90½	90⅛	90½
3 Copenhag Tel 5s '54	94	94	94
8 Cordoba Prov 7s '42	96	95⅛	95⅛
23 Costa Rica 7s '51	87	87	87
6 Cuba 5½s '53	100⅝	100⅛	100⅝
11 do ext 5s 1904-44	99⅝	99½	99⅝
11 Cundinam s f6½s'59	70	69	70
1 CzechoslovR 8s B'52	110⅛	110⅛	110⅛
1 DanishMun8s A '46	110⅛	110⅛	110⅛
5 Denmark 6s '42	104⅛	104⅛	104⅛
9 do 5½s '55	100⅝	100⅛	100⅛
17 do 4½s '62	92	91⅝	91⅝
2 Deutsche Bk 6s '32	98	98	98
1 DominicanR 5½s '42	94	94	94
13 do 5½s 1st ser '40	90½	90½	90½
1 Dresden 7s '45	98	98	98
2 Duke Price P 6s '66	103⅛	103⅛	103⅛
8 DutEastIndies 6s '47	102⅝	102⅝	102⅝
8 do 6s '62	102⅛	102⅛	102⅛
1 do 5½s '53 Nov	101⅝	101⅝	101⅝
9 Est R R 7s '54	105⅛	105	105⅛
6 Estonia 7s '67	76	76	76
5 Finland 6s '45	94	94	94
4 do ext 6½s '56	94½	94½	94½
2 do 7s '50	98⅛	98⅛	98⅛
11 FramarianID7½s '42	107	106	107
2 FrenchNatMSS7s '49	103⅝	103⅝	103⅝
25 French Rep 7½s '41	120	119⅛	120
356 do 7s '49	114⅛	113⅞	114
29 GerCenAgB6s'60 July	82½	81⅝	82⅛
72 do 6s '60 Oct	82½	81⅛	82⅛
19 do 6s '38	90	89	89⅛
14 GerExtLoan 7s '49	107	106⅝	107
2 Ger Gen El 7s '45	101⅛	101⅛	101⅛
17 do 6s '48	93⅝	93⅝	93⅝
6 GoodHopeI&St 7s '45	96	96	96
1 Graz 8s '54	94	94	94
3 GtConEP of Jap7s'44	98⅛	98⅛	98⅛
4 do 6½s '50	94	93⅞	94
2 Greek Govt 7s '64	99	99	99
50 do 6s '68	83⅛	83⅛	83⅛
6 Hamburg St 6s '46	93⅛	93	93⅛
4 Harpen M 6s '49 w w	91	91	91
4 Hungary 7½s '44	100⅛	100⅛	100⅛
11 HungarMun 7½s '45	92½	92	92½
5 Haeder St 6s '48 ctfs	87	87	87
9 Irish Free St 5s '60	97⅝	97	97⅝
3 ItalCred con7s seB'47	94⅛	94	94
3 ItalPubUtil 7s '52	92⅝	92⅝	92⅝
56 Italy 7s '51	97⅛	96⅝	97
26 Japan Govt 6½s '54	103	102⅝	103
13 do 2d 4s '31	95⅝	95½	95⅝
1 JugoSlav M B 7s '51	79	79	79
30 Kreug&To5s'59 w w	95	94½	94½
7 Karstadt 6½s '43	75	74	74
1 Leipzig 7s '47	96	96	96
5 LowAustHE 6½s '44	82	82	82
5 Lyons City 6s '34	103⅛	103⅛	103⅛
7 Marseilles 6s '34	103⅛	103⅛	103⅛
7 Medellin 6½s '54	65⅝	65⅝	65⅝
12 Mexico4s '10 lge asst	13⅛	13⅛	13⅛
12 do 4s '10 small asst	13⅛	13	13⅛
10 MiagMMch7s'56no w	81½	80⅛	81½
21 Milan 6½s '52	88⅛	88	88
5 MinasGer s f6½s '58	71½	71⅛	71½
10 do 6½s A '59	72½	72¼	72½
20 MontecMin7s'37 w w	103½	103	103½
1 do 7s '37 no war	96½	96½	96½
3 Montevideo 7s '52	100⅛	99⅞	100⅛
17 N So Wales 5s '57	88⅛	87⅛	88
42 do 5s '58	88⅛	87	87
1 NorddeuLloyd 6s '47	90½	90½	90½
2 Nord Ry 6½s '50	104	104	104
2 Norway King 6s '43	103⅛	103⅛	103⅛
4 do 6s '44	103⅛	103⅛	103⅛
3 do 6s '52	103⅛	103⅛	103⅛
4 do 5½s '65	102⅛	102⅛	102⅛
21 do 5s '63	101⅛	101⅛	101⅛
13 NorwMunBk 5s '67	97⅛	97⅛	97⅛
6 NorwegHyEl 5½s '57	91⅛	91⅛	91⅛
28 Nuremberg 6s '52	86	85	86
10 OrientDevLtd 6s '53	97⅛	96	97⅛
6 do deb 5½s '58	88⅛	88	88
2 Oslo 5½s '46	99⅛	99⅛	99⅛
5 Oslo Gas & El 5s'63	92⅛	92⅛	92⅛
27 PanamaRep 5s '63	90⅛	90⅛	90⅛
16 ParLy&Med 7s '58	105⅛	105⅛	105⅛
8 do 6s '58	103⅛	103	103
24 ParisOrlRy 5½s '68	101	100⅝	100⅝
5 Paulista Ry 7s '42	95	95	95
1 Pernambuco 7s '47	82	82	82
5 Peru 6s '60	75	75	75
2 do s f 6s 2d ser '61	74½	74½	74½
2 Pirelli 7s '52	107⅛	107⅛	107⅛
3 Poland 8s '50	95⅛	95⅛	95⅛
7 do 7s '47	83⅛	83⅛	83⅛
4 do 6s '40	75⅛	75	75
1 PortoAllegC 7½s '66	84	84	84
1 Prague Gt 7½s'52	105⅛	105⅛	105⅛
1 RhinelUn7s'46 w w	104⅛	104⅛	104⅛
21 do 7s '46 no war	96⅝	96⅛	96⅝
10 RhineWestElP 7s'50	102	102	102
11 do 6s '52	90	89⅛	90
3 do 6s '53 w war	91	91	91
1 Rima Steel 7s '55	93⅛	93⅛	93⅛
14 RioGdeDoS s f6s'68	67⅛	66⅛	66⅛
2 Rio de Janeiro8s '46	99	99	99
15 do 6½s '53	74⅝	74	74
55 Rome 6½s '52	88	87⅝	88
2 Rotterdam 6s '64	105	105	105
2 Sao Paulo C 8s '52	99	99	99
6 SaoPauloSt 8s '36	101	100	101
8 do 8s '50	93⅛	92⅛	93⅛
7 do 7s '56	90	90	90
12 do 6s '68	69	69	69
17 SaxonPubWks 7s '45	95	94⅛	95
do gen&rfg 6½s '51	87⅛	87⅛	87⅛
3 SerbeCts&Slov 8s '62	88	88	88
3 do 7s ser B '62	77⅛	77⅛	77⅛
1 Siemens&Hal 7s '35	102	102	102
10 do 6½s '51	104	103	104
12 Soissons City 6s '36	104⅛	103⅛	104
3 Styria 7s '46	87⅛	87⅛	87⅛
14 SwedenKing5½s '54	104⅛	104	104⅛
14 SwissConfed 8s '40	108⅛	108⅛	108⅛
4 Swiss Govt 5½s '46	103⅛	103⅛	103⅛
9 Toho El Pw 7s '55	99	98⅛	99
2 Tokio City 5s '52	75⅛	75⅛	75⅛
57 do 5½s '61	89⅛	89⅛	89⅛
25 TokioElLight 6s '53	89	88⅛	88⅛
3 Trondhjem 5½s '57	94⅛	94⅛	94⅛
12 UjigawaElPw 7s '45	99	99	99
7 UKing-GB-I 5½s '37	103⅛	103⅛	103⅛
1 USS of Copen6s'37	98⅛	98⅛	98⅛
1 UniSteelWksB 7s'51	102⅛	102	102
5 do 6½s A '51	88⅛	88⅛	88⅛
1 UntereIbeP&P 6s'53	84⅛	84⅛	84⅛
3 Uruguay 8s '46	105⅝	105⅛	105⅝
18 do 6s '60	96⅝	96⅛	96⅝
2 VenetianMtgB 7s '52	94	94	94
9 Vinnea s f 6s '52	85⅛	83⅛	85⅛
7 Warsaw 7s '58	74⅛	74⅛	74⅛
1 Yokohama 6s '61	96⅛	96⅛	96⅛

CHICAGO STOCK TRANSACTIONS

Friday, Jan. 24, 1930.
Sales today...........216,200
Year ago..............360,000

Friday, Jan. 24, 1930.
Total, 1930..........3,163,500
Previous year.......5,471,000

1929 High.	1929 Low.	Div. yld. pct.	Bid.	Asked.	Description—	Sales.	High.	Low.	Close.	Net chge.
145	80	4.0	97	98	†Acme Steel	200	98⅞	98	98⅞	— ¼
43⅛	28	8.0	30	30½	Adams Mfg Co	200	30	30	30	....
25	6¼	...	9	10¼	Adams Roy	800	9	9	9	— ½
81⅛	23	9.6	36½	36⅝	†Allied Products Co	4,250	37⅝	35¼	36¼	....
57½	15	6.3	15½	16	†Allied Motors Ind	200	16	15½	16	....
49½	20	9.7	24	....	‡Am Colortype	100	24⅝	24⅛	24⅝	— ¼
32⅛	18	2.4	24	24¼	†Am Comwlth Pow A	350	24⅛	23⅞	24⅛	....
96	90	7.5	....	94⅛	Am Pub Util par pfd	85	93	92⅞	93	+ 3⅝
96	90⅛	7.7	90	....	Do prior pfd	15	91	91	91	....
37⅞	1⅛	...	1½	2	Am Radio Tel Stores	2,800	2⅛	1⅛	2	+ ⅛
16	5	...	9⅛	10	Am Service	920	10½	9	10⅛	+ 1
57⅞	15	16.7	18⅛	18½	Art Metal Wks	1,550	19	17⅝	19	+ 1½
58½	34	10.8	37⅛	37⅛	Asso Apparel	150	37⅝	37	37⅛	+ ⅛
62½	56⅝	6.9	50	60	Asso Tel & Tel Co	85	60	59	60	+ 1⅛
62	18⅛	...	24	24¼	¶Asso Tel Util	1,950	24⅛	23⅝	24⅛	+ ⅛
66⅝	49	6.7	56	59⅞	Asso Inv	50	59⅝	59⅛	59⅛	....
74⅛	14⅛	11.4	22⅜	23	†Atlas Stores	1,950	23⅛	22⅝	23	+ 1⅛
510	120	2.1	185	190	†Auburn Auto	250	189⅛	185	189⅛	+ 4⅛
88	59	4.6	65	75	Balaban & Katz	550	72⅝	65	72⅝	+ 5⅛
34½	18⅛	...	20	20½	Banco Kentucky Co	150	20⅝	21	21	....
104	24	5.5	37⅛	37⅞	Bendix Aviation	12,500	37⅝	36⅝	37¼	+ ....
87	26½	11.1	37	37¼	Borg Warner	14,700	37⅛	36⅝	37⅛	+ ⅛
104	95⅛	7.1	97⅝	98	Do pfd	50	98	98	98	....
36⅝	17	13.5	18	19	Brown Fence & Wire Co	700	18⅞	18⅛	18⅛	+ ⅛
37	9	24.7	10	11	Do B	150	10	10	10	....
65⅛	20	11.1	26⅛	27	Burnham Trading Corp	2,600	27⅝	25½	27	+ 1
45	13⅛	9.7	15	15¼	Butler Bros	450	15⅝	15	15	....
49	20	10.0	20	24½	Campbell W C Fdy	76	21	20	21	+ 1
79⅝	42	7.0	....	50	†Castle A M	300	50⅝	49	50⅝	....
86½	16	12.5	18	18⅞	Ceco Mfg Corp	2,600	20⅛	18⅜	18⅛	— 1⅛
93	92	7.4	....	90	Cent G & E 6½% pfd	250	93	92	93	....
98	85	6.3	95⅛	96	Cent Ill Pub Ser pfd	187	96	93⅝	96	....
95½	86	7.4	90½	95	Cent Ind Pow pfd	100	95	95	95	....
95⅛	86	7.8	90	80	Do ctf	220	94	91½	94	+ 5⅛
80	24	...	75	27⅞	Cent Pub Ser Del	525	75	70	75	+ 4
40	22	5.6	27	35½	Cent Ill Sec Inc	150	27⅛	27	27⅛	+ 5
58⅛	25	4.5	35	22⅞	Cent Pub Ser A	350	35⅝	35	35¼	....
26⅛	12½	...	22½	1⅞	¶Cent S W Util	2,000	22⅝	22½	22½	....
3⅛	1	...	1	13⅝	Chi City & Conn Rys	100	1	1	1	....
73	12½	...	13	39½	Chi Corp	5,900	13⅛	13	13¼	— ⅛
69	35	7.7	39	6⅛	Do units pfd	4,500	39⅝	39	39⅝	— ¼
51½	6	...	6¼	33	Chi Investors Corp	500	6½	6½	6¼	+ ⅛
50	30	9.1	32⅛	98	Do pfd	700	32⅝	32⅝	32⅝	+ ⅛
100⅛	98⅛	8.1	96⅞	28	Chi R T prior pfd A	35	98	96⅛	98	— ⅛
35	22	11.1	27	28⅜	Chi Yellow Cab	50	27	27	27	....
68⅛	19	...	28½	238	**Cities Ser Co	600	28¼	28	28½	....
449⅝	202	3.4	237½	15⅝	Commonwealth Edison	625	237½	237	237½	....
38	15	...	14½	64⅞	Cons Material Corp	50	14⅝	14⅛	14¼	— ⅛
97½	59	4.7	64⅞	12¼	Cont Chi Corp ctfs	6,200	64½	63⅝	64½	+ ⅛
37½	9	...	12	60	Cord Corp	2,050	12⅛	12	12¼	+ ⅛
100⅝	51	...	59⅜	65	Corp Sec Co allot ctfs	400	60	59⅛	60	....
80	59⅛	10.8	....	44	Consumers pfd	100	62½	62½	62½	— 2½
48	42	3.4	43	114	Crane Co	76	43	43	43	....
119	112	6.1	113½	22	Do pfd	28	115	113½	113½	....
37	18	12.2	21	5	Curtis Mfg Co	10	20½	20½	20½	— ½
17½	3	...	3⅛	43⅞	Davis Indus	10	3⅛	3⅛	3⅛	....
90½	30	2.5	41	2½	†Elec Household	2,400	43⅞	42	43⅛	+ ⅛
25½	6	...	....	38	Fabrics Fin Co	100	2½	2½	2½	....
74	64	8.7	34	49	Federal Screw Co	100	36½	36	36	— 28
77	47½	4.2	47½	18	†Fitzsimmons & Connell	200	49	49	49	+ ½
32⅛	13	8.0	17⅝	21⅝	Foote Bros	50	18	17⅛	18	+ ¾
30	18	9.5	21	37	Gerlach Bkw Co pfd	300	21¼	21¼	21¼	....
66	24	...	36½	20⅛	Gen Theater Inc	100	37⅛	36⅝	37¼	— ⅛
25	10⅛	4.9	20	4⅝	¶Glean Comb Harv Corp	550	20⅛	20⅛	20⅛	....
32	4	...	4¼	....	Great Lakes Aircraft Co	500	4⅝	4½	4⅝	....
290	126	6.0	160	168	Great Lakes Dredge	40	168½	167½	167½	+ 7½

1929 High.	1929 Low.	Div. yld. pct.	Bid.	Asked.	Description—	Sales.	High.	Low.	Close.	Net chge.
69⅝	14⅛	12.9	15⅜	15⅝	Grigsby-Grunow Co	29,250	16½	15⅜	15⅝	— ⅜
34⅛	18	9.1	21⅝	22⅛	Hart Carter pfd	200	22	22	22	....
59½	17⅛	9.6	26	26½	Houd Hershey Corp A	800	27	26	26	— ⅛
59	12	8.3	23½	24	Do B	2,250	24⅜	23⅞	23⅞	— ⅛
30⅝	20	8.9	22	22⅜	Hussman Ligoner	50	22⅛	22⅛	22⅛	....
27⅛	24	6.8	24¼	24⅞	†Inland Utilities Inc	600	24⅛	24⅛	24⅛	....
149⅛	30	...	59⅜	59⅝	¶Insull Util Invest Inc	2,850	59⅜	58⅛	59½	....
108	65	...	87½	88⅜	Do 2d pfd	850	88⅝	87⅝	88⅝	....
38	22⅜	11	24	24½	†Iron Fire vt ct	300	24⅝	24	24⅛	— ⅛
59	29⅝	7.7	45⅛	45⅝	†Jefferson Elec Co	450	45⅝	45¼	45⅝	....
93	28	...	36	37	†Katz Drugs	200	37	36	36½	— ¼
19⅛	4	...	4⅝	5	Kellogg Switch	150	5	4⅝	4⅝	....
42	5	18.2	7⅛	8⅛	Ken-Rad Tube Co	100	8⅛	8⅛	8⅛	— 1⅛
24⅛	2	...	5⅛	6	Lane Drug Stores	150	6	5⅛	6	....
5⅛	2⅛	...	3⅛	3⅝	La Salle Ext	100	3⅝	3⅝	3⅝	....
23⅝	10⅛	...	18⅛	19	Libby-McNeill	250	18⅛	18⅛	18⅛	+ ⅛
28	16⅛	9.0	19⅛	20¼	*Lincoln Printing Co	500	20	19⅛	19⅛	+ ⅛
46	42	8.1	43⅛	43⅛	*Do pfd	50	43⅛	43⅛	43⅛	— ⅛
7¼	2⅛	...	6¼	6¾	Lindsay Light	250	6½	6¼	6½	+ ⅛
31½	22	7.5	25	26½	Lindsay Nunn Pub	100	26⅛	26⅛	26⅛	+ 1
30½	17	10.3	18½	19	Lion Oil Ref	200	18½	18⅛	18½	....
30	12	14.3	14	17	Lynch Glass Mch	50	14	14	14	— 1¼
54⅝	32	...	34	34⅞	Manhattan-Dearb Corp	700	35	33½	35	....
23⅝	1	...	3	3⅛	Meadows Mfg	500	3¼	3	3	—
47	35	4.3	34	39⅝	McCord Rad & Mfg A	15	35	35	35	....
42	18	10.0	17	20	Material Service	50	20	20	20	....
39⅝	20	8.7	22⅛	23⅛	McGraw El Co	50	23	23	23	....
50	20⅛	...	25⅛	26	Middle West Utilities	13,200	26	25⅛	26	....
108	98	6.0	99⅜	99⅝	Do 6% pfd	150	99⅝	99⅜	99⅜	....
5	2	...	1⅛	2	Do war A	150	1⅛	1⅛	1⅛	....
4⅝	3	...	3	3⅛	Do war B	300	3⅛	3	3	....
33⅛	18⅛	...	23	23⅛	¶Midland United	1,850	23⅛	22½	23⅛	+ ¼
101⅝	94⅛	7.0	95⅛	98	Midland Util pr pfd	80	100	99	100	+ 1⅛
102⅝	90	7.4	....	95	Do pfd A	70	100	95	100	....
96	80⅛	7.1	83	86	Do 6% pfd A	80	85	85	85	....
52	35	9.7	35	36½	Miller & Hart pfd	150	36	35½	36	....
52	30	11.7	30	30½	Monroe Chem pfd	60	30	30	30	....
56⅛	5	...	14	14⅛	Morgan Litho	3,250	15	13½	14⅛	+ ⅛
42⅛	10	...	21¼	21⅛	‡Mo Kas Pipe Line	4,250	21½	21	21⅛	+ ⅛
32	2	...	2½	3⅛	Muncie Gear B	150	2½	2½	2½	....
36⅛	16	10.5	18	19	Muskegon Mot Spc	250	19	18⅛	19	+ ⅛
76⅝	22⅛	12.5	23⅛	24½	Nachman Spring	400	25	24	24	....
52⅛	11	...	13⅛	14	Nat Sec Inv Co	50	13⅛	13⅛	13⅛	....
118	68	7.1	84	85	Do allt ctfs	100	84⅛	83⅛	84⅛	+ ⅛
66⅛	20⅛	6.2	28⅛	29	Nat Elec Pow A	150	28⅛	28⅛	28⅛	+ ⅛
72⅛	43	5.9	50⅛	50⅝	Nat Republic Inv	150	50⅝	50⅛	50⅛	— ⅛
26⅝	25	...	25	25½	Nat Share Hold	100	25	25	25	....
56	30⅛	8.5	35⅛	35⅝	**Nat Standard	1,000	35⅛	34	35⅛	+ 1
20	13⅝	7.1	12⅝	14	Nat Term pt pd	250	14	13⅝	14	....
43⅛	3⅛	...	4⅛	4⅝	Nat Un Radio Corp	50	4	4	4	....
64⅛	32⅝	6.1	48⅛	49	‡Noblitt Sparks	400	48⅝	48	48⅝	+ ⅛
42⅛	14	...	18⅛	19	N & S Am Corp A	650	19	18⅝	19	+ ⅛
70	29	6.3	39⅝	39⅞	North Am Car	800	39⅞	39⅛	39⅞	+ ⅛
48	29	8.3	24⅛	25½	Northwest Eng	100	24⅛	24⅛	24⅛	— ⅛
99⅝	53	3.6	49⅝	50	Northwest Ban Corp	700	50⅛	50	50	— ⅛
102	82	7.5	93	94	Northwest Util pfd	20	93	93	93	....
38⅛	16	4.5	28⅛	28½	Pac Pub Ser A	200	28⅛	28	28⅛	— ⅛
90½	34	12.4	40	41½	¶Pines Winterfront	600	41	39⅛	41	+ 2
33	6	7.7	6½	7	Process Co	75	6⅛	6⅛	6⅛	+ ⅛
400	200	3.7	217	220	Public Service	25	215⅛	215⅛	215⅛	— 1⅛
435	200	4.0	217	220	Pub Ser no par	185	218⅛	215	218⅛	+ 4⅛
52	15	4.4	16	17	Q R S De-Vry	400	18	17	18	+ ⅛
12⅛	6⅛	...	8⅛	8½	Railroad Shares	450	8½	8⅛	8⅛	— ....
81⅛	18	9.1	22	23	‡Raytheon Mfg	200	21	21	21	+ 4
30⅛	14	9.7	14⅛	15⅛	Reliance Mfg	300	15⅛	15⅛	15⅛	— 1
50	30	5.9	33⅝	34½	†Ryerson J T	400	34⅛	34	34⅛	+ ⅛
35	15	10.0	15	16⅛	Sally Frocks Inc	50	16	16	16	....
18⅛	5	...	6⅛	7	Seaboard Utilities	5,650	7	6⅛	7	+ ⅛
90	50	3.9	50	52	‡Sheffield Steel	100	50⅝	50⅝	50⅝	+ ⅛
101	92⅛	7.2	97	97⅝	S W Gas & El pfd	10	97	97	97	....
96	80⅛	8.3	83⅛	87⅛	So West Lt & Pw pfd	10	87⅛	87⅛	87⅛	+ ⅛
38	17	...	25	25½	Stand Dredge	150	25⅛	25	25⅛	....
41	20	7.1	27¼	27⅛	Do cv pfd	200	27⅛	27⅝	27⅝	+ ⅛
38⅛	28	5.7	28	31	¶Stone H O Co	150	28⅛	28	28⅛	— ⅛
145	123	6.1	130	132½	Swift & Co	50	130	130	130	— 1
37⅛	25	7.9	32⅝	33⅛	Swift Intl	50	33	33	33	+ ⅛
62	30	9.8	36⅛	39½	Thompson J R	200	39	38⅛	39	+ ⅛
51⅛	14	...	25⅛	26½	United Gas	150	26	26	26	+ ⅛
56⅛	29⅛	...	32⅛	....	Util Light & Power A	125	34	33	34	— ⅛
92½	35	3.8	42½	43	U S Gypsum	400	43½	42½	42½	— ⅛
141	5½	...	8⅛	8⅛	U S Radio & Television	50	8⅛	8⅛	8⅛	....
27	4	...	4⅛	4½	Utah Radio Prod	200	4⅛	4⅛	4⅛	....
55	14½	...	17⅛	18	Util Ind Corp	1,650	18	17⅛	17⅛	....
55	19½	6.0	25	25⅛	Do pfd	250	25	25	25	....
40	13	...	18⅛	19⅛	Util Pow & Light n v	100	18⅛	18⅛	18⅛	— ⅛
32	25	9.6	26	27	Viking Pump Co pfd	250	26	26	26	....
33	18	8.7	22⅛	23	Vortex Cup	200	23	22⅛	22⅛	— ⅛
42	24	9.3	27	27⅛	Do A	400	27⅛	27⅛	27⅛	— ⅛
27	6	...	5⅛	5⅛	Wahl	1,400	6	5	5	....
74⅛	19	...	14⅛	15	Wextark Radio Stores	150	15	15	15	— 1
57	26	5.2	30	31	Wieboldt Stores Inc	100	30	30	30	— ⅛
11⅛	11⅛	...	11½	11⅛	Wisconsin Bankshare	1,450	11⅛	11⅛	11⅛	— 1
77	38	8.3	45	47	Winton Engine	350	47½	47	47	+ ⅛
32⅛	13	...	13⅛	14	Yates Mch	1,050	14⅛	14	14	....
62⅛	6⅛	...	7	7⅛	Zenith Radio	150	7	7	7	+ ⅛

*Ex dividend. †Pays extra dividend. ‡Ex rights. ‡Pays stock dividend also. ¶Pays dividend in stock. zDividend not yet announced. **Pays stock and cash.

BONDS.

1929 High.	Low.	Sales.	Issue—	High.	Low.	Close.	Net chge.
99½	99⅛	$6,000	Insull Util 6s '40	99½	99⅛	99⅛	....

INVESTORS GUIDE

Inquiries must bear the signature and address of writer. Answers of public interest will be published, those not of general interest will be mailed if stamped, self-addressed envelope is inclosed. Address letters to Investors' Guide. Answers are based upon information which The Tribune believes correct, but beyond care in securing it The Tribune assumes no responsibility.

Saturday, January 25, 1930.

[Copyright: 1930: By The Chicago Tribune.]

Grigsby-Grunow.

J. H. H.: Figures published early in January indicate that Grigsby-Grunow company sales in November, 1929, were around one-fifth lower than for the corresponding month of 1928, and that deficit for November was more than $300,000. Apparently the company earned money in December.

Net income for the six months ended Nov. 30, 1929, was $3,989,717, equal to $2 per share earned on 1,997,897 shares outstanding Nov. 30, 1929.

For the five months ended Oct. 31, 1929, net profit of $4,327,056 had been reported. The president was recently quoted as saying that net income for the seven months ended Dec. 31, 1929, was in excess of $4,500,000, equivalent to approximately $2.25 per share on the stock outstanding.

For the six months ended Nov. 30, 1928, net income was $2,642,645, equal to $1.32 per share on 1,997,897 shares.

The balance sheet as of Nov. 30, 1929, showed cash amounting to $3,287,031. Earned surplus was $7,105,729. Inventories were carried at $8,369,257.

•Dividends are being paid at a $2 annual rate.

The stock is medium grade and somewhat speculative.

Lee Rubber and Tire.

K. R. D.: Lee Rubber and Tire corporation reported net sales of $10,586,785 for the year ended Oct. 31, 1929. Net profit was $485,930, equal to $1.62 per share on 300,000 no par shares outstanding. In the preceding year net sales were $11,032,914 and net profit was $165,764, or 55 cents per share on a like number of shares.

At the close of the latest fiscal year surplus was $1,920,801. Current assets were $6,415,525 and current liabilities were $2,033,431, leaving a net working capital of $4,382,094, which compares with $3,926,374 a year before. Earnings during the last year were carried to surplus account and used as additional working capital.

No dividends have been reported since 1923.

This stock is a speculation.

American Telephone and Telegraph.

A. C. B.: American Telephone and Telegraph company $150,000,000 thirty-five year 5 per cent debentures, dated Feb. 1, 1930, and due Feb. 1, 1965, are a sound investment.

During the five years ended Dec. 31, 1928, net earnings averaged more than six and one-half times interest charges. Earnings for 1929 are estimated at more than seven times interest charges during that year.

RAW SILK.

NEW YORK, Jan. 24.—(AP)—SILK—Raw futures closed dull. Sales, 130 bales. March, $4.51; May, $4.51; July, $4.43. Open market quotations [60 day basis]: Shanghai, steam, extra B, $4.55. Canton, double extra A, 14-16s, $3.05; Japanese crack double extra, $4.75.

Chicago Curb Exchange Stocks

A firm undertone on the Chicago curb yesterday was reflected in gains of a point or more in General Realty, Associated Gas, Walgreen and Fourth National Investors. Union Copper $5 par convertible preferred was admitted to trading and was bought initially at 6½. Indian Territory Illuminating Oil made its first appearance in trades at 29⅛ and finished at 28⅞.

Name.	Sales.	High.	Low.	Close.	Prev. close.
Allegheny Gas.	50	5⅛	5⅛	5⅛	5⅜
Am Frn Mart.	900	2⅞	2⅞	2⅞	2⅞
Ark Gas A	1,250	9⅛	8⅝	8⅞	8⅝
Asso Gas A	1,350	44½	43⅞	44⅛	42⅝
Burco Inc War	50	3⅛	3⅛	3⅛	4⅛
Borin-Viv Com	100	6⅛	6⅛	6⅛	6⅛
Can Marconi	400	3⅛	3⅛	3⅛	3⅛
Canam Metals	2,450	3⅛	3⅛	3⅛	3⅛
Chn Strs D Co.	100	⅞	⅞	⅞	....
Curtiss Flying.	200	8	8	8	7⅝
De For Radio.	350	6⅛	6⅛	6⅛	6⅛
Det Aircraft	850	3⅛	3⅛	3⅛	3⅜
Div Tr Shares.	150	5⅛	5⅛	5⅛	5
Dub Cn Cp	250	8⅛	8⅛	8⅛	....
Fansteel	150	10⅛	9⅛	10⅛	10
Ford Mtr Ltd.	350	10⅛	10	10	10
Fth Nat In Cm	200	38	37	38	36⅛
Fox Thtrs A	1,050	8	6⅛	7½	8
Gen R & U pf	50	84⅛	84⅛	84⅛	83⅜
Gr Rap Mtlcft	550	7⅛	7⅛	7⅛	7⅛
Gr Rap Var	150	7⅛	7⅛	7⅛	7⅛
Grnbm Sns Inv	40	9⅛	9⅛	9⅛	9
Hall Lamp	100	14	14	14	14⅛
Har Or Huts.	100	1⅛	1⅛	1⅛	1⅛
Hood Rubber	100	26⅛	26⅛	26⅛	27
Ill Pipe Line.	15	309	309	309	307
Ind Pipe Line.	100	41⅛	41⅛	41⅛	40⅛
I T Illum O Co	250	29⅛	28⅛	28⅞	....
Int Rust I Cp.	565	2	1⅛	1⅛	1⅛
Inv T N Y Inc	50	10⅛	10⅛	10⅛	10⅛
Johnston Mtrs.	50	28⅛	28⅛	28⅛	28⅛
Ludlow T Cm.	30	97⅛	97⅛	97⅛	98
McCd Mfg Com	100	9⅛	9⅛	9⅛	9⅛
McWms D pfd	230	28⅛	27⅛	28⅛	28
Mot & M S cm	200	9⅛	9⅛	9⅛	9⅛
Nat F Strs pfd	50	25⅛	25⅛	25⅛	25⅛
Nehi	200	19	18⅛	18⅛	18⅛
Niag H P com	200	13⅛	13⅛	13⅛	13⅛
N Am Av Inc.	750	5⅛	5⅛	5⅛	5⅛
N Con Ut Corp	100	10⅛	10⅛	10⅛	10
Nor War pfd.	150	33⅛	33	33⅛	33
Otis E new w i	150	74⅛	74	74⅛	74
Pettibone Mul.	50	6⅛	6⅛	6⅛	6⅛
Reli Mngmt	200	17⅛	17⅛	17⅛	17⅛
Roosevelt Fld	300	3⅛	3⅛	3⅛	3⅛
Sec N Inv com	50	11⅛	11⅛	11⅛	11⅛
Sheaffer Pen	50	54⅛	54	54⅛	54
S A I 3⅛% pf	50	96⅛	96⅛	96⅛	96⅛
So Nat G com.	100	11⅛	11⅛	11⅛	11⅛
S O Ind.	350	52⅛	52⅛	52⅛	52⅛
Do Kas	400	30	29	29	29⅛
Do Ky	100	34	34	34	34
Sw Ball B B.	50	60⅛	60⅛	60⅛	60⅛
Swift new w i	270	33⅛	33⅛	33⅛	33⅛
Thd N In com	200	36⅛	34⅛	35⅛	34⅛
Un C C Ill w i	1,950	6⅛	5⅛	6⅛	....
Walgrn Co com	250	58	56⅛	57⅛	57

Total sales, 18,420 shares.

RUBBER.

NEW YORK, Jan. 24.—(AP)—RUBBER—Futures closed steady; March, 15.40c; May, 15.70c; July, 16.20c. Spot smoked ribbed, 15⅛c.

BUSINESS SESSIONS TODAY

CONVENTIONS.

America Fore Insurance Co.........Knickerbocker Hotel
Automobile Show.........Coliseum
Canning Machinery Assn.........Stevens Hotel
Midwest House Dress Mfrs.........Morrison Hotel
National Canners Assn.........Stevens Hotel
National Food Brokers.........Stevens Hotel
Nat. House Furnishing Mfrs.........Palmer House
National Oil Show.........Hotel Sherman
Willys-Overland Exhibit.........Hotel Sherman

MEETINGS.

Associated Apparel Mfrs. Display.........Congress Hotel
Automobile Salon.........Drake Hotel
Chrysler Motor Company.........Congress Hotel
Gebhardt Chili Powder Co.........Palmer House
Hudson Motor Co. Headquarters.........Blackstone Hotel
National Cash Register.........Congress Hotel
Quaker State Oil Refining Co.........Congress Hotel

LUNCHEONS.

American Bond and Mortgage Holders Association.........Congress Hotel
The Mennen Company.........Bismarck Hotel
Pierce Arrow Motor Car Co.........Blackstone Hotel
Procter, Gamble Distributing Co.........Knickerbocker Hotel

EVENING DINNERS, ETC.

Continental Tours.........Morrison Hotel
Keith Brothers & Co.........Palmer House
Prudential Ins. Co.........Palmer House

[Compiled by the convention bureau of the Chicago Association of Commerce to which please send corrections and additions.]

RAILROAD EARNINGS

New York, Jan. 24.—(AP)—Railroad net operating incomes for December and for the twelve months of 1929, made public today, include:

	1929.	1928.
Lehigh Valley, Dec.	$ 993,567	$ 713,044
12 months	12,938,556	12,315,126
Central of N. J.	737,504	460,882
12 months	9,367,044	9,385,057
Nickel Plate	278,936	960,537
12 months	10,471,999	9,556,897
Wabash	735,392	1,625,885
12 months	76,632,974	*71,072,991
Ann Arbor	78,692	97,121
12 months	1,042,452	935,312

*Includes $386,751 back mail pay.

INVESTMENT TRUSTS

Quotations by Smith, Burris & Co.:

	Bid.	Ask.		Bid.	Ask.
Am Fdrs	27½	27⅞	InvTrSh A	17⅛	18⅛
*AmRyTrSh	15	16⅛	Do B	16⅛	17
Bancser In C	17	17.90	LeadInd Sh	10⅛	11⅛
Bas Ind Sh	8⅛	9⅛	NatUnAmSh	27⅛	28⅛
Cor Cr Sh	8⅛	9⅛	PrudComSh	30	32⅛
Chi Bk Sh	16½	17⅛	Sel Am Sh	7⅛	7⅛
Dep Bk Sh	....	....	Sh In So	35	37
CDSP	15⅜	17⅛	Tr S O Sh	10⅛	11⅛
DivTrSh A	22⅛	....	Unit Fdrs	42⅛	42⅛
Do B	19⅛	20⅛	USEL&PSh	39	42
Do C	8⅛	8⅛	USShrs A1	13⅛	15
FixedTrh A	20⅛	....	Do C3	20⅛	23
Do B	17⅛	....	Do F	17⅛	19⅛
			Do H	12⅛	13⅛

RESORTS AND TRAVEL

FLORIDA.

The Flamingo MIAMI BEACH Florida's Foremost Resort Hotel

The NAUTILUS MIAMI BEACH A Resort Hotel with a Country Club Atmosphere Fred L. Abel, Mgr

The Family Jacobs' BISCAYNE COLLINS On Ocean Front Every Recreation and NEW ALAMAC Miami Beach Dietary Laws Observed

GEORGIA.

18 Hole GOLF Grass Greens Forrest Hills-Ricker Hotel AUGUSTA, GA. Open Dec. 19 to April

SOUTH CAROLINA.

CHARLESTON S.C. FORT SUMTER HOTEL Overlooking "Battery" – now open W. A. Seane, Mgr.

Ocean Travel.

Ask About WINTER CRUISES CANADIAN PACIFIC Service to Europe and the Orient

RESORTS AND TRAVEL

Ocean Travel.

Under Southern Skies

NEW SCENES NEW LIFE

NEW BUSINESS OPPORTUNITIES

A Tour of Health and Happiness

NEW ZEALAND AUSTRALIA

via the South Seas

First Class Single Fare, $357 Round Trip, $616

Sailings every 14 days

For pamphlets and full information, apply

CANADIAN-AUSTRALASIAN ROYAL MAIL LINE, 999 Hastings Street West, Vancouver, B. C. or Canadian Pacific or Canadian Northern Railways

UNION STEAM SHIP CO. OF NEW ZEALAND, LTD. 320 California Street, San Francisco or Jas. P. Robertson, Inc., 353 N. Michigan Ave. Phones State 3254-3255 or any Tourist or Railroad Agent

GO TO CHURCH SUNDAY

"God is a Spirit; and they that worship Him must worship Him in spirit and in truth."—St. John, iii., 24.

CHRISTIAN SCIENCE.

Churches of Christ, Scientist.

Branches of The Mother Church, The First Church of Christ, Scientist, in Boston, Massachusetts.

SUBJECT SUNDAY, JANUARY 26.

"TRUTH."

SUNDAY, 10:45 A. M. and 7:45 P. M. WEDNESDAY, 8 P. M.

FIRST CHURCH—4017 Drexel-blvd. Reading room, 3939 Drexel-blvd.
SECOND CHURCH — Wrightwood and Pine Grove-avs. Reading room, 2628 N. Clark-st.
THIRD CHURCH — 2151 Washington-blvd. Reading room, 2221 W. Madison-st.
FOURTH CHURCH—Harvard-av. and W. Marquette-rd. Reading room, 6308 Harvard-av.
FIFTH CHURCH — 4840-50 Dorchester-av. Reading room, 1379 Hyde Park-blvd.
SIXTH CHURCH—11321 Prairie-av. Reading room, 11255 S. Michigan-av.
SEVENTH CHURCH — 5318 Kenmore-av. Reading room, 4753 Broadway.
EIGHTH CHURCH — 4359 S. Michigan-av. Reading room, 112 E. 44th-st.
NINTH CHURCH—6154 Woodlawn-av. Reading room, 6253 Woodlawn-av.
TENTH CHURCH — 5640 Blackstone-av. Reading room, 5500 Blackstone-av.
ELEVENTH CHURCH — 2840 Logan-blvd. Reading room, 3059 Logan-blvd.
TWELFTH CHURCH—635 Grace-st. Reading room, 728 Grace-st.
THIRTEENTH CHURCH—10317 Longwood-dr. Sunday, 10:30 a. m. Reading room, 11041 Hale-av.
FOURTEENTH CHURCH — Sunnyside and Paulina. Reading room, 1630 Montrose-av.
FIFTEENTH CHURCH—301 N. Central-av. Reading room, 5523 W. Lake-st., Austin.
SIXTEENTH CHURCH—7201 N. Ashland-av. Reading room, 7125 N. Clark-st.
SEVENTEENTH CHURCH — The Masonic Temple, 32 W. Randolph-st. Extra testimony meeting Wednesday noon.
EIGHTEENTH CHURCH — 7262 Coles-av. Reading room, 2253 E. 71st-st.
NINETEENTH CHURCH—4240 Irving Park-blvd. Reading room, 4026 Irving Pk.-blvd.
Chicago Churches Maintain Reading Rooms 104 S. Michigan-av., 11 S. La Salle-st.
Radiocasting—Seventh Church, Sunday, 10:40 a. m. KYW-KFKX, 294 meters, 1,020 kilo.

Christian Science Lectures

By Members of the Board of Lectureship.
THIRTEENTH CHURCH....Tuesday, Jan. 28 8 p. m. In Church Edifice.
FIFTH CHURCH..........Thursday, Jan. 30 8 p. m. In Church Edifice.
NINTH CHURCH..........Friday, Jan. 31 8 p. m. In Church Edifice.

SUBURBAN CHURCHES.

EVANSTON—First Church, Chicago-av. and Grove-st. Sunday services, 11 a. m. and 8 p. m.; Wednesday, 8 p. m. Reading room, State Bank and Trust Company Building.
WILMETTE—First Church, Central-av. and 10th-st. Sunday, 11 a. m.; Wednesday, 8 p. m. Reading rooms, 1163 Wilmette-av.

PRESBYTERIAN.

Second Presbyterian Church

Michigan-av. at Twentieth-st.
[Any South Side Bus to Door.]
One of Chicago's Most Beautiful Churches.

WM. CLYDE HOWARD, D.D., LL.D., Pastor.

11:00 A. M. "THE TEST OF KINGDOM ENTRANCE."

7:45 P. M. An Evening of Music.

SECOND CHURCH QUARTET. EDWARD EIGENSCHENK, OFFICIAL ORGANIST FOR CHICAGO SYMPHONY ORCHESTRA, IS ORGANIST AND DIRECTOR.

Cordial Welcome to All.

METHODISTS.

FIRST CHURCH "Chicago Temple"

Clark and Washington-sts.

Dr. John Thompson, Minister

10:45 a. m.: "Illness, Suicides and God." Dr. Thompson Preaching.

8:00 p. m.: "The Angry Christ." Rev. Robert Stephenson, D.D.

LUTHERAN.

LUTHERAN WICKER PARK

Hoyne-av. and LeMoyne-st. Near Five Street Car Lines and Metropolitan Elevated.

Rev. Orlando Ingvoldstad, PASTOR.

Morning Worship at 11:00 A. M. "The Faith of the Few."

INDEPENDENT.

Chicago Gospel Tabernacle

3100 NORTH OF CLARK-ST.

Broadcast Over WJBT 1 a. m. to Midnight.

GREAT YOUNG PEOPLE'S SERVICE

Paul Rader Speaks 3 P. M.

YOUTH

Paul Rader will show you your picture in the old family album.

ALL YOUNG PEOPLE CORDIALLY INVITED.

7:30 p. m. Speaker PAUL RADER

Next Week. See the throngs of the Orient With PAUL RADER

7:30 p. m. Every Night—Monday to Friday Inclusive.

MOTION PICTURE TRAVELOGUE.

Paul Rader returned recently from a world missionary tour and has taken a great many pictures, some of which will be shown every night.

ALL SEATS FREE.

MOODY MEMORIAL CHURCH

Clark and La Salle-sts. at North-av.

GREAT EVANGELISTIC CAMPAIGN NOW IN PROGRESS.

PAUL ROOD of California, EVANGELIST.

MEETINGS: SUNDAY, 10:45 A. M. and 7:30 P. M. TUESDAY, WEDNESDAY, THURSDAY and FRIDAY, 7:45 P. M. UNTIL FRIDAY, JAN. 31.

COMING: Dr. W. Lamb, Bible Teacher from Australia. Feb. 2 and 9.

First Session Monday Eve. OF THE 25TH ANNUAL FOUNDER'S WEEK CONFERENCE AT THE Moody Bible Institute

N. La Salle-st. & Chicago-av.

FEB. 3 TO 6, 1930

Well known Bible teachers, preachers and missionaries will speak.

THREE SESSIONS DAILY—8:30 A. M., 2:30, AND 7:30 P. M.

INFORMATION SENT ON REQUEST.

CHICAGO ETHICAL SOCIETY

418 S. Michigan-av.

Sunday, Jan. 26, at 11 a. m.

Dr. Horace J. Bridges ON THE LEGEND OF KING DAVID OF ISRAEL.

CENTRAL CHURCH

Orchestra Hall, 216 S. Michigan-av.

DR. C. C. MORRISON

Editor of the Christian Century. Sunday Morning—Eleven o'Clock. Broadcast by WENR.

All Are Welcome.

LECTURES AND MEETINGS.

CHICAGO FORUM

ADELPHI THEATER

CLARK AND MADISON-STS. Sunday afternoon, 3:15 p. m.

"Psychological Problems of Adult Life."

HARRY A. OVERSTREET Leading American Psychologist.

Finance

Chicago Daily Tribune

THE WORLD'S GREATEST NEWSPAPER

Commerce

SATURDAY, JANUARY 25, 1930. ** 21

INSULL UTILITY PLANS CAPITAL STOCK INCREASE

Assures "Melon" in Purchase Rights.

BY O. A. MATHER.

Assurance of future "melons" in the form of stock purchase rights was given to stockholders of the Commonwealth Edison company yesterday. The directors announced that a proposal to increase the authorized capital stock from $150,000,000 to $200,000,000 will be submitted at the annual meeting on Feb. 24.

"The increase, amounting to $50,000,000, will be issued from time to time in the future as the board may decide," the announcement explained. It has been the custom of the Commonwealth Edison and other Insull utilities to offer additional stock every year or two to stockholders at favorable prices.

Recent offerings of this sort by the Commonwealth Edison company have placed the stock at par value, or $100 a share. In view of the fact that the market price always has been considerably above par, these offerings have afforded valuable rights to the stockholders.

Revive Splitup Reports.

An offering of new stock is expected later on this year in view of the company's constant expansion. Practically all the present authorized stock now is outstanding. Last September, stockholders were given the right to buy additional stock at par to the extent of 12½ per cent of their holdings and this offer afforded a "melon" of more than $41,000,000 on the basis of a market price around $400 a share. The market price yesterday was around $237.

The proposed increase in Commonwealth Edison authorized capitalization also revived reports in La Salle street that the stock will be split on a two-for-one basis some time this year, thus following the policy of other Insull companies, notably Middle West Utilities, in creating a broader investment market for their stocks by lowering market prices.

The Commonwealth Edison directors also will propose to the stockholders that the directorate be increased from nine to thirteen members. In preparation for the annual meeting, the transfer books of the company will be closed from 1 p. m. Feb. 8 to 10 a. m., Feb. 25.

Plans for enlargement of the State Line Generating company's station at the Illinois-Indiana state line also were announced. Two new turbo-generators have been ordered, which, when installed, will increase the capacity of the station to 483,000 kilowatts, or approximately 644,000 horsepower. The station has been planned for an ultimate capacity of at least a million kilowatts. The company is owned either directly or through subsidiary corporation by the Commonwealth Edison, Public Service of Illinois, Northern Indiana Public Service, and Interstate Public Service companies.

Sees Relief for Packers.

A prediction that the big meat packing companies will be permitted to engage in retail distribution of food products and allied lines was made yesterday by F. Edson White, president of Armour & Co., at the annual stockholders' meeting. Mr. White was commenting on the case brought by the packers in the United States Supreme court to secure modification of the "consent decree" of 1920.

"The department of justice has answered our petition in a manner which practically assures the holding of a hearing on the economic aspects of the matter," he said. "It will be possible for us to point out how economic changes which have occurred in the last decade render the consent decree destructive of competition and unfair, not alone to the packing companies affected by it, but also to the producers of live stock and the consumers of meat.

"We have a distributive system capable of putting nearly all food products within reach of the ultimate consumer at lowest possible costs. We look forward to using our present surplus facilities to such good advantage that we will earn a substantial amount for the stockholders and at the same time lessen the cost of service which we render to the live stock producers and to the meat consumer."

Farm Board Approves Loan to Creamery Co-op

[Chicago Tribune Press Service.]

Washington, D. C., Jan. 24.—The federal farm board today announced that it has approved an application of the Land o' Lakes Creameries, Inc., Minneapolis, Minn., for a loan of $1,000,000 to assist that cooperative association in the effective merchandising of dairy products handled by it. The board approved a second application by the Land o' Lakes Creameries, Inc., for a line of credit not exceeding $3,000,000, supplemental to primary loans from other sources, to enable the association to advance to its members a greater share of the market price of the dairy products delivered by them to the association.

Sprague, Warner & Co. Will Advertise Nationally

Sprague, Warner & Co., Chicago wholesale firm, catering to the independent retail grocery trade, has announced a comprehensive national advertising program of one of the largest advertising appropriations in the food field. It will be the first time in the 48 years of the company's business history that it has advertised nationally, having previously introduced its products by means of canvassing consumers, selected by their agency customers. The advertising will be employed on behalf of more than 500 food products.

Bankers Seek Champion for Unit System

BY SCRUTATOR.

The attitude of the militant unit banker toward reforms that would mean an extensive reorganization of the banking system into chains, groups or branches was expressed yesterday in a report accepted by the executive committee of the Illinois bankers association.

Their committee on federal legislation, which formulated the report, repeated that the association is emphatically against any extension of chain banking and added:

"The great need at this time is a leader to take up the challenge to our system of unit banking and aggressively defend it against the efforts of those advocating replacement by a system of branch banking. It is hoped that such leadership can be found shortly. We are unterrified and are not at all confused by the claim that branch banking is inevitable. That is pure propoganda designed to weaken opposition.

Survey of Sentiment.

"A survey of the sentiment of bankers in this state shows very little weakening in spite of the fact that up until now the proponents of branch banking have had the publicity pretty much all their own way."

Branch banking is not allowed by law in Illinois. The above sentiment fairly represents the views of the state's small town bankers, and probably those of some in the metropolitan area. But it is only fair to say that a number of Chicago's leading bankers favor some grouping and that nearly all the officers of the biggest institutions regard a new setup as certain to come.

Opposition to some form of linking together, it has been reported by attendants, has grown steadily less in the American Bankers association. Methods of making combinations have been improved and most of the recent ones have been those based on holding companies, which purchase the stocks of individual banks and continue to operate them under the old names. This movement has been especially strong in the northwest and has invaded Chicago to some extent.

Certain dangers are inherent in the group system, the principal one against which complaints are leveled being the fact that the parent company is not subject to banking examination.

Stifles Initiative.

The fully developed branch banking system such as England and Canada have, is held to be stifling to initiative. There are said to be branches of Canadian banks that can perform no functions except the acceptance of deposits and the paying of checks. Loans, except on stereotyped conditions, must be made throught the main offices.

No one advocates such extensive systems in this country. The comptroller of the currency and many city bankers favor branches limited to territories that are in the natural sphere of influence of the parent institution. Greater safety and better service would be given than in either the holding company group bank or in the independent institution by this system, it is said, while sufficient proof for initiative would be preserved.

The small unit banker may be unterrified, but he is fighting for his life as an independent. He has a case to present, but the leaders spoken of can not waste any time getting it before the public.

Smoked Meats, Veal Are Active: Packing Review

"Smoked meats and veal again showed the greatest strength and activity among leading packing house lines. The former, although still relatively cheap, advanced in price, showing strength throughout the week. Veal continued in light supply with live prices sharply higher. Dressed trade was active on the good demand engendered by the shortage of supply," says the weekly review of Armour & Co., on packing house trade conditions.

"There was a continued light demand for beef at easier prices. Liberal supplies of sheep and lambs caused the market for lamb and mutton to weaken after a fairly steady opening. Fresh pork continued slow and somewhat draggy in spite of higher prices for live hogs, the review reports.

Elect Lee V. Pres. American Polish Chamber Commerce

New York, Jan. 24.—(AP)—Robert C. Lee, vice president of the American Scantic line, today was elected president of the American-Polish chamber of commerce. He is a son of the late William A. Lee, former chief justice of the Idaho Supreme court, and was born in Central City, Neb.

In 1929 Bethlehem Steel Corporation More Than Doubled Best of Recent Years' Earnings

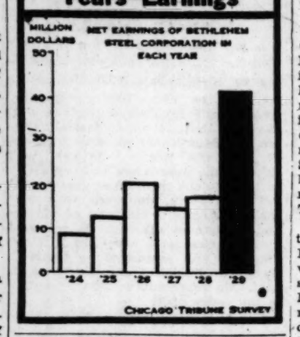

I. C. C. ASKS CONGRESS TO CLARIFY VIEWS ON RAILWAY VALUATIONS

Washington, D. C., Jan. 24.—(AP)—Valuation of railroads for rate making and recapture of excess income purposes would be simplified and made only "an accounting process," under recommendations presented by the interstate commerce commission today to the senate interstate commerce committee asking amendment of the law.

The commission held the resolution of Senator Howell [Rep., Neb.], recently introduced for the purpose of facilitating valuation processes, to be in conflict with findings of the Supreme court on the ground that it directed the commission to follow a method which the court had found to be inconsistent with the duty imposed on the commission.

Asserting that the commission is at present confronted by a "tremendous accumulation" of recapture cases covering past periods, the letter to Chairman Couzens recommended that the commission be authorized to agree with the carriers upon amounts of excess earnings in the periods to be paid by them.

Referring to the court's decision, the commission said a "fair value" dependent upon and varying with current costs of reproduction would be peculiarly unstable, and "cannot in the long run be regarded as a protection to private property, but, on the contrary, is demonstrably dangerous to such property."

The commission's recommendations were: "Up to date valuations at any time would be determined by taking the cost of reproduction new at the 1914 unit price of the property existing on the original valuation date, plus the then value of the lands, adding or subtracting the subsequent net increase or decrease in the property investment account as shown by the accounts when correctly kept, adding further a proper allowance for working capital, and deducting the balance standing in the depreciation reserve."

ENGINEERS' BANK MAY BE RETIRED IN OHIO MERGER

Cleveland, O., Jan. 24.—(AP)—Merger of three Cleveland banks, including the Engineers' National, was being perfected today at a meeting of the Engineers' bank directors.

Completion of the deal will mean the virtual retirement of the Brotherhood of Locomotive Engineers from active banking. Officials of the brotherhood have been prominent in affairs of the Engineers bank which was closely connected with the Brotherhood organization.

The other banks in the deal are the Nottingham Savings and Banking company, and the Guaranty State Savings and Loan company. The combine would operate under the name of the Citizens Bank and Trust company. It is to be controlled entirely by Cleveland business interests.

Capital and surplus of the new institution are to be $3,000,000, with total resources of $23,000,000. A securities company connected with it will have a capital of $1,000,000. C. Stirling Smith, executive vice president of the Engineers' National, is to be president of the merger.

The brotherhood bank was organized in 1920 under the leadership of the late Warren Stone, with a capital of $1,000,000. It has been virtually a closed corporation with its stock owned by the brotherhood, although doing a general banking business.

Week's Business Failures Increase Slightly to 644

New York, Jan. 24.—(AP)—The number of business failures in the United States this week increased slightly to 644, from the 638 reported to R. G. Dun & Co. last week.

Says Merger Must Include C. B. & Q. Line

[Chicago Tribune Press Service.]

New York, Jan. 24.—Merger of the Great Northern and the Northern Pacific railroads to be successful must include the line of the Chicago, Burlington and Quincy railroad from Minneapolis to Chicago, Ralph Budd, president of the Great Northern, said today. The Northern railroads might relinquish the Burlington lines to Sioux City, Ia., and to Billings, Mont., he declared, but as granger roads they must have access to Chicago from the Twin Cities.

Mr. Budd, who is also a director of the Burlington, denied reports that the Burlington was the purchaser for whom George H. Burr bought 30,000 shares of the Denver and Salt Lake. Mr. Budd said that the matter had never been considered by Burlington directors and that the road was not interested in buying anything beyond Denver, where it now ends.

Cites Prevailing Sentiment.

Sentiment in the territory served by the Northerns with respect to consolidation, Mr. Budd said, was in general in favor of the mergers. He pointed out that the contention of the roads that rationalization of the transportation system in the territory was coming to be regarded as even more of a necessity than when the application for merger was first proposed. He said the merger would still leave competition for about 98 per cent of the traffic and that by reducing the number of competitors the strength of the competition would be increased.

The Chicago, Milwaukee, St. Paul and Pacific, according to Mr. Budd, is now a competitor and a self contained system, and the Union Pacific serves much of the same territory. He finds much of the sentiment points to the necessity of consolidation in the northwest if the section is not to lag behind in service and consequently in the reduction of rates.

Opposition to mergers in the northwest is centered largely in St. Paul, where political opposition developed because of feared reductions in pay rolls and unemployment, he said, and in addition the delay of the interstate commerce commission in acting on the merger application has led some people to regard the project as hopeless.

Supports Contention.

In support of the contention that the Burlington is needed for entry into Chicago, Mr. Budd quoted the description of Prof. William Z. Ripley which said the Burlington was a hand pointed to the west, the thumb of which ran from Chicago to Milwaukee. This thumb is as vital now as in the day of James J. Hill, according to Mr. Budd.

Railroad officials are watching with great interest for a decision on the northern merger application and will see what can be done with the roads in the light of that decision. Meanwhile the possibility for any higher dividend than the $5 a share paid on Great Northern preferred [the only stock outstanding] is not to be considered because the roads agreed when the merger application was made that there would be no change as long as the stock remained deposited under the merger agreement. Great Northern earnings last year amounted to about $10.35 a share, according to Mr. Budd.

SAYS OUTLOOK FOR STEEL IS GETTING BETTER

New York, Jan. 24.—(AP)—The steel business is better now than anticipated several months ago and it will improve rapidly in the near future, according to James Campbell, chairman of the Youngstown Sheet and Tube company. He said that the automotive industry is taking more steel and releasing orders more rapidly than expected.

Producers of sheet steel in the Chicago district report an increase in bookings resulting in an advance in operations to about 70 per cent of rated capacity, compared with 60 per cent last week.

Drops Negotiations for Acquiring Advance Rumely

New York, Jan. 24.—(AP)—Charles Hayden, a director of the Allis-Chalmers Manufacturing company, said today that negotiations for the acquisition by that concern of the Advance Rumely company, manufacturer of farm machinery, had been discontinued. Mr. Hayden's statement was made after a conference with officials of Advance Rumely.

NET INCOME OF DU PONT RISES 24 MILLIONS

Profit Equal to $7.09 a Share.

New York, Jan. 24.—(AP)—The annual report of the E. I. du Pont de Nemours & Co., Inc., for 1929, made public today, showed that the company's volume of business increased 13 per cent during the year, and that the general level of operations was greater than in the previous year, resulting in an increase in net income of more than $24,000,000.

The income report showed net profits of $78,171,730, which, after deducting dividends paid on the debenture stock, is equal to $7.09 a share on the common stock. This compared with net income of $64,097,797, or $6.27 a share, in 1928.

G. M. C. Investment.

Of the total income for 1929, which amounted to $81,999,782, it was shown that $42,939,452, or more than one-half, was from the Du Pont company's investment in General Motors. Operations of the company during the year netted $34,212,150, and the income from "miscellaneous and marketable securities" was placed at $4,848,179.

During the year the income from operations increased approximately $11,750,000; that from the investment in General Motors about $5,000,000, while that from miscellaneous sources dropped about $1,400,000.

On Dec. 31, 1929, the Du Pont company owned 70 per cent of the capital stock of the General Motors Securities company, which in turn held 14,062,500 shares of General Motors common stock, representing 32.33 per cent of the outstanding common stock of the corporation.

Assets Total $541,986,714.

The company closed the year with total current assets of $106,996,046 and total assets of $541,986,714, including its interest in General Motors, which was valued at $164,690,130, and which shares were carried on the books at a value of $16.50 each. Current liabilities amounted to $22,398,366, a ratio of about 4.8 per cent of current assets to current liabilities.

House Assures Probe of Rail Holding Firms

Washington, D. C., Jan. 24.—(AP)—A broad investigation of railroad holding companies was assured today through house adoption of a resolution empowering its interstate commerce committee to inquire into ownership and control of common carriers to determine what legislation, if any, is needed to place them under government supervision.

The resolution, sponsored by Chairman Parker of the committee on the recommendation of the interstate commerce commission, empowers the committee to summon witnesses and require their attendance and to force production of books, and documents it deems pertinent.

The scope of the resolution includes investigation of common carriers to the extent necessary to determine the control of holding companies, in view of proposed railroad consolidation legislation.

An appropriation of $25,000 to defray expenses would be authorized under another resolution introduced by Chairman Parker.

Representative Rayburn, ranking minority member of the interstate commerce committee, followed Chairman Parker and made the principal address for the measure.

"If behind the curtain somewhere there is something that we have not discovered," he said "a holding company or an investment trust which really owns all of these railroads, then we do not have competition at all.

"Before we proceed further with the legislation that will facilitate the consolidation of the railroad systems of the country as they now exist we want to know who actually owns the railroads."

Quincy (Ill.) Business Men Protest Chain Stores There

[Chicago Tribune Press Service.]

Quincy, Ill., Jan. 24.—Two hundred and fifty business men met in the chamber of commerce room last night to organize against chain stores. At present there are some thirty different lines of chain stores in Quincy and ten chain grocery stores. Mayor Jasper and City Attorney Paul Weisenhorn represented the city. State's Attorney Edward P. Allen represented Adam county. Another meeting, when by-laws and permanent organization will be effected, will be held Monday.

SUMMARY OF THE DAY'S MARKETS

CHICAGO.

STOCKS—Steady. Pines Winterfront up 2 points. Burnham Trading up 1 point.

WHEAT—Lower. Weakness in Winnipeg factor. Prices off 1⅛@1⅛c. March, $1.22⅝; May, $1.26⅝@1.26¾.

CORN—Lower. All deliveries at new season's low. Close 1¾@1¾c lower. March, 87⅛@87⅜c; May, 91⅛c.

HOGS—Higher. Light receipts lift values 15@25c. Top, $10.60; average, $10.15. Bulk of sales, $9.90@10.40.

CATTLE—Weak. Quality lacking. Bulk of sales, $11.00@13.00

SHEEP—Stronger. Lambs, firm to 25c higher. Bulk of sales, $12.75.

PRODUCE—Spot butter, ½c higher. January, ⅝c higher, 35c. Fresh eggs, 1@2½c lower. January, 1½c lower, 33¾c. Live hens, ½c lower. Potatoes, firm.

NEW YORK.

STOCKS—Higher. Call money, 4½-4 per cent. Volume 3,480,830 shares. Allied Chemical rises 4½ points.

BONDS—Steady. High grade issues extremely dull.

COTTON—Unsettled. Liquidation in March. Chicago, 3 points lower to 2 points higher. Other markets, 3 points lower to 4 points higher.

What 40 Stocks Did

TWENTY GAINS.

Am Can	+ 2½	Gen Motors	+ ⅝
Anaconda	+ 2	Natl Biscuit	+ 1½
Beth Steel	+ 1½	N Y Central	+ 1⅛
Case Thresh	+ 3½	N Y C & St L	+ 1
Chi & E Ill	+ 1	Stan Oil N J	+ ⅝
Detroit Edsn	+ 2¼	Un Pac	+ 2
Du Pont	+ 1⅝	U S Ind Alco	+ ⅞
Eastman Kodak	+ 2⅝	U S Steel	+ 1
Gen Elec	+ 4	West Un Tel	+ 1¼
Gen G & E	+ 1½	Westhse Elec	+ ⅝

TWENTY LOSSES.

Am & For P	— ⅝	Intl T & Tel	— ¼
Am Loco	— ¼	Marmon Mots	— ½
Atchison	— 1⅝	Mont Ward	— 2
Balt & Ohio	— ⅝	N Y N H & H	— ¼
Cal & Ariz	— ⅝	Penn R R	— ⅛
Ches & Ohio	— ⅜	Radio Corp	— ½
C R I & P	— 1⅝	Safeway Stores	— 2¼
Del & Hudson	— ⅝	Sears-Roe	— 1
Fox Film A	— ⅝	Underwd El F	— ⅛
Grigsby Grun	— 1⅝	Wrigley	— ⅛

U. S. TREASURY STATEMENT

WASHINGTON, D. C., Jan. 24.—The following is a statement of the condition of the United States treasury on Jan. 22:

Income to date this year	$2,184,062,614
Income to date last year	1,984,682,126
Increase	$ 199,380,488
Outgo over income this year	103,981,509
Outgo over income last year	376,956,266
Decrease	$ 272,974,757
Balance general fund today	102,480,715
Balance previous day	104,055,889
Decrease	$ 1,575,174

NO DOUBT ABOUT IT—STOCK MART IS IMPROVING

Better Trade News Is Influence.

YESTERDAY'S AVERAGES

	High.	Low.	Last.	Net chge.
25 railroads	127.53	126.75	127.06	+ .19
25 industrials	299.47	292.98	296.65	+3.04
50 stocks	213.50	209.86	211.85	+1.57

BY FRED HARVEY.

[Chicago Tribune Press Service.]

New York, Jan. 24.—There were times down on the stock exchange today when old timers rubbed their eyes and opined that proceedings seemed to be developing into a real stock market once more.

Trading was the most active in weeks and a long line of issues—more than a hundred—were carried to new high levels for the young year. Volume approached the 3,500,000 share mark.

A good deal of profit taking appeared toward the last, causing sharp dips in Fox Film A, Advance Rumely, and a number of other fast movers of the session, and acting as a brake on the entire list, but the final tables were plentifully sprinkled with substantial gains, some of them running as high as 4 and 6 points or more, and the bull crowd went home in a happier frame of mind than they have been in for a long time.

More Public Interest.

There is no doubt that the improved situation—whatever its destined duration—is due in no small measure to growing talk of improved business conditions throughout the country. The news is becoming more bullish from day to day, and unquestionably some public buying is figuring once more in the daily transactions.

Today constructive operators had the benefit of the Bethlehem Steel report for the quarter and the year, showing unsurpassed peace time earnings, and the weekly trade summaries,

[Continued on page 23, column 1.]

Is your *insurance* real *protection* for your *family?*

It is no fault of life insurance that a large percentage of insurance money paid to individual beneficiaries in a lump sum is used up or dissipated within a few years.

Most men carry life insurance, but their idea of what it should accomplish for their dependents is often vague and indefinite.

They think of their insurance as a round sum, rather than in terms of the income which the proceeds will produce.

Have you carefully planned your insurance program so as to provide adequate and continuing safeguards for each individual in whose welfare you are interested? The procedure to this end is not complicated, and the protection which can be afforded your beneficiaries is practically certain.

An Insurance Trust can be created under which your insurance policies will be payable to the HARRIS TRUST AND SAVINGS BANK, as trustee. In a simple trust agreement you specify how the income, and ultimately, the principal, will be distributed. No charge is made until after your death, unless the agreement be revoked or amended in which case there is a nominal charge. Any of our Trust Officers will gladly explain to you the details of a Life Insurance Trust.

This interesting subject is covered more fully in our new booklet—"MY ESTATE—How Shall It Be Administered?"—a copy of which we will gladly send you on request.

TRUST DEPARTMENT

Harris Trust and Savings Bank

Organized as N. W. Harris & Co. 1882 . . . Incorporated 1907

HARRIS TRUST BUILDING, CHICAGO

Telephone State 8200

Securities Salesmen

WE are increasing our local distribution and experienced securities salesmen with a good record and with ability to distribute investment bonds and stocks can make an attractive connection with our Chicago sales division. We distribute securities of our own origination and participations in choice current market issues. Our plan of compensation is unusually liberal. Telephone or write for appointment.

Peabody and Company

Established 1865

10 South La Salle Street

CHICAGO

Telephone Franklin 6900

Established 1880

James E. Bennett & Co.

MEMBERS ALL PRINCIPAL EXCHANGES

STOCKS GRAIN SUGAR COTTON

Investment securities bought for cash or on conservative margins.

Winnipeg New York—PRIVATE WIRES—California New Orleans

332 S. La Salle St.

Wabash 2740

CRANE CO.

DIVIDEND NOTICE

At a meeting of the Board of Directors January 21st a quarterly dividend of one and three-quarters per cent (1¾%) on the Preferred Stock and one and three-quarters per cent (1¾%) on the Common Stock was declared, payable March 15, 1930 to Stockholders of record March 1, 1930.

H. P. BISHOP, Secretary.

January 21, 1930.

PRICES OF ALL GRAINS DECLINE ON LIQUIDATION

Wheat Quotations Are 1 1-8@1 3-8c Lower.

BY CHARLES MICHAELS.

Liquidation was on in the grain markets yesterday with wheat breaking 1¾c to a new low for the week, while all deliveries of corn, and July oats and rye sold at a new low on the crop.

March corn touched 87¼c, and May, 91c, while July oats were down to 45⅝c, and July rye, 89¼c. Stop loss orders were caught on the way down, and the markets generally lacked support, although in wheat there was fair buying on resting orders and against bids. Wheat closed 1⅛@1¼c lower with March $1.22⅝ and May $1.26⅝@1.26⅝.

Weakness in Winnipeg and Liverpool was largely responsible for the decline in wheat values, and sentiment was rendered increasingly bearish by the failure of export demand to develop. Winnipeg finished 2@2¼c lower with liquidation in evidence, while Liverpool lost ⅝@¾d for the day with clearances of 4,134,000 bu from Argentina for the week a factor, as they compared with 2,729,000 bu the previous week, and 5,592,000 bu last year. Broomhall mentioned unfavorable business conditions on the continent with numerous failures except in France and Italy. Buenos Aires showed surprising strength and finished ⅝c lower, while Rosario was off only ¼c.

Wheat Trade Light.

Aggregate trade in wheat was small, and the market easily influenced. Some operators were inclined to look for a statement from the farm board over night and there was little disposition shown to press the short side on the decline, as values were down to the farm loan basis for cash grain. The cooperatives bought a few cars of No. 1 northern at Minneapolis at $1.25, while at Kansas City No. 1 hard was quoted nominally as low as $1.17 or 3c below the loan basis. The local spot basis was up 2@3c as compared with May, but the quotations were largely nominal.

Weakness in corn had some effect on the wheat market, as did the decline in rye. There was buying of March and selling of May at 4¼c difference. Late messages from the seaboard said foreign interest in wheat was conspicuous by its absence with little or nothing reported as worked. Hard winter at the gulf was slightly easier as compared with the May.

A move to send some of the American wheat surplus to China to be used for relief work there has been started by the Oklahoma Wheat Growers association, and a letter has been sent to President Hoover requesting that this be made a national movement. The Farmers National Grain corporation is expected to confer with the Oklahoma association next week with a view of drafting plans for relief work.

Liquidation in Corn.

Expectations of a larger movement of cash corn to terminal markets led to increased selling of futures which uncovered stop loss orders and a lack of aggressive support prices declined sharply to a new low on the crop, and closed about the bottom with net losses of 1⅝@1¾c with May leading. March finished at 87¼@87⅝c, and May at 91½c. Rumors that congestion prevailed at Peoria and that that market would have to ship corn to Chicago brought only emphatic denials. Industries continue to buy freely at Peoria. The official report showed only 103,000 bu in store in that market on Jan. 18. Cash corn lost ⅛@1½c as compared with May.

Liquidation was under way in oats by tired longs with offerings taken by cash houses and on resting orders. Break in other grains was the main depressing influence. Closing trades were at net losses of ⅛@⅜c with March, 47⅝c; May, 47@47¼c, and July, 45⅝c.

A local operator was credited with being a good seller of July rye, while a house with eastern connections sold the May. The market displayed a heavy undertone toward the last and closed 2¼@4c lower with July leading. The latter finished at 89¼c, with March 93¼c and May 91¾@92c.

McKelvie Comes Back at Kansas City Board

Replying to charges of the Kansas City board that the federal farm board is driving legitimate agencies out of business, Samuel McKelvie of Lincoln, Neb., the grain member, said here yesterday that the activities of himself and his colleagues is outlined by law. "There is no alternative and we seek none," he states. "We have nothing to do with the anxiety of the Kansas City board. The federal farm board only supervises the work of the farmer Cooperative Grain Marketing association, to which it supplies loan funds." Commenting on the tumble in prices that followed his recent statement on wheat prospects, Mr. McKelvie said: "It shows by what a slender thread the speculative market hangs. I really said nothing definite at all. Speculative trade is always looking for something to base a fluctuation on." As to next year's grain loan basis, Mr. Kelvie pointed out that there might not even be such a basis in existence then. That expedient was adopted pending completion of a marketing system.

Continental Assurance to Pay 5 Pct. Dividend

Directors of the Continental Assurance company have declared a quarterly dividend of 5 per cent, payable April 1 to holders of record March 15. In 1929 the company paid dividends at the rate of 4⅛ per cent quarterly. W. McCormick Blair, Frank R. Elliott, and R. Douglas Stuart were added to the board at the annual meeting of stockholders. L. L. Johnson was named vice president.

Austria Bank Lowers Its Discount Rate to 7 Per Cent

VIENNA, Jan. 24.—(AP)—The National bank lowered its discount rate today from 7½ per cent to 7 per cent as a result of large, steady offers of the dollar and other credits.

NEW·YORK·CURB·TRANSACTIONS

Friday, Jan. 24, 1930.

Sales of shares	735,600	Year ago	2,294,700
Total, 1930	11,973,900	Previous year	33,261,200

	Sales.	High.	Low.	Close.	Net chge.
A					
Ac W Co ctfs	400	46	44	46	....
Aero Sup B..	100	8½	8½	8½—	⅛
Ala Gri S Sy	100	122	122	122 +	2
All A Gen Crp	900	16½	16½	16½+	½
Alleg Gas ..	100	5½	5½	5½+	1¼
Allied Inv pfd	100	34½	34½	34½+	⅛
Allied Avia ..	100	1¼	1¼	1¼+	⅛
Allied P & Lt	4,700	41⅝	41	41⅝+	⅝
Allied Mills ..	100	13¼	13¼	13¾+	⅛
Am Arch	100	39	39	39	....
Am Bkries A	100	44	44	44	....
Am Beverage.	200	10	9¾	10	....
Am Brit	300	5⅝	5¼	5⅝+	⅛
Am Cigar	100	102	102	102	....
Am C P&L A	300	38⅜	38⅜	38⅜—	⅛
Do B	700	15⅝	15⅜	15⅝+	⅛
A Com Pw A	400	24	23⅜	24 —	⅛
Do B	400	36¼	35	35¼	
Am C Oilfds	5,600	⅞	⅞	⅞+	⅛
Am Cyan B ..	6,600	27⅜	26¼	26⅝	
Am Equities..	1,200	18	17⅜	17⅜—	⅜
Am Inv B ...	1,300	10⅜	10⅛	10⅛	
Do war	100	5	5	5	
Am F P war	1,900	71¼	68⅝	69 —	1
Am Gas & El	4,100	125	119⅝	121¼+	3
Do pfd	200	106	106	106	
Am La Pwr ..	75	250	240½	249½—	½
Am Maize	200	34	34	34	
Am Marcaibo	800	1⅛	1⅛	1⅛	
Am Natl Gas.	200	8	8	8 +	⅛
Am Superpow.	18,200	26¾	26	26 —	⅛
Do 1st pfd.	700	96½	91	91 —	5½
Do 6% pfd	100	91	91	91	
Am Yvette ..	500	6⅞	6⅝	6⅝—	....
Anchr P Face	200	11½	11½	11½—	....
AAOli ct cod	5,500	17⅜	17	17⅜	
Do w rights	2,000	17	17	17⅛	
An Nor H pfd	100	83¾	83½	83¾+	⅝
Apex Elec ..	100	12¾	12¾	12¾	
Ariz Globe ..	3,000	⅛	⅛	⅛+	⅛
Ark Nat Gas	100	9¾	9¾	9¾+	⅛
Do A	4,800	8⅝	8⅝	8⅝+	⅛
Art Metals ..	200	19	18	19 —	....
Asso Elec Ind.	1,000	6⅝	6	6 —	⅝
Asc G & El..	12,700	44¼	43⅜	44¼+	⅛
Do deb rts..	2,400	9⅜	8½	9⅛+	1½
Assoc Laundries	400	2⅝	1⅝	1⅝	
Assoc Rayon..	300	5¼	4⅝	5¼	
Do pfd	1,000	49¼	48⅜	48⅜—	1
Atl Frt & Sug	100	⅝	⅝	⅝	
Atl Stores Corp	100	21⅞	21⅞	21⅞+	⅛
Auto Vet Mch	100	7	7	7	
Do vtc	100	15¼	15¼	15¼—	⅛
Avi Corp Am	200	25	25	25 —	⅛
B					
Bancomit Crp	700	49¾	46	49¾+	2
B & O rts ..	69,900	1⅝	1⅝	1¾+	....
Bell Stre vtc	900	10	9	10 —	1¼
Blaw Knox ..	100	34¼	33¼	34¼—	⅞
Bliss Co.....	600	25¼	25	25 +	1
Bl Ridge Co..	1,400	7⅞	7¼	7⅞—	⅛
Do cvt pfd.	1,500	37¼	37⅛	37⅜—	⅛
Bohack Co ..	100	65	65	65	
Braz Tr & Li	500	37⅜	37⅜	37⅜+	⅛
Brill A	100	10¼	10¼	10¼	
Buck Pipe L	100	68¾	68¾	68¾—	....
Bliva Wtch pf	100	35⅝	35⅝	35⅝+	3
C					
Cble & Wl A	200	3½	3½	3½	
Do B	200	1⅝	1⅝	1⅝	
Cable Radio..	100	4¼	4¼	4¼	
C A M vtc..	800	⅝	⅝	⅝ —	⅛
C J Marc Wirel	1,100	3⅝	3⅜	3⅜—	⅛
Carib Syn nw	300	⅞	⅞	⅞	
Carnatn Milk	100	30	30	30 +	¼
Celotex A new	1,100	33	32½	33 —	⅛
Cellu Co I pr	200	103	103	103	
Century Ins ..	200	6	6	6	
Cent P Ser A	1,800	35½	35½	35½+	1¼
Cent St Elec	1,300	21¼	20½	21¼+	⅜
Centrifgl Pipe	100	6	6	6 —	¼
Chic Nor Stock	100	14	14	14	
Clark Lgtfr ..	400	⅛	⅛	⅛	
Cleve Tract ..	1,500	23½	20	23¼—	2½
Childs pfd.....	100	107	107	107 +	½
Cities Serv	100	28½	28	28¾+	⅛
Colomb Syrup	500	¼	¼	¼+	⅛
Com & S war.	13,000	4	3½	4 +	½
Do 6% pr..	300	95½	95½	95½+	½
Conw Edison	10	238	238	238 +	2
Conw Pw pfd	100	90½	90½	90½+	½
Con Wat Ser	600	14½	13¾	14¼+	⅛
Cons Cppr M	200	6⅞	6¾	6¾—	⅛
Cons Dairy Pr	400	16½	16½	16½—	⅛
Cons Instrm..	2,500	1¼	1¼	1¼	
Cons Ldry Crp	900	10⅜	10¼	10⅜—	⅛
Conn Elec	200	85⅝	85½	85⅝	
Copeld Frd A	100	40	40	40	
Coru Corp	900	12½	11⅞	12½+	⅝
Cord & Rghdn	100	5	5	5	
Cosden Oil ..	100	68	68	68 +	1½
Creole Syndic	300	6¼	6¼	6¼—	....
Croker & Wnir	200	20½	20½	20½—	⅛
De Fts	2,700	1	1	1 —	⅛
Crystal Oil ..	200	6⅜	6	6⅜—	....
Cusi Mexicana	4,300	1⅞	1¾	1⅞	
D					
Dan Reeves....	100	27½	27½	27½	
Darby Petrol..	100	8⅞	8⅝	9⅜+	⅝
Deer & Co....	275	570	549	570	+45
De Forest Rad	4,300	49⅝	39¼	39¾—	9¾
Del Aircraft..	700	5⅞	5⅝	5¾+	⅛
Doehler Di Cst	400	18½	18	18 —	⅛
Driver Harris..	200	40	40¼	40¼—	⅛
Dubilier Cond.	600	10	9⅝	9⅞	
Duke Power....	100	155	155	155½+	4½
Durant Motrs ..	1,900	5¼	5	5	
E					
East Sta Pw B	4,100	25⅝	24⅝	25½+	2
Eisler Elec....	2,400	17⅜	17¼	17⅜+	⅛
El Bnd & Shr..	35,000	85½	84½	85 +	⅛
Do pfd	400	100	100	100 +	⅛
El Pow Assn...	200	27⅞	27⅜	27⅞ +	2
Do A	800	26¼	26	26¼+	⅜
E P & L op w	1,300	33½	32½	33¼+	1¼
El Shareholder	800	19½	19	19½+	⅛
Em Bron Seis	200	32	31⅞	31⅞—	⅛
Empire Fire...	300	14¼	14⅜	14¼	
Empire Pow...	100	43	43	43 +	2
Emp Pb Ser A	100	20¼	20¼	20½+	⅛
F					
Fabrics Finish	1,000	2⅜	2	2	
Fairchild Avia	100	4	4	4	
Falcon Ld Min	400	⅛	⅛	⅛	
Fansteel Prod.	300	10⅜	10	10⅜+	⅛
Fed Screw Wks	100	35	35	35	
Fiat deb rts...	3,200	2	2	2	
Fiat Corp.....	1,200	19¼	18⅜	19¼+	1⅜
Fin Inv	100	4	4	4	
Fire Asso Phil	100	37½	37½	37½	
Fokker Aircrft	600	15⅜	15⅜	15⅜—	⅛
Ford Mt Can A	200	31½	30¾	30¾—	⅜
Ford Mot Ltd.	900	10⅜	10⅜	10⅜	
Fousnaun Fgn	100	6	6	6 +	⅛
Fourth Nt In.	4,300	34¼	37	36 +	1½
Fox Thea A..	32,000	8¼	6½	7 +	⅛
G					
Galna Sig O n	500	3¼	3	3 —	⅛
Do pfd c o d	200	77	77	77 +	1
Garlock Pk ..	1,100	22⅜	21¼	22⅜+	⅛
Gen Bak Corp.	8,500	3⅜	3⅛	3⅜—	⅛
Do pfd	8,900	40⅛	40	40⅛	
Gen Ind Mach	100	40⅜	40⅜	40⅜	
Gen G & El A	2,200	14¼	14¼	14¼+	⅛
G E Lng rets..	1,500	11⅜	11⅜	11⅜	
Gerber C% pf	70	90	90	90	
Gen Bldg & Lt	8,000	11⅞	11⅝	12	2⅜
Do pfd	100	84¾	84¾	84¾+	⅜
Gen Thea Equ	5,000	3⅞	3⅝	3⅞ +	⅛
Glen Alden Co	500	14¼	14¼	14⅜+	1⅛
Globe Und....	1,000	15½	15¼	15½+	⅛
Gold Sea Mn..	7,600	⅝	⅝	⅝	
Goodyn Rub..	1,000	⅞	⅞	⅞	
Gorumna Sons	17,700	36⅛	35⅜	35¾—	⅜
Gold Seal Elec	100	⅜	⅜	⅜—	....
Gold Antisac.	100	1½	1½	1½—	....
Graymur Corp.	400	33⅜	33⅜	33⅜+	2⅜
Gray Tele Co..	100	90	90	90	
Grifth D W Co	200	1½	1½	1½	
Groc Str P Inc	200	14	13¾	13¾—	⅛
Ground Gripps	700	24½	24½	24½	
Do pfd	100	27	27	27	
Guardian Fire	100	40⅝	40⅝	40⅝	
Gulf Oil Pa..	600	136	135⅝	136 +	1⅜
H					
HimblnCor ctfs	500	56	51	56	
Handy Page....	200	2⅜	2⅜	2⅜	
Happiness Inc	100	1⅜	1⅜	1⅜	
Hecla Min	1,000	12	12	12	
Hecla Minsin	100	5½	5½	5½	
Heyden Chem..	200	23	23	23 +	1⅛
H Walk GasW	100	10⅜	10⅜	10⅜—	⅜
Holmes Gld Mi	100	6⅜	6⅜	6⅜—	⅜
Horn & Hrdrt	200	42⅜	42⅜	42⅜—	⅛
Hud Bay MinS	9,000	11¼	11¼	11¾+	⅛
Hmol Of & Re	900	80⅜	80⅜	80⅜+	⅛
Hydro-El Sec.	300	42⅜	42	42 —	⅛
I					
Imp Oil Can..	700	26	26	26	
Ind Tr II Gt Co	1,500	24⅛	23½	23½	
Interconn Petrol	3,400	1¼	1	1⅛—	⅛
Internat Petrol	1,400	20⅜	20⅛	20⅜—	⅛
Inter Products	100	6⅜	6⅜	6⅜	
Int Sup Pow..	700	35	34½	35	
Inter Util B..	1,100	8	7⅞	7⅞—	⅛
Inter St Hosry	100	9	9	9	
Inter St Equit	500	10⅜	10⅛	10⅜—	⅛
Do cv pfd...	300	43⅜	43	43⅜+	1¼
Intrnatn Cp	100	21	21	21	
Irving Air Chute	100	13	13	13 +	⅛
Ital Superpow..	100	10⅜	10⅜	10⅜+	⅛
J					
JhnsnMtr ctf ash	1,700	⅝	⅝	⅝—	⅛
K					
Kirby Petrol..	100	2⅜	2⅜	2½+	⅛
Koister Brands	200	⅝	⅝	⅝	
L					
Lack Sec new	100	39⅜	39⅜	39⅜+	⅛
Lake Sup new	100	14	14	14	
Land Co Fla..	100	2½	2½	2½+	⅛
Lehi Mity pfd	100	32	32	32 +	⅛
Lehi Locals..	300	109	107½	109	
Leaman	5,000	80¼	78	80¼+	1½
Leonard Oil...	1,900	1⅛	1⅛	1⅛—	⅛
Lerner Stores.	200	50⅜	49⅜	50⅜+	1⅜
Ley Co Prod T	1,000	41	41	41	
Liberty Baking	100	5¼	5¼	5¼	
L Star Gas..	900	35½	35¼	35⅝+	⅛
L Isld Light.	200	41	41	41 +	⅛
La L & S....	1,000	3¼	3¼	3¼—	⅛
M					
McNarr Stores	100	23⅜	23⅜	23⅜—	⅛
Mapes Consol.	100	37⅛	37⅛	37⅛	
Mar Midland.	1,100	33⅜	33	33⅜—	⅛
Marld Oil Mex	100	⅛	⅛	⅛	
Mavis Bottling	1,200	1¼	1¼	1⅜+	⅛
Mayflower ...	900	54	50	54 +	4
Merritt C & S	200	19	19	19	
Mesabi Iron..	1,000	2⅛	2	2⅛+	⅛
Metro Ch Strs	100	26¼	26¼	26¾+	⅛
Mid West Util	1,300	25⅞	25⅜	25⅝+	⅛
Do pfd.....	100	99¾	99¾	99¾+	⅛
Midland Util.	100	23	23	23 +	⅛
Miller Sons..	100	31½	31½	31½	
Mo Kas P L.	1,600	21¼	21¼	21¼—	⅛
Muck Judson.	200	21½	20	21½+	2
M&HPr 1st pf	100	107¼	107¼	107¼	
Montecatini rts	1,900	1½	1½	1½+	⅛
Morrison El S	100	43⅝	43⅝	43⅝	
Mountain Prod	100	8	9	9 +	⅝
Murphy Co Fa	200	63¼	62¼	62¼—	2⅝
N					
Nat Am Inc..	2,800	10¼	10	10 +	⅝
Nat Fam Strs	200	18½	18⅝	18½—	⅛
Nat Invest....	1,100	13⅜	12⅝	13⅜+	⅝
Nat Mfr&Str.	100	15	15	15 +	1½
Nat P Serv A	400	23¼	23¼	23¼—	⅛
Nat Steel....	900	55	54	55	
Nat Sugar Ref	100	31	31	31 +	1
N Trade Jrnl.	100	6¼	6¼	6¼	
Nat Trans....	100	21½	21½	21½—	⅝
Nest Inc A....	100	16½	16¼	16½	
Nehi Corp....	300	19¼	19¼	19¼+	¼
Newberry J J	500	43½	41	43½+	2
New Bradford	100	2½	2⅜	2½	
N J Zinc new	100	71¼	71¼	71¼+	1¼
NM&AzrLand	100	3⅜	3⅜	3⅜—	⅛
Newmont Min	200	112	112	112 +	2
Newport Co...	100	28	28	28 +	1
N Y Investors	300	22¾	22¾	22¾	
Niag Hud Pwr.	12,400	14	13⅜	13⅝—	⅛
Do A war..	1,100	3½	3⅜	3⅜	
Do B war..	2,300	7	7¼	7 +	....
Niles Be Pond	200	36	35½	35½—	1⅝
Noma Elec...	100	13⅞	13¾	13¾+	⅛
Noranda Min.	1,000	38	37⅞	38 +	⅛
N Am Aviat..	1,200	5¾	5¼	5¾+	⅛
Novadel Agene	200	26⅛	26¼	26⅛+	⅛
O					
Ohio Copper..	600	1¼	1	1	
Ohio Oil.....	200	70¾	70½	70¾+	⅜
Otis Elevator.	700	74¾	74	74¾+	⅜
Outboard A...	200	11⅞	11⅝	11⅞	
Do B.....	200	4⅝	4⅜	4⅝+	⅛
P					
Pac C Biscf pf	100	52	52	52 +	1
PacG&E 1st pf	100	26⅝	26⅜	26⅝+	⅜
Pandem Oil...	100	1¼	1¼	1¼—	⅛
Pante Oil Ven	5,200	3⅞	3	3⅞	
Param'nt Cab	800	12⅜	11¾	12⅜—	⅛
Pa Ohio Edis	100	59	59	59 +	½
Do prior pf	200	110½	100⅜	110½+	⅛
Pa Pwr&Lt pf	25	109	103	103	
Pa Road Corp	4,700	13⅞	13¼	13¼	
Pa Water&Pwr	100	77½	77½	77¾	
Perryman Elec	100	6¾	6¾	6¾—	⅛
Petrol Co....	2,300	19¼	19⅛	19⅛	
Philip Morris.	200	⅝	⅝	⅝	
Pilot Radio..	800	11¼	10⅜	11¼+	⅛
Pie Bak Am..	300	29	28	29 +	4⅝
Pit Bow new.	3,900	15¾	13¾	15 +	1⅝
Plymouth Oil.	200	25¼	25¼	25½—	⅜
Polymet Mfg.	1,700	11	10	10⅝—	1
Pw Sec Can..	100	16⅜	16⅜	16⅜	
Prudence Co .	25	99	99	99	
Prince & Whit	1,300	8⅝	8½	8⅝+	⅛
Pr Pr	800	36	35⅞	36 +	⅛
Pruden Inv...	1,900	16⅞	15¾	16⅜+	⅜
Pub Ut H Cp.	19,800	19	17½	18¾+	1
Pur Sd P&L pf	10	99½	99½	99½	
R					
Radio Pr Corp	400	18½	16	17 —	1
Rainb L Pr A	500	8⅞	8⅞	8⅞	
Red Warrior A	3,000	⅛	⅛	⅛	
Reiter Fos ..	100	2⅝	2⅝	2⅝	
Rel Mgmt	100	17⅜	17¼	17⅜	
Rey Bros Inc.	100	5⅞	5⅞	5⅞	
Rey Metal new	800	24¼	23	24½+	2
Richman Br..	50	85	85	85 +	2
Rock L & P..	400	21⅝	21¼	21⅝—	⅜
S					
Sfway 24 war	10	201	201	201	
St Regis Pap.	3,100	21¼	20¾	21¼+	⅛
Salt Creek ..	100	2⅜	2⅜	2⅜	
Salt Crk Prod.	200	11	10⅝	11 +	⅛
Schulte Unit ..	200	4	3⅞	4 +	⅛
Selec Indust ..	6,900	9⅜	7⅛	9 +	1⅛
Do 2d pfd..	1,400	71¾	69	70 +	1
Do pfd	100	99½	99½	99½	
Servel Saf Co	100	5	5	5	
Sheaf Pap	100	5¼	5¼	5¼	
Shen Corp ..	500	9¼	9¼	9¼—	⅛
Do cv pr...	600	36⅜	36⅜	36⅜—	⅛
Sierra Pac El	400	48¾	48¾	48¾	
Silv Slip com..	100	29	29	29	
Sisto Fin	300	17¼	17½	17½	
Smith A O....	40	137½	137½	137½—	⅜
Sonora Prod ..	500	⅝	⅝	⅝	
S E P&L pfd.	100	110	110	110 —	2
So Ind Rd rts..	300	3	3	3	
So Corp.....	700	6	5⅝	6 +	⅛
So Pipe Line.	100	14¼	14½	14½+	⅛
Southland Roy	800	11¼	11	11	
S W Dairies..	100	11¾	11¾	11¾—	⅛
Span & G Cor	500	1	1	1 —	⅛
Stahl Meyer ..	100	26¼	26¼	26¼	
Std G & Lt..	100	107¼	107¼	107¼—	1⅜
Stand Mot	100	1¼	1¼	1¼	
Std O exp pr.	1,400	86⅝	86⅛	86⅝+	⅛
Std Oil Ind..	5,500	53⅞	53⅜	53½+	⅛
Do Kan.....	300	30	29	29 —	⅝
Do Ky.....	200	34	34	34	
Do Neb	100	46¾	46¾	46¾	
Do Ohio pfd	30	120	120	120 +	⅛
Std P&L new.	1,500	62½	61	61 —	1¼
Stet Spec ctfs	3,700	23	23⅜	25 +	1⅞
Stutz M Car A	1,200	2⅞	2⅞	2⅞	
Sunray Oil ..	200	7¼	7¼	7¼—	⅜
Swift Intl nw	100	33	33	33	
T					
Tampa Elec ..	800	78⅝	77	77 —	1½
Tenn Elec	25	106⅞	106⅛	106⅞	
Therm Co	400	20⅝	20	20⅝	
Thd Nat Inv..	600	36	34½	35½+	1
Thomp Pr A..	200	27⅞	27⅝	27⅞	
Tob & Al Stkd	100	28	28	28 +	3
Trans Cont p.	21,400	44½	42	43⅜+	1½
Do m r..	2,500	56	56	56 +	3½
Trcti Air Tr.	1,100	6¼	6	6¼+	⅛
Do ctfs	100	4⅞	4⅞	4⅞+	⅛
Tri Con Cord.	6,700	12¾	12¼	12⅝	
Do pfd	700	81	80	81	
Do w s.....	1,100	5½	5½	5½+	⅛
Tri Ut Corp..	100	44	44	44 —	⅛
Trunz Pk Strs	200	24⅜	24½	24⅜—	⅛
T A Silk B cfs	60	162	157	162 +	6
U					
Union Tob	4,800	1	⅞	⅞	
Un Car Fstnr..	4,500	16	15⅝	16 +	1
U Chm ptc pfd	400	33⅜	33⅜	33⅜+	⅛
U Corp Wtis..	800	17⅜	16¾	17⅜+	⅛
Uni El Serv....	600	16½	16½	16½+	⅛
Uni Gas Co....	5,360	26⅜	25⅞	26 —	⅛
Uni L & P A.	20,000	37⅜	36⅜	37 +	⅝
Do cvt pfd.	500	100⅜	100	100 —	⅛
Un Pub Serv...	100	19	19	19	
Uni Store....	400	6¼	6	6 +	⅛
U S Finshg ..	100	23½	23½	23¾+	⅛
U S Foil B...	2,000	19	17⅝	19 +	1⅝
U S Gypsum..	600	42¾	42⅜	42⅝—	⅛
U S In Sec pfd	300	64⅜	60¼	60¼—	4½
U S Lines.....	400	16¼	16⅛	16¼ ....

NEW YORK STOCK TRANSACTIONS

Friday, Jan. 24, 1930.
Sales today.....3,480,830
Year ago.....3,499,300

Friday, Jan. 24, 1930.
Total, 1930.....44,318,800
Previous year.....87,912,500

NO DOUBT ABOUT IT—STOCK MART IS IMPROVING

Better News of Business Is Seen Influence.

(Continued from page 21, column 8.)

telling of the improvement to be noted in the heavy industries, such as steels and motors. No disappointment over the discount rates was visible, and if the brokers' loans drop was a factor at all it was a bullish one.

The market's strength was more uniform than it has been—too much so to give any particular stock or group the preference. The steels naturally had a good day. Bethlehem crossed 100 for the first time this year, and United States Steel common forged ahead for nearly 3 points, only to surrender the biggest part of its gain in the late profit taking.

Increase Activity.

Utilities increased their activity and the rails, which had been dormant for months, came forward with some fair sized gains. Tobacco, Electrical Equipment, and business machine groups continued in good demand, and the rubbers, which have long been a market nonentity, moved up 1 to 3 points. All the old line leaders were active and strong. General Electric old at one time sold up 5½ points to a new peak on its recovery from the 1929 crash around 261. Liquidation cut it down with most of the others in the end, but it still flourished a 4 point gain on the day when the finish came. American Can was turned over in heavy volume and rose some 2½ points. Johns Manville, Eastman Kodak, Consolidated Gas and others of their set had no trouble at all in lettering their previous price, ratings to the extent of 2 or 3 points.

Fox Film A, which kicked up such a fuss yesterday, was fairy active all day and did considerable gyrating. It ranged between 24 and 30, closing at 26¾, which represented a drop of nearly a point on the day.

Extends Gains.

After extending its gains for more than 4 points on reports of negotiations for a merger with Allis Chalmers, Advance Rumely took a nose dive in the realizing wave of the afternoon with the announcement the merger had gone by the board, dropping more than 6 points from its high of the day. It wound up showing a net loss of nearly a point.

Money markets were unchanged, with call money going through at unusual 4½ per cent opening and 4 per cent afternoon drop. Money brokers reported that the time money market continued easy, with a bid of 4% for 90 and six months quite likely to be bid.

While there is nothing to indicate any far reaching change of long duration in the money conditions, those who follow things closely are of the opinion, however, that something of a flurry in speculative money rates may develop during the next week. From about midweek on preparations will be on for taking care of the month end turnover, usually small in itself, on Feb. 1.

RAILROAD NOTES

The Missouri-Kansas-Texas railroad will show earnings of about $5 a share on the common stock for 1929, according to C. Haile, president. In 1928, the "Katy" earned $4.61 a share on the common, compared with $4.80 in '27.

"Between 8,000 and 10,000 easterners will go to the Hawaiian islands or Los Angeles this season," Passenger Traffic Manager W. J. Black of the Santa Fé railway said yesterday. "Last season 6,000 went to the islands by the southern route via. Los Angeles, and bookings so far indicate that this number will be doubled this year."

The Chesapeake and Ohio railroad yesterday was authorized to acquire control of the Chesapeake and Hocking railroad by the interstate commerce commission. The road is sixty-three miles long, extending from Gregg to Valley Crossing, O.

The Union Pacific has let a contract for the major unit of its $3,500,000 passenger station at Omaha.

The Chicago, Burlington and Quincy handled 93,665 cars of revenue freight in the first twenty-one days of January, against 104,798 cars in the same period last year.

BOSTON STOCK MARKET

(Quotations by Paine, Webber & Co.)

	Sales.	High.	Low.	Close.
Amer Fdrs	2,936	28	27¾	27¾
Am & Cont	455	21½	21	21
Amoskeag	1,270	16	15	15
Boston Sand	61	77	74½	77
Credit Alliance	305	16	15¾	15½
Dwen Cork Ind	365	14¾	14¾	14¾
Eastern S S	1,435	12¾	12	12
Economy Groc	290	27¾	26	27¼
Isl Carriers	50	31	31	31
Isle Royale	1,310	16¼	16	16
Lee	775	11	10¾	11
Mass Util	160	1¾	1¾	1¾
Mississippi	320	8¾	8	8
Nashua Mfg	100	13¾	8	8
Oil Bonds	425	4	4	4
Pacific Mills	455	27¾	27¼	27¾
Paul Cred	370	8½	7¾	8½
Pub Util Hold	250	11	20½	27
Quincy Market	1,445	18¾	17¾	18½
Reece Button	1,865	16¼	16	16¼
St Lawrence F	2,805	19¾	18¾	19¼
St Marys	100	27¾	27¾	27¾
Stone & Twist Drill	220	28	27	27¾
Tub Founders	513	40	36½	37¾
Torrington Mach	3,967	43	42¾	42¾
U S Finishing	485	63	61¾	64¼
U S Worsted	1,000	20¼	19¾	20
Waldorf Group	840	17	16¾	16¾
Waldorf Paper	215	22½	22¼	22½
Waldorf Syst	80	28	28	28

DIVIDENDS DECLARED

Stock, rate, period.	Payable.	Stock of record
Am. & Co [Ill.] pfd, 1¾ q.	Apr. 1	Mar. 10
Am. & Co [Del.] pfd, 1¾ q.	Apr. 1	Mar. 10
American Cor. 50c q.	Apr. 1	Mar. 10
Bank Hill & Sul, 25c.	Apr. 1	Mar. 14
Do, 25c ex-dis.	Feb. 5	Jan. 23
Bone Gas Util, 55c q.	Feb. 5	Jan. 23
Brown Seller cv pf, $1.50 q.	Mar. 1	Feb. 13
Do 6 p A, $1.50 q.	Mar. 1	Feb. 13
Do 6 p B, $1.50 q.	Mar. 1	Feb. 13
Elder Elect, 37½c q.	Mar. 1	Feb. 13
Elec El & G 7% pf, $1.50 q.	Feb. 28	Feb. 18
Household Prod, 87½c q.	Mar. 1	Feb. 10
Int Oil Ohio pf, $1.75 q.		
Va-Ca-Ch C p pf, $1.75 q.	Mar. 1	Feb. 7
	Mar. 1	Feb. 14

BANKRUPTCIES.

Gibbs—M. D. Manderson, Involuntary, 8. P. Wood, creditor. Claims, $1,000. Gordon & Gordon, attorneys.

Ahlen—R. Matlock, 1760 Larrabee street. Voluntary. Liabilities, $1,540; assets, $250. H. J. Berman, attorney.

FINANCIAL NOTES

General Electric common stock will be quoted ex distribution of four new shares for one old on Jan. 29, the New York stock exchange committee on securities announced yesterday. Bills due must be redeemed on that date and contracts in common stock, when issued, must be settled Jan. 30.

Five hundred cashiers, assistant cashiers, and telephone clerks of stock clearing member firms of the Chicago stock exchange began special courses yesterday in the new system of clearing of the Chicago Stock Clearing corporation. Instruction is being given by officials and the staff of the corporation and will continue for the next three weeks.

Duke Power company is contemplating expansion which will lead ultimately to doubling capacity, according to an announcement yesterday by Pask & Walridge. Growth of the textile and other manufacturing industries in the Carolinas during the last few years has aided the development of Duke Power, it is said.

Chester Willoughby, receiver for the Temple corporation, has filed a petition in the United States District court for permission to solicit bids for all the company's property on fifteen days' notice to creditors.

Sales of the Glidden company in the first two weeks of the calendar year are $454,093 ahead of the same period in 1929 and for the fiscal year beginning Nov. 1 show an increase of $2,376,442, according to Adrian D. Joyce, president.

Net earnings of the Borden company in 1929 are estimated in excess of $18,500,000, or more than $5 a share on 3,706,724 shares of $25 par stock outstanding at the end of the year, with the possibility that the net ran as high as $5.50 a share.

COTTONSEED OIL.

NEW YORK, Jan. 24.—(AP)—COTTONSEED OIL—Was quiet and firm today, closing 5 to 10 points net higher. Offerings were light and contracts advanced easily on local buying and covering encouraged by the strength of lard, the bullish live stock report and the steadier tone to cotton and crude oil. Sales, 3,600 bris. Prime crude, 7.37½c; prime summer yellow spot, 8.45c; January, closed, 8.40c; March, 8.95c; May, 9.17c; July, 9.38c.

ON FOREIGN BOURSES.

LONDON, Jan. 24.—(AP)—Bar silver 20 4d per ounce. Money, 8% per cent. Discount rates, short bills, 4¢4¼ per cent; three months, 3½@4 per cent.

PARIS, Jan. 24.—(AP)—Price changes were irregular on the bourse today. Three per cent rentes, 89 francs 75 centimes; five per cent loan, 105 francs 15 centimes. Exchange on London, 123 francs 89 centimes. The dollar was quoted at 25 francs 46 centimes.

MONEY AND EXCHANGE

Money in Chicago firm at 5¼@6 per cent on collateral; 5½@6 per cent over the counter; commercial paper, 4¾@5% per cent; bankers' acceptances, 4½ per cent. Chicago clearings yesterday were $53,900,000, compared with $97,000,000 a week ago and $123,700,000 a year ago. New York clearings were $1,037,000,000.

NEW YORK MONEY MARKET.

NEW YORK, Jan. 24.—(AP)—Call money, steady; high 4½, low 4, ruling rate 4½, close 4 per cent; time loans, steady, 60 days 4¼@4¾, 90-90 days 4¼@4¾, 4-6 months 4½@4¾ per cent; prime commercial paper, 4½ per cent; bankers' acceptances, unchanged; bar silver, 44¼c; Mexican dollar, 32¾c.

FOREIGN EXCHANGE.

Closing foreign exchange in amounts of $25,000 and over between banks as quoted by the Continental Illinois Bank and Trust company:

London—	Jan. 24.	Jan. 23.	Wk. ago.	Yr. ago.
Cables	486.65	486.65	486.52	485.00
Checks	486.25	486.25	486.32	484.50
Paris—				
Cables	3.92⅛	3.92⅛	3.92⅛	3.90⅛
Checks	3.92⅛	3.92⅛	3.92⅛	3.90⅛

The following quotations are for checks:

Italy	5.23½	5.23½	5.23¼	5.23½
Belgium	13.93¾	13.93¾	13.93	13.90
Switzerl'd	19.32½	19.32½	19.33	19.24
Holland	40.19¾	40.17¾	40.19¾	40.09¼
Denmark	26.75½	26.75	26.75½	26.68

CHICAGO BANK STOCKS

	Bid.	Ask.		Bid.	Ask.
Cen. T. Co.	380	393	North. T.C.	828	835
Cont. Ill. B.	694	698	Peoples T.	480	490
First Natl.	695	698	Straus Natl.	330	340
Forem S.N.	780	790	Terrm. Natl.	54	56
Harris Tr.	850	860	U. B. Chgo.	340	350
N. B. of R.	147	149			

CORPORATION EARNINGS

RELIANCE MANUFACTURING COMPANY.

Net earnings for 1929 after all charges, including depreciation and federal taxes, were $536,676 or equivalent to $6.71 per share on the 80,000 shares of common stock outstanding. This compares with $454,743 or $5.31 a share in 1928, an increase in net being over 26 per cent. The balance sheet as of Dec. 31 shows current assets of $987,715 or over 5.8 times current liabilities of $170,487. Cash alone amounted to $626,342.

LERNER STORES.

Consolidated report for the year ended Dec. 31, 1929, shows net income of $1,385,441 after depreciation and federal income tax, equal after allowing for preferred dividends for the entire year to $6.03 a share on 200,000 shares no par common stock outstanding. Net earnings for 1928 were reported at $770,547, equal after preferred dividends, to $3.04 a share on the same number of common shares. Sales for the year 1929 are reported at $19,077,143, compared with $12,104,191 in 1928, an increase of 57.6 per cent. During 1929 the company opened 34 new stores.

SUTHERLAND PAPER.

Net income for 1929 amounted to $388,428, equal to $1.29 a share on the common stock. This compares with $478,944, or $1.59 a share for 1928.

REYNOLDS INVESTING COMPANY.

Net earnings from last year's operations amounted to $1,372,564, equal to $8.05 a share on the 620,000 shares outstanding. The market value of the securities carried in the portfolio, which cost $11,399,116, showed a shrinkage of $467,736. During the three weeks ended Jan. 22 this shrinkage had been reduced to $174,000.

ASSOCIATES INVESTMENT.

For the year ended Dec. 31 net income was $1,002,000, against $630,293 in 1928.

OHIO LEATHER.

For 1929 net profit was $189,185 after depreciation, federal taxes and other charges, against $147,276 in 1928.

A. M. BYERS.

Consolidated net profit was $830,847 after charges and taxes, for the quarter ended Dec. 31, against $450,703 in the same quarter of 1928.

COMMUNITY WATER SERVICE.

Reports that consolidated balance sheets as of Nov. 30, giving effect to an issue of about 66,900 common shares as dividends in 1930 shows total assets of $76,980,089, including fixed capital of $67,755,039.

DIVERSIFIED INVESTMENTS.

For the year ended June 30, 1929, reports balance available for amortization and diversified investments stocks was $617,256.

A

—1929— High.	Low.	Div. rate.	pct.	Bid.	Asked.	Description—	Sales.	High.	Low.	Close.	Net chge.
67⅝	34¼			27½	28	Abitibi Pow & P...	1,000	27½	26½	27½	— ⅛
34	20					Adams Express ...	100	26	26	26½	+ ⅛
35⅝	19	6.3	26½	26⅜		Adams-Millis ...	13,600	32	29¾	31¾	+ 1¾
104⅞	7	8.5	23	23¼		Adams-Royal ...	400	8	7¾	7¾	— ⅛
119	15	...	17¾	18		Adv Rumely ...	45,200	23¼	23¼	23½	— ⅛
223⅝	77	...	34	34		Do pfd ...	14,800	41¾	33	33¾	— 4⅛
48⅝	18⅛	2.4	124½	125¾		¶Ahumada Lead ...	300	⅝	⅝	⅝	— ⅛
11⅜	1	8.5	28¾	29		¶Air Reduction ...	2,900	126¾	124¾	126½	+ 1⅜
104	47	...	2¾	3		Airway Elec Appli.	3,600	2¾	2¾	2¾	— ⅛
56⅛	17	...	9¾	10		¶Ajax Rubber ...	3,600	29¼	28	29	+ 1
118⅝	90	5.5	26¾	26⅝		Alaska-Juneau ...	900	2¾	2¾	2¾	+ ⅛
30¼	23	9.9	31	32		Alb P W Paper ...	200	7¾	7¾	7¾	— ⅛
354⅛	197	2.3	271	272		Alleg Corp ...	300	10	9¾	9¾	— ⅛
75⅛	35¼	5.4	55⅝	56		Do pfd ...	35,500	20¾	20	20¾	+ ⅛
42¾	17½	10.8	15⅞	16		Allied Chemical ...	1,800	274½	267	272	+ 4½
73⅜	18	...	31	32		Allied Mills-Chalm Mfg.	10,700	56⅝	55¼	56	+ ⅛
157	65	2.5	81	82		¶Amerada ...	200	18⅝	18½	18⅝	— ⅛
60¼	34⅛	...	38	39		¶Am Agr Chem ...	700	7¾	7¾	7¾	+ ⅛
76½	27	...	36¼	37		Do pfd ...	1,900	32	29½	31¼	+ 2¼
126½	113	5.8	119¼	120		††Am Bank Note ...	3,400	83	79¾	83	+ 4
34⅜	4⅛	...	43	43¼		Am Beet Sugar pfd ...	200	37	37	37	— 2½
104	49¾	11.3	62¾	63		Am Bosch ...	3,700	43⅝	42¾	43⅜	— ⅛
184½	86	...	3.2	127		¶Am Brake Sh pfd...	50	120¾	119¾	120¾	+ 1⅜
106½	75	7.5	80	81		¶Am Brown B Elec...	400	9¾	9¾	9¾	+ ⅛
81⅜	27	...	2	2¼		Do pfd ...	40	63	63	63	
55	20	5.7	42¾	43		¶Am Can ...	76,100	128	125¼	127¾	+ 2½
99⅜	23	...	38¾	39		¶Am Chicago ...	700	80¼	79¾	80¼	+ ⅛
109¼	50	...	38¾	39		Am Coml Alcohol ...	3,600	42	40¾	42	+ 1⅛
103	86¼	7.3	93	93¾		Am European Sec...	3,000	28¾	28	28¾	+ ⅛
42	17⅛	9.1	96⅝	98		Am Foreign Pow ...	66,200	38¾	37¾	38¾	+ 1⅛
85⅝	40	7.2	57¾	58¾		Do pfd ...	100	97¾	93	93¼	— ⅜
84	29	8.0	37	38		¶Am Hawaiian S S...	200	22	22	22	— ⅛
96¾	39½	5.1	39¼	39½		¶Am Home Prod ...	500	58¾	58¼	58½	+ ⅛
136	90	7.9	100	100¼		¶Am Ice ...	1,000	101¾	100¾	100¾	— 1¼
120	111¼	6.2	113¾	113¾		¶Am Inter Corp.	16,300	40	37¼	37¾	— ⅜
279¼	142	3.2	212	213		¶Am Mch & Fdy ...	400	39¼	38¼	38¼	+ ⅛
81¼	31⅛	6.6	45	45¼		Am Metals ...	500	217¾	216½	217¼	+ 2¾
98¾	54	10.6	65	67		Am Nat Gas pfd...	500	45½	45½	45½	+ ⅛
17⅞	17	...	1.2	84¼		Am Piano ...	10	66⅝	66⅛	66⅜	— ⅛
84⅝	72¼	5.9	82¾	83		††Am Pow & Lt...	100	...	...	68½	
55⅜	23	4.4	34	34¼		Do 5% pfd stpd	4,800	85¾	84¼	84¼	+ ⅛
64⅜	15⅜	...	22¾	23		Am Rad&Stand San.	200	82¾	82¼	82¾	— ⅛
144⅝	60	2.2	89	89⅝		Am Republic ...	14,100	34¾	33¾	34	— ⅛
3	⅝	...	...	...		Am Rolling Mills ...	1,300	22¾	22	22¾	— ⅛
74¾	44⅜	8.1	61¾	62		Do rts ...	6,700	89¼	88⅜	89⅝	+ 1⅛
74⅞	17	9.1	22½	23		Am Saf Razor ...	5,700	⅞	⅞	⅞	
112¾	70	...	1½	2¼		Am Seating ...	2,200	23	21¾	21¾	— ⅛
130¾	62	5.6	73¾	74		Am Ship & Com ...	5,100	23¾	23	23¾	+ ⅛
138	123⅛	5.2	135¾	136½		Am Shipbuilding ...	160	83¾	83	83¾	+ ⅛
43	38	7.1	43¾	43¾		Am Smelting ...	8,100	73¾	72¾	73	+ 1
112	98	7.9	101	102		Do pfd ...	200	135¾	135¼	135½	— ⅜
79⅜	35⅝	6.3	47	47¼		¶Am Snuff ...	1,600	43¾	42¾	43¼	— ⅛
85	40	4.3	47¾	48		Am Steel Fdrs ...	10	102	102	102	
94¾	56	8.1	63	63¼		Am Stores ...	400	48	47¼	47¾	— ⅛
60	17	13.0	21	22		Am Sumatra Tob. ...	200	47¾	47¾	47¾	— ⅛
31⅞	11⅝	5.5	26⅜	27		Am Tel & Tel ...	1,000	22¾	21¾	22¼	— ⅛
310¼	193¾	4.1	226	226½		Am Tel & Tel ...	80	27	27	27	— ⅛
232½	160	3.7	215	216½		Am Tobacco ...	6,200	220¾	219¼	220	— ⅛
235	114⅜	5.0	120¼	120¾		Do pfd ...	300	213¾	215	215	— ⅛
181	160	5.7	216½	217		Do pfd B ...	200	120¼	120¼	120¼	— ⅛
181	115	6.2	123¾	123¾		Chickasha Cot Oil.	2,700	217¾	215½	216¾	+ ⅛
112	103	6.4	110	110¾		Am Type Fdy ...	1,700	129	126	129	+ 3¼
109	50	1.1	93	94		††Am Wat Wks.	9,500	105¾	103¾	103¾	— ⅛
46	28	3.8	30	34		Am Woolen ...	100	31	31	31	
49¾	7	3.8	15⅜	16		Am Zinc ...	100	10¼	10¼	10¼	
111¾	49¾	7.7	75	79		Anaconda ...	28,100	77¾	77¼	77¾	+ 2⅜
170	67¼	9.6	72⅜	73		Ana Wire & Cable ...	200	44	44	44	+ ⅛
46	6	6.8	42¾	44		Anchor Cap ...	21,400	45⅞	43¾	44¼	+ 1⅛
80	23	5.3	45¾	45¾		Archer Dan ...	21,400	26¾	25¾	26¾	+ ⅛
49⅛	18⅛	7.7	25¾	26		Armour & Co A...	2,000	5¾	5¾	5¾	— ⅛
80	6	...	2¾	2¾		Do B ...	1,900	5¾	5¾	5¾	— ⅛
95	75	8.8	79	79½		Do pfd ...	100	61	61	61	
40⅝	6¼	...	7¾	8		Armour of Del pfd	100	79¼	79¼	79¼	— ⅛
58⅜	34	10.8	38	39		Arnold Constable ...	700	7¾	7¾	7¾	— ⅛
70⅜	25	7.6	33⅝	33¾		Assoc Apparel ...	900	37	37	37¾	+ ⅛
43¾	5	5.6	35¼	35½		Assoc Dry Goods.	1,900	33¾	33⅜	33¾	+ ⅛
298⅝	105¼	4.3	230¾	230¾		Associated Oil ...	140	35¼	35¼	35¼	+ ⅛
200½	161	4.1	168	171		Atchison ...	1,000	231¾	230¼	230½	— 1¼
86¾	32¼	...	75¼	76¼		¶Atlantic Coast L.	100	165	169	169	+ 4
92¾	45⅝	6.7	58½	60		Atlantic G & W I.	2,100	76⅝	76⅛	76⅝	+ ⅜
77¾	40	2.7	37¾	37¾		¶Atlantic Refining .	300	59⅝	59	59¼	— ⅛
514	120	2.1	187⅜	189		Atlas Powder ...	4,700	88	86⅜	87	— ⅝
35¼	4	...	5¼	7		††Auburn Auto ...	800	88	88	88	+ 4½
50	34	7.7	38⅝	39¼		Auto Sales ...	800	189	188	188¾	+ 2¾
20	4½	...	4¾	5		Auto Strop "A" R.	100	5¾	5⅝	5⅝	— ⅛
						Aviation Corp ...	3,400	5	4⅞	5	

B

68⅜	15	5.3	32¾	33		Baldwin Locomotive	5,100	33⅜	32¾	32⅝	— ⅜
145¼	105	6.0	116½	116⅝		Baldwin Locomotive & Ohio.	3,000	117⅜	116½	116⅝	— ⅜
60¾	55	5.2	66¾	67		Bangor Ry ...	400	67¼	66¾	67	— ⅛
33⅜	11	11.1	16⅝	18		Barker Bros ...	10	17¾	17½	17⅝	— ⅛
49¼	20	9.5	22¾	23		Barnsdall A ...	5,200	22¾	22½	22½	— ⅛
113¾	55	4.5	65	70		Bayuk Cigars ...	400	67	65	67	+ 1
101	45	6.6	67	67		Beatrice Creamery...	100	71	71	71	— ⅛
104¾	25	5.4	37	37½		Beechnut Pkg ...	700	66	66	66	+ ⅛
60¼	25	6.0	34¼	34½		Bendix Aviation ...	13,500	37½	37	37	— 2½
104	47¾	6.0	99¾	99¾		Best & Co ...	1,200	34½	33½	34¼	
184½	86	3.2	127	127¼		Am Beth Steel ...	73,800	100¾	98¼	98⅝	— 1⅝
106½	75	7.5	80	81		Do 7% pfd ...	300	126½	126	126	— ⅜
81⅜	27	6.5	53¾	54		¶Bohn Aluminum & Br	1,300	51½	49	50½	+ ⅜
55	20	5.7	42¾	43		¶Bon-Ami A ...	200	71	70¾	70¾	— ⅛
99⅜	23	...	38¾	38¾		¶Am Chicle ...	700	80¼	79¾	80¼	+ ⅛
109¼	50	...	38¾	39		Borden ...	4,400	67	65	66¼	— ⅛
63¾	34¼	...	16	16¼		Borg Warner ...	2,100	37½	36¾	37½	+ ⅛
73¾	14	...	93	93¾		Briggs Mfg ...	3,100	16¼	16	16¼	— ⅛
81¾	40	6.0	66¾	67		Brockway M T ...	7,800	45¾	43¾	45	+ 1⅜
85⅝	40	7.2	57¾	58¾		Bklyn Man Trans ...	200	14¼	14¼	14¼	— ⅛
64	29	8.0	37	38		Bklyn Qhan Trans ...	2,100	67¾	66¾	66¾	— ⅛
96¾	39½	5.1	39¾	39¾		Bklyn Union Gas ...	400	133¾	132¾	133¾	— ⅛
136	90	7.9	100	100¼		Bklyn Union Gas ...	1,300	141¾	137½	140	+ 3
120	111¼	6.2	113¾	113¾		Brunswick Balke-Col	1,800	15¾	15	15¾	— ⅛
279¼	142	3.2	212	213		Do pfd ...	100	125	125	125	— ⅛
81¼	31⅛	6.6	45	45¼		Bucyrus & Erie ...	1,200	22¾	22¼	22¾	— ⅛
98¾	54	10.6	65	67		Do pfd ...	2,000	36¾	34½	36	+ 1
17⅞	17	...	1.2	84¼		Budd Mfg Co ...	10	109¾	109½	109¾	— ⅛
84⅝	72¼	5.9	82¾	83		Budd Wheel ...	100	10¾	10¾	10¾	— ⅛
55⅜	23	4.4	34	34¼		Bulova Watch ...	500	15	15	15	
64⅜	15⅜	...	22¾	23		¶Bullard Co ...	1,300	29¾	29	29¾	+ ⅛
144⅝	60	2.2	89	89⅝		Burns Bros B ...	100	34	34	34	— ⅛
3	⅝	...	...	...		Burroughs Add Ma	6,300	47¾	46¾	46¾	— ⅝
74¾	44⅜	8.1	61¾	62		¶Bush Terminal ...	2,100	41⅝	39¾	40¼	— ⅛
74⅞	17	9.1	22½	23		Bush Terminal Bldg pfd	10	108	108	108	— 1⅛
112¾	70	...	1½	2¼		Butte C & Z ...	10	112	112	112	— ⅛
130¾	62	5.6	73¾	74		Butte & Superior ...	500	3¾	3	3¾	— ⅛
138	123⅛	5.2	135¾	136½		Butterick ...	300	44¼	44¼	44¾	
43	38	7.1	43¾	43¾		Byers A M Co ...	400	18½	18	18¼	+ ⅛
112	98	7.9	101	102			6,500	92¾	91	91¼	— ⅜

C

84⅝	63¼	5.9	67⅜	69		California Packing ...	400	68	68	68	+ ⅛
4	1	...	1	1¼		Callahan Ld & Zinc	300	1	1	1	
136⅜	73¼	12.3	81¼	81⅝		Calumet & Arizona.	2,300	82¾	81½	81⅝	— ⅜
61⅜	25	...	30½	30½		¶Cal & Hecla ...	600	30¼	30	30½	+ ⅛
98¾	45	7.3	68¾	69		Cmpbl Wynt Cn Fdy	300	21¼	20¾	21¼	+ ⅛
265⅛	185	5.0	196	199¾		Can Dry Gingerale.	1,000	69¾	68½	69	+ 1
65¼	17	...	20¼	21		Canadian Pacific ...	700	200¾	199¼	199¾	— ⅛
39⅝	29	9.0	33	33½		Capital Adm Ltd ...	600	21	20¾	21	+ ⅛
37¾	17	8.5	25	25¼		Do pfd ...	100	33¼	33½	33½	+ ⅛
467	130	6.8	215½	219¾		Cannon Mills ...	400	30¼	30	30	— 1
63⅜	50¾	5.0	59½	59¾		Case J I ...	8,200	221¾	216¾	219	+ 3½
105⅝	58	8.7	74	74½		Caterpillar Tractor.	2,300	60½	59¾	59¾	— ⅜
59¾	27¼	5.5	32½	33		Cavanaugh Dss pfd	60	74¾	74	74¾	— ⅛
360	240	2.9	272	296		Celotex ...	700	39¾	39¾	39¾	+ 1⅛
20¾	3	...	4	4¼		Cent Alloy Steel ...	2,900	33⅜	32¾	33⅜	— ⅛
82	50¼	12.7	53	60		Cent R R of N J...	400	285	280	283	
120	52¼	9.7	61⅜	61¼		Cent Ribbon Mills...	3,600	4½	4½	4½	— ⅛
32	10⅛	12⅝	13	13		Do pfd ...	1,900	25	25	25	— ⅛
80⅜	18	9.3	34¼	44¼		Cerro de Pasco ...	1,300	61¾	61

PRICES OF HOGS MOVE HIGHER; TOP IS $10.60

Nearly All Packers Buy Freely at Advance.

CHICAGO LIVE STOCK

HOGS.

Receipts, 38,000; shipments, 11,000.

Bulk of sales	$ 9.90@10.40
Heavy butchers	9.90@10.20
Heavy butchers, 180@258 lbs.	10.10@10.60
Medium weights	10.25@10.50
Heavy and mixed packing	8.65@ 9.10
Rough and heavy packing	8.00@ 8.65
Light, 160@180 lbs	10.30@10.60
Selected, 140@155 lbs	10.25@10.60
Pigs, poor to choice, 50@185 lb	8.50@10.40
Stags, subject to dockage	7.50@ 8.50

CATTLE.

Receipts, 2,000; shipments, 1,000.

Prime steers, 1,000@1,500 lb.	$13.50@16.00
Good to choice, 1,040@1,450 lb	12.00@15.75
Poor to choice, 900@1,000 lbs.	9.50@16.00
Yearlings, 750@1,000 lbs	11.75@16.00
Bulk of sales	11.00@13.00
Low grade killing steers	6.75@ 9.25
Fat cows and heifers	7.25@15.00
Canners and cutters	5.25@ 7.00
Calves, poor to choice	9.25@17.00
Stockers and feeders	7.50@12.00

SHEEP AND LAMBS.

Receipts, 13,000; shipments, 5,500.

Wethers, poor to choice	$ 6.00@ 9.75
Yearlings, poor to choice	8.00@11.50
Ewes, poor to choice	4.00@ 7.35
Fed western lambs	12.00@13.50
Native lambs	11.50@13.50
Western feeding lambs	11.50@12.75

Shorn stock quoted 50c@1.25 below the above quoted top prices.

COMPARATIVE PRICES.

HOGS—Bulk of sales yesterday	$ 9.90@10.40
One month ago	9.15@ 9.75
One year ago	9.20@ 9.55
Top yesterday, $10.35; average, $10.00.	
CATTLE—Bulk of sales yesterday	$11.00@13.00
One month ago	11.00@12.50
One year ago	11.00@12.50
SHEEP—Fed western lambs yesterday	$12.00@13.50
One month ago	13.00@14.00
One year ago	16.50@17.00
Top yesterday, $13.50; average, $12.75.	

Estimated receipts at Chicago today, 200 cattle, 12,000 hogs, and 3,000 sheep.

Additional advances in the hog market yesterday carried the general average price to $10.15, highest since Sept. 23 and 75c above Monday of last week. Better grades sold freely at 10@25c higher prices, top light finishing at a $10.60 top, with bulk of sales at $9.90@10.40.

Practically all packers bought at the advance and left only 4,000 in the pens at the close, the high point of the day. Hog receipts are running larger than a week ago, but show a substantial decrease compared with 1929 and 1928.

Cattle Sell Slowly.

Yesterday's 2,000 cattle consisted largely of common to medium quality steers that sold slowly at generally steady prices. The best load lots available stopped at $14.25, although 8 steers averaging 966 lbs. reached $14.50.

Bulk sold at $11.00@13.00. Cows and heifers were slower to sell at the recent advance of 25@50c, and part of the gain was lost in mid-session and later when the market for butcher stock developed into a peddling affair. Calves declined 50c to $1.00. Stockers and feeders were scarce and unchanged.

Lamb Prices React.

Following a slow, steady opening yesterday, fat lambs recovered 15@25c of the recent sharp loss, with last sales highest of the day. Fancy handy weights to city butchers reached $13.50, while larger houses paid $13.35@13.40 for a few to ship east. Some 93 lb averages brought $13.00 and a small band of 115 lb lambs sold at $11.25.

Outside demand during the last two weeks has been unusually good. A total of 8,150 head went to shippers Thursday, about 45 per cent of arrivals. Aged sheep ruled strong to 25c higher, yesterday, top ewes selling at $7.35. Feeding lambs were few firm at $12.75.

Receipts at Chicago for today are estimated at 300 cattle, 12,000 hogs and 3,000 sheep, against 323 cattle, 6,670 hogs and 2,398 sheep, the previous Saturday, and 279 cattle, 5,982 cattle and 3,650 sheep a year ago.

Probable receipts of hogs at Chicago for next Monday are estimated from 55,000 to 85,000. C. Daley marked 55,000; F. B. Orb, 58,000; A. G. Welhener, H. Pattison and H. Turner 60,000; H. C. Carlson, S. Lund, and J. T. Brown, 65,000; R. W. Thorne, 68,000; John T. Agar, C. Southwick and A. E. Whitaker, 70,000; F. M. Sherwood, 72,000; W. T. Reneker, F. Knutzen and G. W. Chandler, 75,000; J. M. Waters, 81,000, and R. B. Ellis, 85,000.

COTTON TRADE NARROW

Narrow fluctuations, with light trade, featured the cotton market yesterday. Liverpool cables were 2 to 3 points lower at the finish with spot sales 5,000 bales.

Reports from the south said that while the freezing weather undoubtedly had killed a large percentage of boll weevil there will be sufficient left to do material damage to the cotton crop should weather conditions be favorable.

The close on futures was irregular, with Chicago 3 points lower to 2 higher, in other markets 3 points lower to 4 points higher.

Spots were unchanged with New York 17.20c and spot sales unusually large, 3,000 bales of middlings; New Orleans was 16.95c, Galveston 17.30c and Houston 17.20c. Prices follow:

CHICAGO MARKET.

	High.	Low.	Close.	Prev. close.	Last year.
Jan.	.....	.....	17.00	17.00	19.15
March	17.22	17.17	17.19	17.20	19.30
May	17.48	17.41	17.45	17.44	19.34
July	17.65	17.60	17.60	17.63	19.30
Oct.	17.65	17.59	17.60	17.58	18.90

NEW ORLEANS MARKET.

	High.	Low.	Close.	Prev. close.	Last year.
Jan.	16.94	16.84	16.93	16.91	19.09
March	17.13	17.05	17.09	17.09	19.15
May	17.38	17.31	17.36	17.35	19.20
July	17.55	17.48	17.54	17.50	19.16
Oct.	17.54	17.47	17.53	17.50	18.79
Dec.	17.65	17.60	17.65	17.63	....

NEW YORK MARKET.

	High.	Low.	Close.	Prev. close.	Last year.
Jan.	17.15	17.03	17.09	17.12	19.98
March	17.32	17.22	17.24	17.27	19.82
May	17.56	17.45	17.48	17.50	19.82
July	17.69	17.60	17.62	17.63	19.47
October	17.68	17.61	17.64	17.62	19.10
Dec.	17.77	17.71	17.74	17.74	19.17

DRY GOODS.

NEW YORK, Jan. 24.—(AP)—Cotton goods continued generally quiet with moderate trading reported in printed wash fabrics, blankets, spreads, and casement cloths. Burlaps were quiet with prices lower here. Wool goods manufacturers are generally following the lead of the American Woolen company in opening staples for fall at unchanged prices. Spot raw silk prices were lower. Talk of strikes in garment making circles continues to hold piece goods back in the cutting trades.

News and Gossip of Stock Marts

Investment Buying.

Buying of an investment character is supposed to be taking place in Union Pacific. Considering its high price the stock has moved in narrow limits since the beginning of the year. A new high for 1930 was established yesterday.

Continues Upward Trend.

Case Threshing Machine continues to move upward in the absence of offerings. Several factors are reported for the good showing of this stock since Jan. 1. Most important probably is the small floating supply. In addition there is the possibility of an early splitup. Case is earning its cash dividend of $6 about four times over. Market sponsorship has long been attributed to the Morgans.

Lacks Ammunition.

Houdaille Hershey pool seems to have run out of ammunition, temporarily, at least. The stock did nothing much in particular yesterday. While earnings for 1929 have been favorable enough to permit directors to increase the dividend, there are many who believe the outlook for automobile accessories is uncertain in so far as the future is concerned.

Aids Progress of Stock.

Talk of a dividend increase for New York Central when directors meet Feb. 12 is aiding the progress of the stock. After a rather long period of lethargy Central has again assumed leadership of the rails. Expiration of the "rights" on Jan. 31 will remove a big obstacle in its path, it is said.

Resumes Activities.

Inspired by the improved appearance of the general market, the group sponsoring American Can has resumed activities on a larger scale. Those who in the past have been most familiar with the company's affairs insist that the directors may authorize payment of a stock dividend later in 1930. Surplus position is ample to provide for such a step.

PRODUCE MARKETS

Spot butter was offered more freely, and the market was ½c lower. Fresh eggs broke 2@2½c as the result of a slow demand. Live hens declined ½c. No receipts by freight. Potatoes in fairly good demand and firm. Receipts 75 cars with 212 cars on team track.

WHOLESALE CREAMERY BUTTER PRICES

	Chicago Whole milk.	Chicago Centralized.	New York.	Boston.	Philadelphia.
93 score	36½-37	....	38½-39	....	40
92 score	36	....	38	38	39
91 score	35½	....	37½	37½	38½
90 score	35	36	36½	37	37
89 score	34½	34½	35½	36	35½
88 score	33½	33	34	34	34
87 score	32	....	33	33	32½
86 score	31½	....	....	32	31

BUTTER PRICES TO CHICAGO RETAILERS

Score—	Tubs.	Prints.	Cartons.
Best [92-93] .38	-39	39½-40½	40 -41
Good [89-91] .37	-38	38½-39½	39 -40

WHOLESALE CHEESE PRICES.

	Chicago.	Boston.	New York.	Philadelphia.
Flats	....		17½	
Twins	19½-19¾			
S. Dai.	20 -20¾			
D. Dai.	19¾-20		20½-21½	21 -21½
Y. Am.	....		22	
Lghns.	21 -21¼			21 -21½

LIVE POULTRY—WHOLESALE.

Turkeys, young	25c	Broilers, hvy.	30@32c
Hens, heavy	27c	Old roosters	18c
Hens, light	27c	Geese, heavy	18c
Leghorns	23c	Ducks, heavy	18c
Springs	24c		

FRESH EGGS.

Extra firsts	40½@41c	Ord. firsts	36@37c
Dirties	30@35c	Fgt. firsts	39½@40c

Extra special, candled for retail trade, 7@8c over extra firsts.

VEAL CARCASSES.

50@60 lbs	14@16c	90@100 lbs	19@20c
70@80 lbs	17@18c	120@130 lbs	21c

POTATOES.

Minnesota, packed, 100 lbs	$2.30@2.40
Do Wisconsin	2.55@2.75
Do western	3.25@3.65

DRESSED BEEF.

	Yearlings.	No. 1.	No. 2.	No. 3.
Ribs	32	29	28	15
Loins	42	41	37	17
Rounds	25	20½	20	16
Chucks	24	19½	19	14
Plates	15	14½	14½	11

GREEN FRUITS.

Apples, box, western	$3.25@4.25
Cranberries, half box	5.25
Grapefruit, box	4.00@6.50
Lemons, box	4.75@6.50
Oranges, box	4.00@8.00
Strawberries, Florida, pint	15@ 21

FRESH VEGETABLES.

Beets, Texas, crate	$3.50@3.75
Carrots, California, crate	2.00@4.25
Celery, square	75@1.00
Cabbage, old, sack	2.50@2.75
Cauliflower, crate	2.00@2.25
Cabbage, Texas, new, crate	3.00@4.25
Cucumbers, 2 doz., hothouse	4.75@5.75
Green peas, crate	2.50@4.25
Lettuce, crate	4.25@5.00
Onions, 100 lbs	1.50@3.50
Peppers, Florida, crate	5.00@6.25
Radishes, hothouse, dozen	1.00
Spinach, Texas, bu	75@1.65
String beans, hamper	2.50@4.50
Tomatoes, crate, Cuba	4.50@6.00

OUTSIDE PRODUCE

NEW YORK, Jan. 24.—(AP)—EGGS—Unsettled; receipts, 20,261 crates; mixed colors, fresh gathered extra, 44@44½c; extra first, 42@42¾c; first, 41@41½c; seconds, 40@40½c; refrigerator, extra first, not quoted; first, 37½@38c; nearby hennery white, closely selected extra, 44½@45c; nearby and nearby western hennery white, average extra, 43½@44c; nearby hennery brown, extra, 44½c; Pacific coast white, extra, 44½@45c; extra first, 44c. BUTTER—Steady; receipts, 11,180 tubs; creamery, higher than extra, 38½@39c; extra [92 score], 38c; first [88 to 91 score, 33½@37½c. CHEESE—Steady; receipts, 92,874 rounds. POULTRY—Dressed, firm; fowls, fresh, 23@34c; frozen, 23@34c. POULTRY—Live, irregular; broilers, by express 25@35c; roosters, express, 20c; turkeys, freight, 20@30c; express, 25@40c.

PHILADELPHIA, Jan. 24.—(AP)—EGGS—Extra firsts, 42½c; firsts in new cases, 42c; firsts in old cases, 41c; seconds, 39@40c. Other articles unchanged.

COFFEE.

NEW YORK, Jan. 24.—(AP)—COFFEE—Futures were higher today on covering and some trade buying, which appeared to be promoted by the firmer ruling of Brazilian exchange. No. 7 contracts closed steady at a net advance of 14 to 19 points. Sales, 48,000 bags. Santos contracts closed at a net advance of 20 to 30 points. Sales, 28,000 bags. Closing quotations: Santos contracts, March, 13.40c; May, 12.56c; July, 12.05c; September, 11.80c; December, 11.45c. No. 7 prices follow:

	Open.	High.	Low.	Close.	Prev. close.
January	8.80	8.80	8.65	8.65	9.30
March	8.60	8.80	8.60	8.70	8.55
May	8.20	8.33	8.20	8.25	8.10
July	8.00	8.15	8.00	8.11	7.97
September	7.91	8.06	7.90	8.03	7.87
December	7.82	7.92	7.82	7.86	7.67

Spot coffee quiet. Rio 7s, 10¼c; Santos 4s, 14¾@15¼c. Cost and freight offers included Bourbon 3s and 5s at 13¾@14¼c. Brazilian port receipts, 49,000 bags; Jundiahy, 21,000 bags.

LIVERPOOL COTTON.

LIVERPOOL, Jan. 24.—(AP)—COTTON—Spot; moderate business done; prices lower; American strict good middling, 10.25d; good middling, 9.85d; strict middling, 9.65d; middling, 9.40d; strict low middling, 9.10d; low middling, 8.60d; strict good ordinary, 8.25d; good ordinary, 7.85d. Sales, 5,000 bales, including 3,700 American. Receipts, 19,000 bales; American, 3,000. Futures closed quiet and steady. Jan., 9.10d; March, 9.18d; May, 9.27d; July, 9.32d; Oct., 9.32d; Jan. [1931], 9.35d.

SUGAR.

Range of raw sugar prices follow:

	Open.	High.	Low.	Close.	Prev. close.
March	1.75	1.78	1.74	1.76	1.77
May	1.84	1.86	1.82	1.84	1.86
July	1.92	1.95	1.91	1.93	1.95
September	2.00	2.03	2.00	2.02	2.03
December	2.07	2.10	2.07	2.10	2.10

Want Ad INDEX

Want Ad Offices

7 South Dearborn St. . 1101 East 63rd St.
Tribune Square . 4132 West Madison St.

ADTAKER—SUPERIOR 0100

The more you tell, the quicker you sell

	Page.
Arts and Antiques	26
Auction Sales	26
Automobiles—	
Gasoline	
Trucks	27
Wanted	27
To Exchange	27
Loans	27
Tires	27
Credits	27
Trucks to Rent and Wanted	27
Billiards and Bowling	26
Board and Lodging	25
Building Material	26
Business Opportunities	24
Business Opportunities Wanted	24
Business Service	24
Business Personals	24
Castoff Clothing	26
Cemeteries	15
Clothing, Furs, etc.	25
Collections	25
Dancing Schools	24
Death Notices	15
Dogs, Cats, Birds, Poultry, etc.	25
Dressmaking and Millinery	25
Florists	15
Help Wanted—Male	24
Help Wanted—Female	25
Hotels	25
Household Goods	27
Household Goods Wanted	26
Instruction	24
Jewelry, Watches, etc.	27
Leaseholds	26
Legal Notices	24
Light and Heavy Manufacturing	25
Loans—Personal Property and Salary	27
Lost and Found	25
Machinery and Tools	26
Miscellaneous	25
Mortgages for Sale	27
Motor Bus Transportation	27
Moving and Storage	25
Musical and Dramatic	24
Musical Instruments	25
Office Devices	25
Office Furniture, Files, Safes	26
Parcel Post and Express	25
Patents, Patent Attorneys	25
Personal	25
Radios and Supplies	24
Real Estate—	
Apartment Buildings	26
Co-operative Apartments	26
Business Property	26
Houses	26
Vacant	26
Manufacturing Property	26
Suburban	26
Estates Property	26
Acre Property	26
Resorts	27
Farm Lands	27
Country	27
Wanted	27
For Exchange	27
Loans	27
Situations Wanted	24
Store Fixtures	26
Stoves	26
To Rent—	
Rooms	25
Houses	25
Apartments	25
Apartments and Rooms to Share	25, 26
Stores	25
Office and Shops	26
Manufacturing Property	26
Halls	26
Floors and Lofts	26
Buildings	26
To Lease and Wanted to Lease	27
Trade Schools	24, 25
Typewriters and Supplies	25
Undertakers	15
Wanted—To Rent	26

LEGAL NOTICES.

OFFICE OF THE FOREST PRESERVE DISTRICT OF COOK COUNTY, ROOM NO. 547, COUNTY BUILDING, CHICAGO.

TO WHOM IT MAY CONCERN:

Solicitation for sealed proposals for the purchase of five hundred thousand dollars [$500,000.00] Forest Preserve District Bonds, or any part thereof.

Denomination $1,000.00 each.

Sealed proposals are invited by the Board of Commissioners of the Forest Preserve District of Cook County, Illinois, for the purchase of Five Hundred Thousand Dollars [$500,000.00] Forest Preserve District Bonds, or any part thereof, dated January 15, 1930, denomination $1,000 each, numbered:

1 to 25	1001 to 1025
101 to 125	1101 to 1125
201 to 225	1201 to 1225
301 to 325	1301 to 1325
401 to 425	1401 to 1425
501 to 525	1501 to 1525
601 to 625	1601 to 1625
701 to 725	1701 to 1725
801 to 825	1801 to 1825
901 to 925	1901 to 1925

all inclusive, due serially on January 15th of each of the years 1931 to 1950 inclusive, part of Two Million Dollar issue of four [4%] per cent gold bonds, of average maturity of the Forest Preserve District of Cook County, in the State of Illinois, Series "O," of the denomination of $1,000.00 each, dated January 15, 1930.

$100,000.00 of said bonds will mature on the 15th day of January in each of the years 1931 to 1950 inclusive. Interest on said bonds payable semi-annually July 15th and January 15th of each year, at the office of the Treasurer of the Forest Preserve District of Cook County, in Chicago, Illinois.

Bids will be received at my office up to eleven o'clock a. m., Wednesday, January 29, 1930. The bids will be transmitted unopened to the Board of Commissioners of the Forest Preserve District of Cook County at its meeting held at twelve o'clock noon on Wednesday, January 29th, 1930.

Proposals must be enclosed in sealed envelopes, properly indorsed and addressed to: WILLIAM J. GORMLEY, SECRETARY OF THE FOREST PRESERVE DISTRICT OF COOK COUNTY, ILLINOIS, ROOM NO. 547, COUNTY BUILDING, CHICAGO.

Bids are invited on any part or for the whole amount of the Bonds hereby offered for sale.

The Bonds will be ready for delivery on or about February 6, 1930, and are to be paid for by the purchaser upon delivery including accrued interest.

Bidders are requested to submit with their bid a certified check, payable to Anton J. Cermak, President of the Board of Forest Preserve Commissioners, for a sum equal to five per cent [5%] of the par value of Bonds bid upon, which amount will be forfeited to the Forest Preserve District of Cook County, Illinois, in case the successful bidder does not pay over to the Treasurer of the Forest Preserve District of Cook County, Illinois, the amount bid, upon delivery of said bonds. Check will be returned to the bidder if his bid is rejected.

The bids are solicited subject to the favorable opinion of Messrs. Chapman and Cutler, Attorneys, on the validity of the Bonds.

The right is hereby reserved to reject any and all bids.

By order of the Board of Commissioners of the Forest Preserve District of Cook County, Illinois.

Chicago, January 25, 1930.
WILLIAM J. GORMLEY, SECRETARY, FOREST PRESERVE DISTRICT OF COOK COUNTY.

NEW ORLEANS, JANUARY 9, 1930. Sealed proposals will be received by the Sewerage and Water Board of New Orleans, at the office of the Secretary, Room 401, No. 526 Carondelet street, New Orleans, up to 12 o'clock, noon [Central Standard Time], of Thursday, March 20, 1930, for Contract 203-S for furnishing FREQUENCY CHANGERS, SWITCHBOARDS, AND ACCESSORIES FOR SEWAGE SYSTEM. Plans, Specifications and blank proposal forms may be obtained at the office of the Board. The right is reserved to reject any or all bids.
A. G. MOFFAT, Secretary.
GEO. G. EARL, Gen'l Supt.

I HAVE BOUGHT THE CANDY BUSINESS at 1048 W. 31st-st. from Joseph Miller, and will not be responsible for bills contracted by others than myself prior to Jan. 24, 1930. MILDRED WILSON.

TO WHOM IT MAY CONCERN—IF STORage due on 2 Indiana and 1 Chicago truck left by Hartigan Bros. Inc., is not paid by Feb. 3, 1930, at 10 a. m., same will be sold for charges. Drovers Garage, 4156 Emerald-av.

TO WHOM IT MAY CONCERN: NOTICE is hereby given that by mutual agreement the partnership of PLOTKE & GROSBY has been dissolved as of Jan. 23, 1930.

I HAVE BOUGHT THE DAIRY BUSINESS at 3122 S. 53d-av., Cicero, Ill., from Frank Cernicek; creditors present bills before January 28th. OTTO JANECEK.

RADIOS AND SUPPLIES.

LYON & HEALY

BARGAIN BASEMENT.

Just received a new shipment of Earle radios, model 22, walnut console, inductor, dynamic speaker; formerly $99.50, while they last, $51.25 less tubes. Wabash at Jackson.

9 TUBE ELECTRIC CONSOLE RADIO: splendid reception for distance; will take $75. 7738 S. Hermitage. Radcliffe 6304.

ZENITH SCREEN GRID — LIKE NEW, worth $175; $75 cash. 2918 Milw., 1st.

ALL ELECTRIC RADIO, COMPLETE, $49. A-B-C CO., 2525 W. Madison-st. Open eves.

Service, Repairs, Etc.

RADIOTRICIAN—FACTORY TRAINED—AND electrician; will service and repair your radio or elec. appl. Calls $1.00; go anywhere. Independence 5885.

EXPERT RADIO AND PHILCO SERVICE: anywhere; we never close; reas. Div 2284.

RADIO SERVICE ON ALL MAKES—$1 PER call. Chicago Radio Serv., Austin 6000.

EXPERT RADIO SERVICE AT ANY TIME. $1. Call Austin 5696.

INSTRUCTION.

STATE-LAKE HIGH SCHOOL, EVERY H. S. subject, including physics, chem., Latin, French, Spanish, math., college entr., C. P. A. exams; we know the short cuts. Call, write, ph. 190 N. State, Fra. 4122, Rm. 414.

REAL JAZZ IN 20 LESSONS—ALL INstruments, Christensen Schools, 25 E. Jackson, 953 Belmont, 718 W. 63d, 3945 Madison, 2204 S. Crawford, 2602 Milwaukee.

THE BERLITZ SCHOOL OF LANGUAGES—French, Spanish, Italian, German, English. Free bulletin. 56 E. Congress. Har. 0427.

BOOKKEEPING, SHORTHAND, TYPEWRITing. Reas. rates. Days or eves. M. M. Voss, 431 S. Wabash-av. Harrison 1665.

PIANO INSTRUCTION AT YOUR HOME. 75c a lesson. Call Fairfax 1117.

SITUATIONS WANTED—MALE.

Bookkeepers and Clerks.

BOOKKEEPER.

12 yrs.' exper., familiar with credits; can manage office. Address F 164, Tribune.

BKKPR. ASST.—YOUNG MAN, 21, DES. temp. pos.; 3 yrs. banking and bkkpg. exp.; acc. and reli. Address Y 565, Tribune.

BKPR. — PART TIME; SMALL SETS—opened, closed. Brickman, Crawford 8296.

BOOKPG.—PART TIME, BY EXPERT PUBlic accountant. Briar. 3220.

BKKPR.-ACCT.—FULL CHGE.; FINANCIAL, prof. and loss sta. Address F 504, Tribune.

COST CLK.-TIMEKPR., ACC. STUD.—3 YS. exp.; mod. sal. Address F 146, Tribune.

OFF. WK., EXJT. FIG., HANDLING CASH; age 39; sal., $35. Address F 584, Tribune.

Accountants and Auditors.

ACCT.-BKKPR., CREDITS, COLL.—15 YRS. full charge. Phone Haymarket 4972.

BKKPR.-ACCT.—PART TIME; SMALL SETS opened, closed. Wellington 6034.

BOOKS KEPT PART TIME, AUDITS, ACcounting, taxes; reas. Franklin 7699.

INSTALL SYSTEMS, INCOME TAX, AUDits, books kept. Austin 6116.

SMALL SETS KEPT, AUDITING, INCOME tax; reasonable. Gurrie, Cent. 3672.

Executives and Managers.

ASSISTANT TO BUYER.

Exper. hardware man, 26, desires posit. in purchasing dept. of growing concern; coll. ed.; knows manufacturers; excel. refs. Address L 582, Tribune.

COLLEGE GRAD.—29; MECH. ENGINEER 10 yrs.' sales, adv., exec. practice S. Amer seeks position for life wk.; thoroughly Spanish; can travel. Address F 84, Tribune.

PURCHASING DEPT. EXECUTIVE—EXP.; commodities opt.; age 30; Gentile; executive ability; sal. nominal; immd. L. V. 1960.

Salesmen, Solicitors, Etc.

SALESMAN—AGE 34 YRS., VERY EXPER. calling on mfg. trade, knows buyers, desires connection with firm [preferably spring mfg.] which is in line and can keep shipping schedules; A1 refs. Address F 114, Tribune.

Professions and Trades.

AUTO MECHANIC—EXPERIENCED ALL cars; references. Euclid 3722-J.

CABINET WOODWORKING MACH. HAND—Can run machines and men, make stock bills, etc.; am reliable and a hustler; age 46. Address F 516, Tribune.

ELECTRICIAN—AGE 30, 9 YRS.' EXP. CHIcago and out of town refs. What have you to offer? Address F 522, Tribune.

MECH. DRAFTSMAN AND DESIGNER—8 years' exp.; refs. Address D 332, Tribune.

PRESSMAN—A1 KELLY 2'S, B; VERTICAL, Miller, steady, 15 yrs. exp. Aust. 5096.

TOOL AND DIE MAKER

with practical exp. jobbing and mfg. shops; no job too sm. or too big; last employed as tool rm. foreman in radio mfg.; no college educ.; A1 references; 36 yrs. old, willing to wk. long hrs. to assist production engineer, factory manager or superintendent. Address L 500, Tribune.

YOUNG MAN, 22 YEARS OF AGE, COMmon school education, 2 years' automotive technical training, wants to get into aviation industry; will accept any job that will eventually lead to flight training. Will go anywhere. Best of references. Tom Blake, care General Delivery, South Bend, Ind.

House Servants.

BUTLER-VALET—KOREAN; BEST REFERences. Buckingham 6684.

COUPLE—COL.; 1ST CLASS COOK, CHAUFfeur-Houseman; A1 refs. NORMAL 1859.

CHAUFFEUR—BUTLER, HOUSEMAN; JAP; 5 yrs.' exp.; excel. ref. Joe, Calumet 3883.

CPL.—EXP.; MAN, HSWK., CHAUFFEUR; wife 1st class cook; best ref. Drex. 8426.

HOUSE BOY—COL., IN SM. FAM.; COOK, cln., wash; A-1 ref.; stay nite. Doug. 4312.

Coachmen, Chauffeurs.

CHAUFFEUR, BUTLER, HOUSEMAN—CAN cook; white, sgl., reliable, careful driver, mdl. age, A-1 ref. Irving 0586.

CHAUFFEUR, HOUSEMAN—FILIPINO; 8 yrs. exp.; A-1 refs. Seeley 9694.

CHAUFF., BUTLER — COL. ALL AROUND wk.; priv. fam.; excel. ref. Drexel 8191.

CHAUFFEUR—WHITE, 12 YRS. EXPER.; careful; gd. ref.; 6 yrs. last pl. Nor. 6617.

CHAUFFEUR—EXP. DRIV.; SPKS. FRENCH. Will travel; refs. Delaware 4078.

CHAUFFEUR—NEAT, COL. MAN.; HSMAN., gen. work; good ref.; exp. Ken. 3065.

Stenographers, Typists, Etc.

STENO.—OR TYPIST, YOUNG MAN, BRGT. begr.; gen. off. wk.; know. bkp. Blv. 0968.

Miscellaneous.

YG. MAN—24 YRS.; DAY OR NIGHT WORK any kind. Address F 547, Tribune.

Day and Contract Work.

CARPENTER—ALL ALTERATIONS; REAS. Wicker, Kedzie 4060; res., Craw. 7501.

SITUATIONS WANTED—FEMALE.

Bookkeepers and Clerks.

BOOKKEEPER, CASHIER AND TYPIST; 12 yrs.' exp.; exec. abil., fin. stat.; full or pt. time; mod. sal.; Lp. or S. S. Stew. 6436.

BOOKKEEPER—AUTO COST, FINANCIAL statements, and pub. acct.; 12 yrs. exp.; temp. or perm. Palisade 6254.

Domestics and Cooks.

COOK—EXP., YNG. COL. WOMAN; HOME style; priv. fam., club; city, sub. Ken. 1985.

GEN. WK.—COL. GIRL, EXP.; LIKE CHILdren; refs. Drexel 3832.

GEN. HSWK.—COL. GIRL; CARE CHILdren. Drexel 5515.

GEN. HSWK. — GIRL, A1 COOK; $8-12, neat; col. Vic. 7417.

HSWK.—COL., NEAT, COMP.; NO WASHing; full or part time. Wentworth 6524.

HSWK.—GIRL, RELI., REF.; PLAIN COOK; whole, part time. Rav. 5670.

HSWK.—WOMAN, WHITE, EXP.; MOTHERless home or gen. hswk. Seeley 10317.

MAID—WHITE, EXPERIENCED COOK; GD. refs. Address F 410, Tribune.

WOMAN—MIDDLE AGE, FOR GENERAL housework and care of 2 children; good home; stay nights. Village 6220.

Housekeepers and Caretakers.

HOUSEKEEPER—MIDDLE AGED, CAPABLE manager; good cook; to employed or elderly couple; best references. Cedarcrest 0047.

HSKPR.—REF. WITH GIRL; COMPL. CHG.; exc. cook; ref. Long. 5376, Rm. 246.

WOMAN—MID. AGED, CAP. OF CHG. OF motherless home or semi-invalid. Lin. 3672.

Dressmakers and Seamstresses.

DESIGN AND MAKER OF WOMEN'S APparel. Mme. Ferenczy. Delaware 1027.

Nurses and Governesses.

COMPANION—OR TO CARE FOR YOUNG children; ex-teacher, Norwegian Luth., middle aged. Address F 112, Tribune.

NURSE—EXPERIENCED, CAPABLE, TO take entire charge of baby and small children; position in high class family North Shore; best references. Ph. Wilmette 2036.

NURSE OR LADY'S MAID — EXP. GER. girl, to travel; best ref. Lin. 4374, Rm. 204.

NURSE WILL TAKE MENTAL CASE, aged, in her home. Ardmore 3799.

NURSE—COL. GIVES MEDICATED BATHS, Swedish treatments. Englewood 5127.

NURSE—LADY, ELDERLY, ALONE, CARE child, sick person. Address F 457, Tribune.

NURSE—EXPERIENCED, PRACTICAL, ASsist; A1 references. Kenwood 1933.

Laundresses and Day Work.

LAUNDRY, CLEANING—WOMAN, DAY wk. exp., $3.65 day. Plaza 7636.

LAUNDRY OR CLEANING—EXP. SWEDISH woman. Lincoln 2326.

LAUNDRY—COL.; CLEANING WINDOWS, woodwk.; ref.; $3.50. Vic. 3983.

Stenographers, Typists, Etc.

STENOGRAPHER—GENTILE, 28 YEARS, 5 years' legal and publishing experience. College graduate. $22.50 wk. A1 ref. Address L F 36, Tribune.

STENOG.—2 YRS.' EXP., CAPABLE, EFFIcient. Call Capitol 1177.

STENO. OR TYPIST—YOUNG, ACCURATE, 1 yr.'s exp.; col. ed.; reas. sal. Jun. 8038.

TYPING AT HOME—ANY KIND. NEAT and accurate. Kildare 2504.

WANTED—MALE HELP.

Stores and Offices.

ACCOUNTANTS, Seniors and Semi-Seniors.

We have several positions for high grade seniors and semi-seniors for public accounting work; university graduates preferred and completion of accountancy course in accredited school essential; these positions offer an opportunity for broad training. Interviews may be arranged by telephone.
ARTHUR ANDERSEN & CO.,
111 W. Monroe-st. Chicago, Illinois.

BOOKKEEPER—GENERAL

experienced in bank work; one living on West Side; state education, experience and salary expected. Address K J 442, Tribune.

JUNIOR CLERK — HIGH SCHOOL EDUCAtion. CONCRETE ENGINEERING CO., 1926 S. 52d-av.

MAN, 25-35, AS SALES CORRESPONDENT by band instrument manufacturers, capable of outlining and directing sales programs. Address L F 7, Tribune.

MEN—YOUNG, TO WORK IN FRUIT STORE on Saturdays. 1617 Larrabie.

YOUNG MAN.

Aged 19 to 24; high school education at least; must understand radio and be able to advise customers about their radio troubles. Must also be a good office man, keep accurate card index records, and be rapid and accurate in filling in forms. Apply by letter only. State starting salary required.
MANDEL BROS.,
State and Madison-sts.

WANTED—MALE HELP.

Stores and Offices.

RATE CLERK

By large petroleum industry; first class second string man preferred; age limit, 35; must be quick, accurate and have had 5 years' experience in checking rates and routing tank cars; proper remuneration. Address H K 559, Tribune.

SALESMAN — FOR PUBLISHERS' BOOK store, an energetic and educated man with book knowledge and experience preferred, or ability inclined to book selling. Only written applications stating experience, salary of last position, education, religion, etc., will be considered for interview. Steady and permanent position with advancement for right man. Address H K 585, Tribune.

WINDOW TRIMMER — EXPERIENCED crepe paper man; must have car; state age, experience, and salary expected. Address H K 553, Tribune.

Executives and Managers.

SALES EXECUTIVE

High grade man to fill position of General Sales Manager of an old established, highly specialized business of national prominence with general offices in New England and branches throughout the principal cities. Company willing to pay suitable salary for right man. Send age, experience, photograph and complete information. Address L F 40, Tribune.

ASSISTANT TO SALES MANAGER.

Manufacturer established thirty-five years and rated over $1,000,000 has opening in sales department for assistant to sales manager. Applicant must have knowledge of freezer counters for meat markets or commercial refrigerator experience, and have sold or been working as a sales correspondent for such a manufacturer. Must be able to write convincing sales letters to salesmen and have more than average ability. Reasonable salary to start and unusual opportunity for advancement. Give past experience and sell us your services in your application. P. O. Box 835, Indianapolis, Ind.

MANAGER—EXPORT, PROMINENT FREIGHT forwarder requires man to handle export dept. and solicitations. State age, experience, salary. First letter replies held confidential. Address K D 172, Tribune.

MAN—LARGE INSURANCE CO. WILL SElect and train high grade man, between ages 28-40. Address J K 199, Tribune.

Boys—Office and Factory.

OFFICE BOY—OVER 16, FOR GENERAL office work; must be experienced. Rindsberger Mfg. Co., 18 E. 24th-st.

BOY—SMALL; GOOD PAY. 428 BELDEN-av., side entrance.

Professions and Trades.

ARTIST-DECORATOR

by long established firm, to make interior color sketches in perspective for public buildings, showing treatment of walls. Also must be able to make practical working drawings. State experience, age, and salary expected. Address L F 11, Tribune.

BAKERY MANAGER.

Swedish, experienced. Apply in writing only, stating experience and salary expected. "Mark Idrott Bakery." Address S. L. Erickson, 3216 Clifton-av.

BLACKSMITH.

Experienced on high grade ornamental iron work.
FLOUR CITY ORNAMENTAL IRON CO.,
2637 27th-av., South, Minneapolis, Minn.

BRONZE FITTERS—EXPERIenced on ornamental bronze work. State experience and salary. THE FLOUR CITY ORNAMENTAL IRON CO., 2637 27th-av., South, Minneapolis, Minn.

CAR OWNERS—TO PUT UP OUR SIGNS; mech. pfd. M. Sears, 1032E.55th-st., Dept.R.

CHASERS FOR Ornamental Bronze Work.
FLOUR CITY ORNAMENTAL IRON CO.,
2637 27th-av., So., Minneapolis, Minn.

CIVIL SERVICE EXAMINATIONS FOR STRUCTURAL DRAFTSMAN, South Park System, will be held at Washington Park, 57th and Cottage Grove-av., Monday, Jan. 27, 9 a. m., and for STRUCTURAL DESIGNER, Wednesday, Jan. 29, 9 a. m.

DENTIST—REGISTERED. 3330 W. Roosevelt-rd.

DESIGNER, CUTTER AND PRODUCTION MAN

by company manufacturing wash dresses and pajamas in Milwaukee. Man must be high grade and thoroughly experienced. One who knows how to keep the cost down in order to keep the line competitive. For this kind of a man we have an unusual proposition to offer. Give full details in reply. Address L F 27, Tribune.

DROP FORGE DIE SINKERS — BENTON Harbor Maleable Industries, Benton Harbor, Mich.

Fancy Spotter and Cleaner.

First class. Parker Cleaning and Dyeing Co., 300 E. Illinois-st., Lake Forest, Ill.

FIREMAN

Hours from 8 p. m. to 4 a. m. Must have Chicago license. Apply Employment Department Before 12 o'clock noon.
EDISON ELECTRIC APPLIANCE CO., INC.,
5660 W. Taylor-st.

FORD MECHANICS.

Must have experience on Model A cars. WEST SIDE MOTOR SALES CO., 63d-st. near Archer, Argo, Ill. Hem. 5534.

FORD MECHANIC.

Experienced Model A. Apply with tools. Skokie Motor Co., 435 Main-st., Wilmette.

JANITOR

for factory building; low pressure boiler; must understand sprinkler system; state wages. Address K J 435, Tribune.

JOURNEYMAN WOOD PATTERN MAKERS —To work in Gary, Ind. Address National Tube company, Gary Works, P. O. Box 1219, Gary, Ind.

MACHINIST—MUST HAVE AT LEAST 10 years practical tool work experience. Address J F 454, Tribune.

MASSEURS AND MASSEUSES — PROFESsional. Address F 169, Tribune.

MECHANICAL DESIGNER

for designing heavy complicated machinery. Only men with best of experience and ability considered.
Address G G 249, Tribune.

MECHANICS—FOR GENERAL MAINTENance work. Must be capable of running lathes, shapers, drill press and of making repairs on own initiative. Married men only, to locate in town of 5,000, sixty miles from Chicago. Give full qualifications and rate expected. Prefer men 25 to 35 years old. Address L F 8, Tribune.

PATTERN MAKERS.

Experienced in ornamental plaster and wax work.
FLOUR CITY ORNAMENTAL IRON CO.,
2637 27th-av., South, Minneapolis, Minn.

PATTERN MAKER AND GRADER

in large popular priced wholesale dress house. Must know the business thoroughly and take full charge of cutters. Good salary and steady position to right party. Answer in detail past experience and whether employed or not. Confidential. Address K J 82, Tribune.

Physician—An Assistant,

By sanitarium; must have Illinois medical license. Personal interview only. 2637 Prairie-av.

PIPE COVERER—FAMILIAR WITH ALL kinds of covering; steady work. Apply State Line Generating Company, 103d-st. and Lake Michigan.

WAX WORKERS.

Experienced on ornamental iron patterns.
FLOUR CITY ORNAMENTAL IRON CO.,
2637 27th-av., South, Minneapolis, Minn.

WANTED—MALE HELP.

Professions and Trades.

SIGN WRITER.

Expd., with dept. store exp. GOLDBLATT BROS., 47th and Ashland.

Pharmacists.

DRUG APPRENTICE — FOUNTAIN EXP. Hurwich Drug, 6459 Cottage Grove.

REGIS. PHAR.—AT ONCE. STATE POS. last held. Address K J 443, Tribune.

Clubs, Hotels, and Restaurants.

CLERK—HOTEL, NIGHTS, COMBINATION all around man; must be able to operate switchboard. Good references. Give phone number. Address K K 55, Tribune.

PASTRY CHEF—HIGH CLASS, FOR PERmanent job in Kansas City. Give references. Address L P 47, Tribune.

RESTAURANT MANAGER—EXPERIENCED Swedish man or woman with good personality. Apply in writing only, giving refs. and salary expected; mark application "Cafe Idroot" and address to S. L. Erickson, 3216 Clifton-av.

Salesmen, Solicitors, Etc.

A-1 SALESMEN.

We want young men over 22 who are interested in getting into a good business, willing to learn our line and stay put. We will train you and pay for the training period. This is not a get-rich-quick scheme or a place for floaters. You will earn about $40 per week at present with increased earnings in the near future. Apply before noon.
Room 672 North Section Wrigley Bldg.

A Capable Man Wanted

at once; earn big money selling well advertised STERLING PENNY-A-DAY POLICY. Our men earn $15 to $40 daily. Full or part time. Call or write.
STERLING CASUALTY INS. CO.,
75 E. Wacker-dr.

A GO-GETTER

to travel eastern central states for a line that's interesting and will pay $100 per week upward to a man who qualifies. Room 1822, 108 N. Wells-st.

AAA-1 SALESMEN.

See us today on a different plan for 1930. Road work; earnings $100 wk. and up; no selling. Room 1480, 173 W. Madison-st.

A MAN WANTED

For sales position, big opportunity. Apply Suite 440-443, 127 N. Dearborn.

AMAZING PROOF SELLS MOST NEEDED wonder-worker; no competition; earnings $15 up daily. 39 W. Adams, Room 26.

AT ONCE.

Three intelligent, neat appearing men who desire a permanent connection with a national organization; must be willing to work 8 hours a day and start at our terms; this means about $40 a week to start. If you mean business apply Employment Manager, Room 2118, 203 N. Wabash-av.

ATTENTION, SALESMEN.

Young Ill. corp. can use several hard workers of aggressive type on road. U. S. and Can.; steady work. Earnings $100 per wk. and up. Suite 1400, 173 W. Madison-st.

Automobile Salesmen.

We have a very unusual proposition to offer two high grade men to complete our sales force. The new Essex Challenger and the Great 8 Hudson were the sensation of the New York show. Now is the time to get in on the ground floor and make your biggest year. The two men who qualify must be prepared to start immediately. Prefer men living in the Howard-av. or Evanston district. Give full details in reply. Address K G 444, Tribune.

AUTOMOBILE SALESMEN.

Opening for 2 high grade men in Chevrolet line. A. J. Oosterbeek Motor Co., 7541 S. Halsted-st. Call Sunday between 1 p. m. and 5 p. m.

BETTER YOUR EARNINGS IN SPARE time. Suite 1317, Ashland Block, 10 to 8.

BIGGEST SENSATION EVER OFFERED high class specialty salesman; men with car making $200 per week. See W. R. Frank, Sherman hotel, Jan. 25 only.

COAL SALESMEN—WEEKLY CHECKS. 5 more to complete city unit of retail sales plan. Address K C 413, Tribune.

COFFEE SALESMEN.

For advance sales work in and around Chicago, weekly drawing account and attractive commissions for experienced men with good production record; steady position; good chance to advance. Call Saturday morning, Eureka Tea Co., 500 W. 26th-st.

HIGH GRADE SECURITY MAN—EXCELlent opportunity; Illinois territory; for old est. org. Address E H 225, Tribune.

NEW RADIO COMPANY IS STARTING NATIONAL SALES ORGANIZATION.

Wants young, married man with ability to come in on the ground floor and work up to a position of responsibility. You must be able to sell but sales experience not necessary, but in short time be able to direct efforts of other men. This is an unusual opportunity for a future and to make money. See MR. SWEENEY at 1045 Lawrence-av.

RELIABLE MAN, SELL SHRUBS, TREES, roses; experience not required; weekly pay year round starting now. Write United Nurseries, Rochester, N. Y.

RELIABLE MAN, SELL GUAR. ROSES, trees, shrubs; exper. unnecessary; weekly pay. Write Barry Nursery, Rochester, N. Y.

SALESMEN.

High class men, thoroughly experienced, or who are ambitious to become high grade salesmen.

Who are confident of their ability and who want to advance and make real MONEY.

SALARY and commission to those who qualify.
W. L. HANNACA,
ROOMS 1529-1530,
HOTEL MORRISON,
9:45 A. M. TO 2 P. M.

SALESMEN—TO CALL ON FUNERAL trade in Wisconsin, Central and Southern Illinois with an old established line. Compensation on a commission basis; average earnings of our representatives from $5,000 to $10,000 a year. Salesmen to be acceptable must be able to earn not less than $5,000 a year; will have to demonstrate their ability to get the business before assigned permanently to the territory. THE EMBALMERS' SUPPLY COMPANY, Westport, Connecticut.

SALESMAN—WANT TO GET IN TOUCH with salesman covering entire state of Illinois or Wisconsin; liberal straight salary for few minutes spare time daily; simple investigative work; give firm connection and personal particulars in reply. Address F 569, Tribune.

SALESMEN—FOUR, WITH CARS, WHO want to make money, to call on garage and service station trade; this is an unusual opportunity; consideration only to those writing fully about themselves. Address K D 181, Tribune.

SALESMEN—TO CARRY UP TO DATE LINE of novelty furniture for the state of Illinois on commission. Must be able to make all towns. References required. WILLIAMS MFG. CO., Marion, O.

SALESMAN

to sell all steel folding chairs; city and suburbs. Address K D 237, Tribune.

SALESMEN—WINTER SPORTS NOW ON; increasing membership; real money; estab. clientele; gentiles. Rm. 1102, 37 S. Wabash.

SALESMEN—CATHOLIC EXTENSION MAGazine has opening for salesmen. Call 2-4 p. m. D. O'Brien, 360 N. Michigan, 4th flr.

SALESMEN—INFANT'S WEAR; CITY. CAR. Address K J 495, Tribune.

SALESMEN—GOOD OPPORTUNITY. 2139 Roscoe-st.

SHOE SALESMEN

experienced, to represent New York house manufacturing popular priced line of soft sole boudoir slippers; strictly commission basis; in reply give telephone and experience. Address S C 416, Tribune.

SPECIALTY SALESMEN.

EXP. IN VAC. CLEANERS OR ADDING MACHINES PREF.

A POSITION NOW OPEN

for 3 experienced salesmen and 2 beginners for special position with large Chicago concern; must be ambitious and willing to learn our modern business methods; must have good references, mature judgment, and be over 30 years of age; personality more essential than experience. A FAIR SALARY IF YOU QUALIFY.

Excellent future, and a steady position for the right party.

Apply between 9:30 a. m. and 2 p. m.
M. WALTERS, SUITE 50,
DEXTER BUILDING,
39 W. ADAMS-ST.

Agents.

AGENTS—TRY A NEW LINE: DISABILITY insurance; full coverage; men and women; liberal commission; home office contract. National Accident Society, 320 Broadway, New York, N. Y. Est. 1885.

Miscellaneous.

2 Men—Service Sales Work.

Must be willing to start at about $27.50 weekly; references. Rm. 714, 36 S. State.

YOUNG MAN

to follow leads. Apply Schulze Laundry, 3319 Fullerton-av. MR. MELTON.

MEN—WITH 7 PASSENGER SEDANS; SUNday driving; give make car and phone. Address K L 143, Tribune.

MAN—NEAT AND ENERGETIC FOR PERmanent position; refs. required; $35 week and bonus. ANSART CO., 330 S. Dearborn.

MEN—REAL SILK HOSIERY MILLS WILL employ 3 men at about $35 per week to start. Apply Room 714, 36 S. State-st.

SALESMEN—WITH EXPERIENCE CALLING on colored trade; steady work; $5 day daily. 5249 Cottage Grove.

WANTED—MALE HELP.

Miscellaneous.

$275 PER MONTH SALARY

plus commission, is open to the North Side man we want. We must have branch managers developed within the next 60 days. If you are that man neither time nor money will be spared to develop you. If you can qualify, you will be connected with the largest manufacturer in the world in this specific field. Direct selling experience given preference, but not demanded. If you are selected you will be expected to start at once and attend one week's schooling at our factory branch at our expense. For further information see PERSONNEL MANAGER. Personal interview only from 10:10 to 12 and from 1 to 5 today.
ROOM 361 McJUNKIN BUILDING,
4554 BROADWAY.

TO A MAN

mature, dignified, well connected, energetic, who desires permanent and immediately profitable connection with well known firm. Call between 1 and 2 p. m., Saturday. Rm. 2040, 208 S. LA SALLE-ST.

NIGHT WATCHMAN

for loop hotel. Write stating past experience and references. Address K D 186, Tribune.

MEN—OUR PLAN FOR PART TIMERS HAS helped many to earn extra money. If you are interested to increase your income you still have a chance. No selling, no canvassing. Address E K 484, Tribune.

MEN—OF MATURE AGE, PROSPEROUS appearance; immediate satisfactory earnings; work planned for you. Apply in person, 10 a. m. to 3 p. m., Room 660 McCormick Bldg., 332 S. Michigan-av.

INSURANCE SOLICITORS—FULL OR PART time. Werr Bros., 6801 S. Elizabeth-st.

Help Wanted with Investment.

MAN—WITH CAPITAL, TO JOIN IN OLD estab. bus.; $75 wk. 3737 N. Clark.

Employment Agencies.

INTELLIGENCE BUREAU.

COUPLE—BUTLER, COOK.

MUST HAVE EXP. AND REFS.	$200 up		
CPL., HOTEL MGR., WIFE HSK.	$175, APT.		
HOTEL PAPER HANGER	$120		
Cook, restaurant	$25	Tool Crib	60c
Tool Grinder	60c	Comb. Floor	$30
Thompson Die	60c	Bradley A. Ham.	75c
Die Caster..Piece wk.		Die Maker	$1
Boy, with car	$100	Cyl. Feeder	65c

162 N. STATE-ST. 7TH FLOOR.

MILLING MACHINIST	OPEN
Automotive Draftsmen, 10 yrs. exp.	Open
Store Mgr., Jewish, grocery, $200 cash bond	Open
Wholesale Grocery Salesmen	Open

CO-OPERATIVE, 162 N. State, Rm. 1617.

FURNITURE FIN. AND UPHOLST. Must have auto	$39
Metal Patt. Maker, fair exp., S. W. S.	80c up
Col. cook ...... $100 Laundry puller	$20

BUSCH AGENCY, 184 WASHINGTON-ST.

DESIGNER UNDERFEED STOKERS, $250 mo.; 4 Mechanical Draftsmen, gas engines, etc.; Soda Fountain Manager, $27.50. H. H. Harrison, Inc., 20 W. Jackson, 4th Fl.

AMERICAN ASSOCIATION OF ENGINEERS OPEN ALL DAY TODAY. 8 S. MICH.-AV., SUITE 805. RAND. 9085.

SALESMEN — EXPERIENCED MEN, CALL before 1. SALESMEN'S SERVICE ASSOCIATION, Room 208, 309 S. La Salle-st.

FOR ALL OFFICE POSITIONS SEE THE ASSOCIATED SERVICE, Room 1006, 10 N. Clark-st.

HARRIS PRESSMEN, $45.

C. P. S. O. Ex. 32 N. STATE, RM. 812.

CHICAGO RAILWAY AGENCY—HDQTRS. FOR R. R. OFFICE HELP. RM. 1302, 10 N. CLARK, NEAR MADISON.

SODA DISPENSER, $25 WK.; COUPLE, hotel [houseman-housemaid], $75, r., b. JENSEN, 192 N. Clark.

HEAD WAITER, IOWA, $175; NIGHT CLK., transpt., $25, rm.; city; Checkrm. Boys, $80. 301, 417 S. Dearborn.

10 BOYS, TRADES, SHOPS......$14-$19 ALL TRADES BUREAU, 309 S. LA SALLE. ROOM 101.

DRAFTSMAN, E. E. GRAD., LOOP....$175 TOOL DRAFTSMAN, HAMMOND....$175 ENGINEERING AGENCY, 53 W. JACKSON.

STENO.-CLERK, AGE 19-21, KNOWLEDGE Bkkpg., $20. AMERICAN RAILWAY BUREAU, 11 S. La Salle-st., Suite 1139.

TRADE SCHOOLS.

TRADES THAT PAY

12 big floors of shops, 38 instructors. Free employment service. Established 1902.

AVIATION.

Flying and Complete Ground Training. Licensed Planes, Pilots and Mechanics.

WELDING.

Courses as low as $50. 1929 equipment. 10 makes of torches. Two types of electric welders.

AUTOMOBILES.

Over 35 customers' cars on repair shop floor at all times. See our extensive shop equipment in ignition, batteries, tires, motors, etc.

ELECTRICITY.

Learn easily and quickly, days or evenings. Shop plan training in all departments.

RADIO.

Experimental Laboratories. Low wave sending and receiving. Building all types of sets.

MACHINE SHOP.

Automatic Screw Machines, Lathes, Drill Press, Milling Machines, etc.

GREER COLLEGE

2020 S. Wabash-av. Calumet 4600.

MEN—LOOK!

No experience or education needed to LEARN

TOOL & DIE MAKING

MACHINIST TRADE.

AUTOMATIC SCREW MACH.

You do real work on finest machinery and learn easily and quickly, days or eves. No books. No classes. All PERSONAL and BEST TRAINING AT LOW PRICES for BIG PAY JOBS! EASY TERMS! SEE US FOR JOB if not working. Open 8 morn. to 10 eve. Visit our school or write for free catalog A.
ALLIED SCREW MACH. CO.,
524 W. Monroe-st. Phone State 6729.

MAN'S CONSTANT DESIRE TO BE WELL GROOMED

explains why BARBERING is the most profitable profession to learn.

The same formula by which 60,000 Moler Graduates in the past 37 years have found fortune is available today through the MOLER METHOD OF SCHOOLING.

$100 can be earned while learning. Meals also if desired. Call, write or phone for 1930 Booklet.

MOLER COLLEGE,
512 N. State-st. Sup. 5456.

LEARN

TOOL & DIE MAKING

MACHINIST'S TRADE.

AUTOMATIC SCREW MACHINES.

Learn quickly and easily on actual work. Individual instructions, modern machines. Low prices, easy terms. No experience necessary. If not working we will place you. OPEN FROM 8 A. M. TO 10 P. M.
A. & L. MANUFACTURING COMPANY,
952 W. Lake-st. Monroe 2871.

WANTED—YOUNG MEN

to qualify for bookkeeping or accounting opportunity; good salaries for those willing to study under C. P. A. If unemployed we will assist you. References required. For personal interview write. State age, present employment, address, and phone.
C. H. ROSE, RM. 1206, 35 E. WACKER-DR.

MEN TO LEARN

ELECTRIC AND ACETYLENE WELDING. Big Shop. Earn money while learning. LOWEST PRICES IN CHICAGO.

ELECTRIC WELDING	$35
ACETYLENE WELDING	$35
ELECTRIC SPOT WELDING	$30

La Salle Welding School, 512 N. La Salle.

Learn Electricity

Learn by doing in a few weeks. Start any time. Day or evening. Call and visit our school, or write or phone for free book.
Coyne Electrical School,
512 S. Paulina-st. Phone West 3121.

LEARN SWEDISH MASSAGE

Hydrotherapy and Physiotherapy. 6 weeks course. Day or eve. classes. Write or call for free catalogue. NATIONAL COLLEGE, 20 N. ASHLAND-BLVD. SEELEY 6940.

YOUNG MEN!

Inexperienced. Must be interested in telegraphy and willing to devote some spare time to train for good pay position. See Mr. Owens, 155 N. Clark-st., Room 620.

LEARN AUTO MECHANIC'S TRADE BY practical shop work. If not working we will help to place you on job so you can earn while learning; no exp. nec. FEDERAL AUTO SCH., 2040 Wash.-blvd. Days or eves.

LEARN WATCHMAKING—

Day or night, by our profit sharing plan; low cost; easy terms; catalog free. Chicago School of Watchmaking, 549 W. Randolph.

LEARN WATCHMAKING IN OUR REPAIR shop; sure methods; small chg.; jobs open. Olson Schl. of Watchmkg., 800 N. Clark, 508.

LEARN AUTO TRADE WHILE WORKING; pract. ignition, battery, mechanical work. SIMPLEX AUTO SCHOOL, 2016 Van Buren.

EARN WHILE LEARNING BRICKLAYING, plastering, with bldg. contrs.; jobs open. ILLINOIS BLDG. TRADE, 2000 S. CLARK.

WRITE OR CALL FOR FREE BOOK 52 ON Mechanical Dentistry. McCarrie School, 1338 S. Michigan.

TRADE SCHOOLS.

RADIO

Service Men Earn $50 to $75 per week in Chicago. Operators earn $30 to $100 per week. Engineers earn $5,000 to $25,000 per year. We teach all branches. Day and Evening.

Chicago Radio Institute

DE PAUL UNIV. BLDG., 64 E. LAKE-ST. Recognized by the U. S. Government. Indorsed by the Midwest Radio Trades.

LEARN WELDING

ELECTRIC AND ACETYLENE. GOOD PAY. STEADY WORK AFTER SHORT TRAINING. LARGEST AND FINEST EQUIPMENT IN CHICAGO. COME HERE AND SEE BEFORE YOU START ELSEWHERE. ILLINOIS WELDING WORKS SCHOOL, 514 N. LA SALLE-ST., CHICAGO.

LEARN MECHANICAL DENTISTRY, DAY or night. Earn big money. McCarrie School, 1338 S. Michigan-av. Calumet 3422.

BUSINESS OPPORTUNITIES.

AUTOMOBILE DRIVERS

earn more than a living. CHECKER CAB MEN business. See Mr. Green today. We furnish the
CHECKER TAXI CO.
1401 W. Jackson. Monroe 3700.

BAKER, CATERER, CANDY LINE SPACE—Wond. opp.; low rent; busy N. S. Address E G 534, Tribune.

BAKERY—FULLY EQUIPPED, WEST SIDE loop; 2 Middleby Marshall ovens. Address H S 474, Tribune.

BAKERY—FOR SALE—3300 GROVE-AV., Berwyn.

BARBER SHOP AND BEAUTY SHOPS—For Sale—Also fixtures, new and used. PAIDAR CO., 1120 N. Wells-st., Div. 0200.

BARBER SHOP—MODERN IN SUBURB; no competition; $850; $600 cash, bal. terms. Paul Richert, Clarendon Hills, Ill.

BARBER SHOP—5 CHAIRS. 1212 WILSON-av., near Broadway. Sunnyside 3218.

BEAUTY PARLOR—FOR SALE—SUPPLIES, equipment; cash, easy terms. Catalogue sent. GIBBS & CO., 21 S. Wabash-av.

BEAUTY SHOP — WELL ESTABLISHED; reasonable. Surf Hotel, 501 Surf-st.

BILLIARD ROOM—4 TABLES, 8 BOWLING alleys; est. 7 yrs.; wk. receipts, $500; N. S.; will sac. for quick sale; 7 yr. lse.; chp. rt. E Z terms. Suite 806, 120 N. La Salle.

BILLIARD ROOM—IN 1ST CLASS NEIGHborhood; 6 tables; close to high school. No dealers. 1048 W. 79th. Radcliffe 4119.

BILLIARD PARLOR—WEST SIDE; 10 TAbles, space for rest. or fountain; real money maker. Address L 557, Tribune.

BROKERAGE—GRAIN, SECURITIES; LOOP; ground floor. Address K J 305, Tribune.

CAFETERIA—FULLY EQUIPPED, MADISON near new opera house. Busy location. Address J L 537, Tribune.

CANDY, CIGARETS, SCHL. SUPPL., MAG.—In lg. apt. bldg. on busy car line; elec. stock and fixtr.; rt. $50; sm. ht.; liv. quarters; pr. $350. 3056 Irving Pk.-blvd.

CARTAGE BUSINESS

for sale, account of death of owner; fleet of 8 motor trucks now working on contract; fine opportunity to step into live business. Address K J 494, Tribune.

CIGAR MFG. BUSINESS—INCL. ALL TObacco for making cigars and other stock; cigars, fixtures, etc. 2338 Lincoln-av. Call from 9 a. m. to 5 p. m.

CIRCULATING LIBRARY.

Successful business, established over 14 yrs.; ex. loc.; large patronage; owner wishes to retire; reasonably priced. 6 N. Albany-av.

COAL, EXP., MOVING—EST. 30 YRS.; $1,000 cash. 2931 W. Madison. Nev. 3113.

Confection—Light Lunch.

$800 down, balance terms. College and halls in connection; old established business. 1015 Diversey-pkwy.

DELICATESSEN, GROCERY—LONG ESTABlished, good business location; sacrifice for $700. Call between 4 and 7:30 p. m. 4542 N. Western-av.

DEL AND LIGHT GROC.—WELL PAYING; best offer buys it; liv. rms.; stm. ht.; good stock and fixtures. 8159 South Park-av.

DELICATESSEN—GD. LOC., WOODLAWN, est. bus.; best offer. 6842 Dorchester-av.

DRESS SHOP — PROFITABLE; LOCATION S. S.; $1,000 will handle. Prospect 8185.

DRUG STORE

Conveniently located in business section of nearby county seat. Well established trade; receipts for 1929 over $33,000. Invoice $13,000 complete. Thoroughly modern. Very good reason for selling.
ADDRESS L 485, TRIBUNE.

DRUG STORE—ESTABLISHED; WONDERful opportunity; on account of death of owner, 214 Fir-st., Michigan City, Ind. Michigan City 2378R.

FRUIT AND VEGETABLES—ALSO 1 TON truck; partners can't agree; bargain. 4303 Irving Park.

FUR SHOP—NO COMPET.; CONSIDER RL. est. 813 Chicago-av., East Chicago, Ind.

GARAGE,

75 car, for sale or rent; exc. location, doing good business; must sell; make an offer. Address J L 538, Tribune.

GARAGE—100 CAR, BEST N. S. LOC.; NEW car agency, battery station, repair shop, auto laundry. Bittersweet 5431.

GARAGE—85 CAR, GOOD STOCK, $1,200. 3341 Montrose-av. Franklin 0004.

GARAGE—100 CAR; SNAP FOR MECHANic, $2,000. Al Weiss, 33 N. La Salle-st.

GARMENT BUSINESS—MAKING WORKmen's clothes; prosperous going enterprise; owners retiring; big field. Address L. W. Babbitt, 101 W. Alabama, Houston, Tex.

GAS STA. AND GREASE PALACE—HARlem and Riverside-drive, 25,000 gal. mo., 5 cent margin; low rent; long lease; estab. 7 yrs.; $15,000 cash. Berwyn 1928.

GROCERY-DELICAT.—DOING WELL. MUST sell; good reas.; cor.; long lse. Rt. $60; stm.; clears $250 mo.; $1,800 req.; bal. E-Z terms; no dealers. 3434 Montrose.

GROC. MKT.—IDEAL LOC.; NO COMP.; COL. nghbd.; So. of 63d. Dorchester 0352.

GROCERY STORE — GD. STOCK; BARG. 3038 Chicago-rd., Steger, Ill., Steger 2351.

HARDWARE-PAINT STORE—BLDG.; REAsonable; only store of kind here. Doltes Hardware, 352 Lincoln, Dolton, Ill.

HOTEL—34 APTS., ROGERS PARK. New bldg.; rt., $32 unit; beaut. fur. lobby, Elec. refr.; pr. $7,500; $3,000 req.; bal. tms. Steinbock & Alexander, Inc. State 2386.

JEWELRY STOCK—COMPLETE MUST BE sold at once at a sacrifice price. 3210 La Grange-st., Toledo, Ohio.

LAUNDRY—STEAM.

For Sale—Established business, with or without 2 routes; northwest side; very reas. Palisade 3080 or Pens. 9568.

LUNCH ROOM, CIGARETTES, TOBACCO, Candies, Ice Cream—Frigidaire, soda fount., nr. school; 2 factories; end Humboldt "L"; doing fine bus. Will sell reas. for cash. 1605 N. Lawndale.

MAIL ORDER HOUSE—ESTABLISHED 6 yrs.; good paying bus.; new and repaired merchandise, with well equipped repair shop and stock. Call Roosevelt 4717.

MFG. PLANTS MECHANICAL DEVICES put in production. Industrial Locating Co., 7 S. Dearborn-st.

MEAT MARKET—IN NORTH SUB. TOWN; high class trade; selling account of other business. Address K J 197, Tribune.

REAL ESTATE OFFICE — NORTH SIDE transfer corn., old established; well equipped. Good opportunity. Graceland 8500.

RESTAURANT.

Splendid opportunity to purchase restaurant and business. Any one interested should communicate with Trust Dept., First Trust and Savings Bank, 611 Hohman-st., Hammond, Ind.

RESTAURANT—FOR SALE—CHEAP. INquire 2124 S. Michigan-av.

ROOMING HOUSE—15 RMS. SIX CAR GArage in rear. Must be sold before February 1st. Rent $95. 2811 Prairie-av.

ROOMING HOUSE—10 RMS. SELLING ACcount of sickness. Reasonable price. Good loc. 2002 W. Adams-st. Seeley 5852.

RMG. FLAT—8 RMS., BEAU. FURN., ALL filled, rent $80; net $90 mo.; price $800. M. R. DeWoskin Co., 30 N. La Salle. Sta. 9891.

RMG. BOARDG. HSE.—35 FURN. RMS.; RT. $300 mo.; gd. inc. 4122 Kenmore. L.V. 1698.

TAXICAB DRIVERS — ONLY RELIABLE men; small investment. NELSON 1221 S. Morgan.

WINDOW CLEANING BUSINESS — NEAR Chicago; for sale; large, established four years in same location; contracts consist of stores and bldgs.; will sacrifice for cash; leaving city reason for selling. If interested address L F 32, Tribune.

REAL BARGAIN—35 RMS., N. SIDE; WILL pay to investigate. Ph. Lincoln 3640.

BUSINESS OPPORTUNITIES WTD.

WILL LEARN OLD, PAYING BUS., LATER relieving older head with services and capital; no sales work; refs. and strict investigation mutual. Address F 171, Tribune.

YOUNG MAN WITH SOME CAPITAL DEsires interest in est. bus. with services; college educ. Address F 587, Tribune.

WANT TO BUY A SOUND, ESTABLISHED retail or small manufacturing business with a future. Address L 493, Tribune.

BUSINESS SERVICE.

PATENTS PROCURED — EASY TERMS. Booklet free. Practical inventions financed or marketed. SANDERS, 538 S. Clark-st.

DANCING SCHOOLS.

CHICAGO ACAD'Y DANCING

School for beginners. Daily. One private lesson, $1. Special course, 26 lessons, $5; 12 lessons, $3. Lady and gent. instr.; open nightly. 400 S. State-st., 6th fl., Childs Bldg.

MUSICAL AND DRAMATIC.

ENTERTAINERS WANTED; SUITABLE for children's parties; references required. Address K J 491, Tribune.

WANTED—FEMALE HELP.

Stores and Offices.

CASHIERS—2, EXPERIENCED; one for 900 E. 55th-st. and 1 E. 75th-st. Apply to MR. S... day 25 25 E. 75th-st.

Clerks—Colored, E...

for drug stores. Apply morning X-Ray Products Co., 4649 S. P...

CORRESPONDE...

Univ. trained woman, Gentile, Collection Department. Must be expd. Able to type own letters. loop office. Address J F 535, Tr...

GIRL—FOR FLOOR AND CA... ter, 4 p. m. to 1 a. m. 1025...

SECRETAR...

in advertising dept. of large m... confectioner; must be alive, e... not afraid of hard work; high... cation or better imperative; wo... tions congenial; should live o... 22 to 32 yrs. of age; just "an... rapher" won't do; must be bette... age; chance for advancement... using knowledge would be help... essential; quickness is essentia... DICKEY, 4956 W. Kinzie-st.

STENO.-EDIPHONE...

having high school education; m... typist. Apply Room 507, 609 W... blvd. Office will remain open Sa... 2 p. m. for interviews.

STENOGRAPHE...

for general office work and switc... perienced only need apply. 255... Triangle 5000.

Switchboard Opera...

General office work. SCHULZE... Mr. Melton.

WOMAN—YOUNG, 25 TO 35 Y... take phone calls and do ligh... doctor's office. $12 a week. M... from 7 to 8 p. m.

Young Lady—Experi...

in insurance and real estate, ge... work and some bookkeeping; fo... South Side. Address J F 588, Tri...

Factory and Trades.

Exp. Fiber Stencil C...

Good opportunity for experienc... cutters, who are ambitious and wa... a good salary; guaranteed salary a... steady employment for the right a... OLSON RUG CO., 323 La...

LAUNDRY MARKER AND SORTER... capable of taking charge of ma... ers. Chicago Memorial Hospital,... Lake Park-av.

NURSES' COURSE—

Two years' accredited teaching... lowance and full maintenance.... perintendent of Nurses. BELMO... PITAL, 4508 Melrose-st., Chicago...

PHOTOGRAPHER...

Retouchers and spotters; immedia... be expd. Apply Basabe Studio, 72... between 11 a. m. and 4 p. m.

PROOFREADER—WOMAN, BETW... and 40; combination reader and c... experienced in book, publication... jon shop; day force. Address... Tribune.

Household Help.

GENERAL HOUSEWORK—GIRL,... white, answer phone; private re... 3 adults. Atlantic 4054.

GIRL—WHITE, PLEASANT PERS... for gen. work in good home; ass... children, aged 5 and 7; sal. $16... Oscar Mayer Jr., 1030 Forest-av.,... Main-st. L sta. Greenleaf 5415.

GIRL—WHITE, TO HELP WITH... work, half days. Apply at Green... Manor-av., near Eastwood.

GIRL — WHITE, HOUSEWORK,... assist with child. Briargate 58...

MAID—WHITE, GOOD COOK AN... keeper, for Jewish home. 3... Private home, good salary. 1114... land-av., Oak Park. Village 7047...

MAID—WHITE; YOUNG; WITH G... erences; 3 adults; 4 room flat. G... dale 7260.

MAID—EXPERIENCED, GEN. HSW... Shatzkis, 1925 Humboldt-blvd.,...

WOMAN — YOUNG, INTELLIG... take charge of 2 children, 7 and... required. Address L 568, Tribun...

Saleswomen.

SALESWOMEN...

High class women, thoroughly ex... or who are ambitious to become... saleswomen.

Who are confident of their a... who want to advance and make re...

SALARY and commission to th... qualify.

W. L. HANNACA
ROOM 1529-1530
HOTEL MORRISO...
9:45 A. M. TO 2 P...

SALESWOMEN—MAKE BIG MON... ing orders for MARY ROSE FRO... GERIE HOSIERY. 5 S. Wabash,... 6338 Cottage Grove, 2d fl.; 1057 W...

SALESLADY—WITH ABILITY T... people. Chance to make real mon... Address K G 443, Tribune.

SALESLADIES—GOOD OPPORTUN... 2130 Roscoe-st.

SPECIALTY SALESW...

EXP. IN VAC. CLEANERS... ADDING MACHINES PRE...

A POSITION NOW OPE...

for 3 experienced saleswomen... beginners for special position... large Chicago concern; must b... bitious and willing to lear... modern business methods; mus... good references, mature judgme... be over 30 years of age; pers... more essential than experience...

A FAIR SALARY IF... QUALIFY.

Excellent future and a stead... tion for the right party. Apply between 9:30 a. m.... p. m.

M. WALTERS, ROOM 50... DEXTER BLDG. 39 W. ADAMS-ST.

Miscellaneous.

FORELADY — FOR INTERIOR... ment of casket factory, located... New York. Excellent working c... State full particulars in first letter... treated strictly confidential. Add... 38, Tribune.

MODELS WANTE...

50 coat and dress models, size... stouts, for week commencing Jan.... Room 505A Stevens Hotel, 2 p. m.... Jan. 25. Only exp. need apply.

WOMEN—OUR PLAN FOR PART... has helped many to earn extra m... you are interested to increase yo... you still have a chance. No selli... vassing. Address E K 483, Trib...

WOMAN—CAPABLE, INTELLIGEN... college or equivalent education,... 28, may qualify for position wi... with children. See Miss Moore,... London Guaranty Bldg.

YOUNG WOMAN...

to follow leads. Apply Schulze... 3319 Fullerton-av. Mr. Melton.

CORSETIERE—VACANCY JAN.... representative of Spencer Corset... N. Michigan-blvd. Great opp. to w... lected. Write, give qual., phone n...

WOMAN — OVER 30, ABILITY,... education; new prof. bus.; exp.... or write Miss Miller, 180 N. Mich...

WOMAN—AMBITIOUS, ALERT, A... for special work; good income;... estate, books, or ins. Ph. Sup. 8...

LADY—CULTURED, AMBITIOUS,... in south; $1,700 first year; adv... fare paid. Address E J 198, Tribu...

WOMAN—CHRISTIAN [PROT.],... or college graduate, 25-40; wr... give phone. Address M F 415, Tr...

Employment Agencies.

GENERAL PLACEM...

Exp. Marcellers... Kitchen Help, rest., bakery... 4755 Broadway. Ro...

CORBOY SERVIC...

HIGH SCHOOL AND COLL. GRA... 20 W. Jackson-blvd., Rm. 1508. W...

THE BAYNE AGEN...

HIGH GRADE POSITIONS... SUITE 1008. 7 S. DEAR...

CELESTER M. HORT...

Personnel Service. Preferred P... 53 W. Jackson-blvd., Room 506. H...

ZINSER PERSONNEL SERVICE... For university and high school gr... COMMERCIAL AND MEDICAL... 140 S. DEARBORN-ST.

CASHIER, MEAT MKT., NR. LOO... COOK, LUNCHEONETTE, South... Waitresses. Big tips [Genl. House... INTELLIGENCE BUR., 162 N. Sta...

NOLAN'S EMPLOYMENT SERVIC... All kinds; hotel, offices, restaur... good salaries. Room 210, 1046 W...

REDFIELD PERSONNEL... TYPIST-DICTAPHONE, Loop, Ins... Suite 1808. 5 S...

MULTIGRAPH OPR., LOOP......... STENO., beginner; law............ THE VOCATIONAL BUR., 30 W...

C-R-A-I-G A-G-E-N-C-Y... TYPISTS, BKPRS. AND STENOS... 309 S. STATE-ST., 7TH FL...

MANY GOOD OPENINGS IN HOTE... taurants, institutions at best sal... LA SALLE AGENCY, 406 S. DE...

CORRESP. TYPIST, LIBRARIAN... THE OCCUPATIONAL... 30 West Jackson-blvd., Room...

DAVIS PERSONNEL SERVICE... STENO., LEGAL EXPER., LOOP... 20 EAST JACKSON, ROOM...

MR. AND MRS. MACK FOR DIET KIT... r. b.; hswk., $17, r. b. 173 W....

DRESSMKG.—MILLINERY SC...

DRESS AND MILLINERY DESIGN... give a thorough training. Write... booklet. MASTER COLLEGE, 190...

DRESS DESIGNING, DRESSMAKIN... Forest Academy, 159 N....

HAROLD TEEN—FRESHENING UP THE SCENERY

WANTED—FEMALE HELP.

Stores and Offices.

CASHIERS—2, EXPERIENCED WITH BKS., … E. 55th-st., and one for 2525 … Apply to MR. STEIN, Saturday, … E. 75th-st.

Clerks—Colored, Exper., for drug stores. Apply mornings, 9 to 12. … Products Co., 4649 S. Parkway.

CORRESPONDENT.
… woman, Gentile, to direct … Department. Must be thoroughly … Able to type own letters; pleasant … Address J F 535, Tribune.

GIRL—FOR FLOOR AND CANDY COUNTER, 4 p. m. to 1 a. m. 1025 E. 63d-st.

SECRETARY
… advertising dept. of large manufacturing … must be alive, educated, and … of hard work; high school education or better imperative; working conditions congenial; should live on west side. … yrs. of age; just "another stenographer" won't do; must be better than average; chance for advancement; some advertising knowledge would be helpful but not essential; quickness is essential. See MR. … 4650 W. Kinzie-st.

STENO.-EDIPHONE OPER.
having high school education; must be rapid typist. Apply Room 507, 600 W. Jackson-blvd. Office will remain open Saturday until 12 p. m. for interviews.

STENOGRAPHER
for general office work and switchboard; experienced only need apply. 255 W. 79th-st. Triangle 8600.

Switchboard Operator.
General office work. SCHULZE LAUNDRY, … Belton.

WOMAN—YOUNG, 25 TO 35 YEARS, TO take phone calls and do light work in doctor's office, $12 a week. Monroe 1854 from 7 to 8 p. m.

Young Lady—Experienced
in insurance and real estate, general office work and some bookkeeping; for bank on South Side. Address J F 588, Tribune.

Factory and Trades.

Exp. Fiber Stencil Cutters.
Good opportunity for experienced stencil cutters who are ambitious and want to earn good salary; guaranteed salary and bonus; steady employment for the right girls. OLSON RUG CO., 323 Laflin.

LAUNDRY MARKER AND SORTER—WHITE. Capable of taking charge of mangle work. Chicago Memorial Hospital, 33d and Lake Park-av.

NURSES' COURSE—
Two years' accredited teaching school allowance and full maintenance. Apply Superintendent of Nurses, BELMONT HOSPITAL, 4508 Melrose-st., Chicago, Ill.

PHOTOGRAPHERS.
Retouchers and spotters; immediately. Must be exper. Apply Basabe Studio, 720 Cass-st., between 11 a. m. and 4 p. m.

PROOFREADER—WOMAN, BETWEEN 35 and 40; combination reader and compositor; experienced in book, publication work; union shop; day force. Address K D 183, Tribune.

Household Help.

GENERAL HOUSEWORK—GIRL, YOUNG, white, answer phone; private room; $12; 3 adults. Atlantic 4054.

GIRL—WHITE, PLEASANT PERSONALITY, for gen. work in good home; assist with 2 children, aged 5 and 7; sal. $16 to start. Oscar Mayer Jr., 1030 Forest-av., Evanston. Main-st. L sta. Greenleaf 5415.

GIRL—WHITE, TO HELP WITH HOUSEwork, half days. Apply at Greenspin, 4645 Manor-av., near Eastwood.

GIRL — WHITE, HOUSEWORK, COOKING, assist with child. Briargate 5860.

MAID—WHITE, GOOD COOK AND HOUSEkeeper, for Jewish home. 3 in family. Private home, good salary. 1114 N. Ridgeland-av., Oak Park. Village 7047.

MAID—WHITE; YOUNG; WITH GOOD REFerences; 3 adults; 4 room flat. Call Lawn… 7380.

MAID—EXPERIENCED, GEN. HSWK. MRS. Hasinkis, 1925 Humboldt-blvd., 2d.

WOMAN — YOUNG, INTELLIGENT, TO take charge of 2 children, 7 and 11; refs. required. Address L 568, Tribune.

Saleswomen.

SALESWOMEN.
High class women, thoroughly experienced, who are ambitious to become high grade …
We are confident of their ability and we want to advance and make real MONEY.
SALARY and commission to those who qualify.
W. L. HANNACA,
ROOM 1529-1530
HOTEL MORRISON,
9:45 A. M. TO 2 P. M.

SALESWOMEN—MAKE BIG MONEY TAKing orders for MARY ROSE FROCKS, LINGERIE, HOSIERY. 5 S. Wabash, R. 1308. 2138 Cottage Grove, 2d fl.; 1057 Wilson, R.7.

SALESLADY—WITH ABILITY TO MEET people. Chance to make real money selling. Address K G 443, Tribune.

SALESLADIES—GOOD OPPORTUNITY. 2180 Roscoe-st.

SPECIALTY SALESWOMEN.
EXP. IN VAC. CLEANERS OR ADDING MACHINES PREF.
A POSITION NOW OPEN
For 3 experienced saleswomen and 2 beginners for special positions with large Chicago concern; must be ambitious and willing to learn our modern business methods; must have good references, mature judgment, and be over 30 years of age; personality more essential than experience.
A FAIR SALARY IF YOU QUALIFY.
Excellent future and a steady position for the right party.
Apply between 9:30 a. m. and 2 p. m.
K. WALTERS, ROOM 50.
DEXTER BLDG.,
39 W. ADAMS-ST.

Miscellaneous.

FORELADY — FOR INTERIOR DEPARTment of casket factory, located in central New York. Excellent working conditions. State full particulars in first letter. Will be treated strictly confidential. Address L F …, Tribune.

MODELS WANTED.
50 coat and dress models, size 16-36 and … for week commencing Jan. 27. Apply Room 505A Stevens Hotel, 2 p. m., Saturday, Jan. 25. Only exp. need apply.

WOMEN—OUR PLAN FOR PART TIMERS has helped many to earn extra money. If you are interested to increase your income you still have a chance. No selling, no canvassing. Address E K 483, Tribune.

WOMAN—CAPABLE, INTELLIGENT, WITH college or equivalent education, at least 28, may qualify for position which deals with children. See Miss Moore, R. 1001, London Guaranty Bldg.

YOUNG WOMAN
to follow leads. Apply Schulze Laundry, 3319 Fullerton-av. Mr. Melton.

CORSETIERE—VACANCY JAN. 29 FOR representative of Spencer Corset Co., 410 N. Michigan-blvd. Great opp. to woman selected. Write, give qual., phone no.

WOMAN — OVER 30, ABILITY, VISION, education; new prof. bus.; exp. unnec. See or write Miss Miller, 180 N. Mich., R. 1100.

WOMAN—AMBITIOUS, ALERT, AGE 27-45, for special work; good income; not real estate, books, or ins. Ph. Sup. 8261.

LADY—CULTURED, AMBITIOUS, WINTER in south; $1,700 first year; advancement; fare paid. Address E J 198, Tribune.

WOMAN—CHRISTIAN [PROT.], TEACHER or college graduate, 25-40; write fully; give phone. Address M F 415, Tribune.

Employment Agencies.

GENERAL PLACEMENT.
Sten. Marcellers ....Open
Kitchen Help, rest., bakery $15
6166 Broadway. Room 732.

CORBOY SERVICE.
HIGH SCHOOL AND COLL. GRADUATES. 28 W. Jackson-blvd., Rm. 1508. Wab. 9284.

THE BAYNE AGENCY.
HIGH GRADE POSITIONS.
Suite 1605. 7 S. DEARBORN-ST.

CELESTER M. HORTON.
Personnel Service. Preferred Positions. 64 W. Jackson-blvd., Room 506. Harr. 2158.

LEADING PERSONNEL SERVICE
For university and high school graduates.
COMMERCIAL AND MEDICAL DEPTS.
140 S. DEARBORN-ST.

CASHIER, MEAT MKT., NR. LOOP, $27.50
COOK, LUNCHEONETTE, South..$20-$25
Waitresses, Big tips; Genl. Housewk. $15 up
INTELLIGENCE BUR., 162 N. State, 7th fl.

SUPERIOR EMPLOYMENT SERVICE—
All kinds; hotel, offices, restaurant help; good salaries. Room 210, 1046 Wilson-av.

SHEFFIELD PERSONNEL—
TYPIST-DICTAPHONE, Loop, Insur..$110
… 5 S. Wabash.

…GRAPH OPR., LOOP $27.50
STENO., beginner, law $15
… VOCATIONAL BUR., 30 W. Jackson.

C-L-A-R-K-E-N-C-Y—
TYPISTS, BKPRS. AND STENOS. SEE US. … STATE-ST. 7TH FLOOR.

MANY GOOD OPENINGS IN HOTELS, RESTAURANTS, institutions at best salaries. LA SALLE AGENCY, 406 S. DEARBORN.

STENO.-TYPIST, LIBRARIAN $150
THE OCCUPATIONAL, 30 West Jackson-blvd., Room 1410.

SAVIS PERSONNEL SERVICE
STENO., LEGAL EXPER., LOOP, $135. 36 EAST JACKSON, ROOM 1202.

… MRS. MACK FOR DIET KITCH., $50, r. & board, $17, r. b. 173 W. Madison.

DRESSMAKING—MILLINERY SCHOOLS.

DRESS AND MILLINERY DESIGNING—WE give a thorough training. Write for free booklet. MASTER COLLEGE, 190 N. State.

FASHION DESIGNING, DRESSMAKING, MILLINERY. Forest Academy, 159 N. State-st.

TRADE SCHOOLS.

WOMAN'S ETERNAL DESIRE TO BE DESIRABLE
explains why Beauty Culture is the most profitable Profession to learn. Millions spent annually in this—the second largest industry in the World, can be shared by you through the
MOLER METHOD OF SCHOOLING.
Call, write or phone for booklet.
MOLER SYSTEM
512 N.State Sup. 5456

E. BURNHAM
School of Beauty Culture.
ESTABLISHED 1871.
"World famous for over half a century."
REMEMBER: THE BURNHAM METHODS are absolutely EXCLUSIVE . . . DIFFERENT . . . and can be learned ONLY at THE E. BURNHAM SCHOOL.
NOW ENROLLING.
WRITE, PHONE, OR CALL FOR OUR BEAUTIFUL ILLUSTRATED BOOKLET.
138 N. State-st., Dept. 18.
Telephone Randolph 3351.

MARINELLO
Marinello assists qualified graduates in securing excellent positions. Visit the Marinello Beauty School, Michigan and Chicago-avs., or phone Superior 3743 for particulars.

BETTER POSITION.
If you want our complete A. B. C. shorthand training and a position in 9 to 12 weeks, call immediately. Ask about our $10 scholarship. Speed Writing School of Chicago, 155 N. Clark, Room 617.

GIRLS—INEXPERIENCED, AT ONCE.
Free employment while learning. Shorthand, typing, filing, switchboard, bkpg. Chicago Business College, 190 N. State-st.

HARMSWORTH SCHOOL OF FILING AND indexing; short course; low tuition; free placement service. 20 E. Jackson, R. 1311.

GERTRUDE HALE—A FULLY ACCREDITED SCHOOL OF BEAUTY CULTURE. ROOM 700. 14 W. WASHINGTON-ST.

COMPTOMETRY—21 DAY COURSE; OPERators earn $5-$8 daily. Ph. Diversey 0420. National Business Inst., 427 Diversey-pkwy.

CHICAGO ACADEMY OF BEAUTY CULture, Inc. An accredited school. 37 S. Wabash-av., Suite 707-9. State 4421.

LEARN SWEDISH MASSAGE; ELECTRICAL treatment, 6 weeks; pos. waiting; 48 yrs.in loop. Kellberg Institute, 14 W. Washington.

SWITCHBOARD OPERATING — COMPLETE course 10 days. National Business Inst., 427 Diversey-pkwy. Phone Diversey 0420.

LEARN THE HEIM SYSTEM OF BEAUTY Culture; red. rates this month; day or eve. classes. THE HEIM SCHOOL, 911 W. 63d-st.

AMERICAN SCHOOL OF ETHICAL BEAUTY CULTURE. ELIZABETH McGRATH, R. N. 190 N. State-st. Phone Dearborn 4323.

HOTELS NEED TRAINED WOMEN — BIG pay. Learn at home. Write Lewis Hotel Train. School, Desk 749, Washington, D. C.

COMPLETE COURSE IN MANICURING UNder supervision of experts for only $25. Nina Parker Sys., 14 W. Wash., Suite 500.

SEWING MACHINE OPERATING—PAYS $25-$35 a wk. Master School, 190 N. State.

DOGS, BIRDS, POULTRY, ETC.

Dogs.

327 W. MADISON-ST.
CHICAGO'S LARGEST DOG SHOP.
NEAR MARKET-ST.
1,000 DOGS AND PUPPIES.
Every dog must go, regardless of price.

Chow Chows	$15	Wires	$10 up
Bostons	$10 up	Eng. Bulls	$10
Spitz	$5	Shepherds	$2
St. Bernard	$10	Collies	$3
Eng. Fox Ter.	$5	Police	$3
Fox Bull Ter.	$2	Toy Terr.	$4
Poodles	$4	Mixed Pups	$1

Grown Irish Terr., Wires, Russ. Wolfhound, Pekes, Bostons, Chows, Collies, Airedales, Toy Fox Terr., Springer, Police. Many others, too numerous to mention. Watchdogs, $5. ALWAYS OPEN TILL 10 P. M., INCL. SUN.

6419 COTTAGE GROVE
500 PUPPIES—DOGS, ALL BREEDS.
No reasonable offer refused on any dog.

Chows, ped.	$15 up	Ped. Boston	$10 up
Eng. Fox Terrier	$8	Fox Bull Terrier	$3
Collie, Sheph.	$3	Cocker Spaniels	$10
Pekingese		Police	$3
Chow Spitz	$12	Wire	$10

Grown Police, Wire Boston, Collies, Shepherd Spitz, Chows, many others. Watchdogs, $5; Canary singers, $5; parrots. We buy and sell. Hyde Park 9862. OPEN DAILY TILL 10 P.M. AND SUNDAY.

3456 W. NORTH-AV.
50 puppies for the children, $1 up; white bunnies, canaries, white mice and supplies of all kinds. Always open 10 p. m., including Sunday. Belmont 1549.

CHOWS, $25; WIRE HAIR BOSTONS, $15; Spitz, $7; Collies, Fox Bull Terriers, $3; Watch Dogs, from $5. 6705 S. Halsted.

CHOW CHOW PUPS—MUST BE SEEN TO be appreciated, $35 and up; guar. healthy. 4903 W. Ainslie. Pensacola 7334.

2 RED PEDIGREED CHOW PUPS, 3 MO. Kildare 7208.

GUARANTEED BOSTONS, CHOWS, WIRES, Spaniels, Fox Terriers. 715 S. Cicero-av.

PED. AIREDALE PUPS; BURGLARPROOF stock. Prices right. Bellwood 8245.

PEDIGREED POLICE PUPS FOR SALE. 4917 N. Sawyer.

CLOTHING, FURS, ETC.

$45—Sample Fur Coats—$45
Wonderful buys in coats of all kinds, sizes and styles. Used for fashion posing only; 3 yr. guarantee; 3 yrs.' free storage.
OTHER COATS, $55, $65, $75.
KAYES STUDIO, 30 E. Randolph, R. 203.

ONE WEEK SERVICE FOR REMODELING fur coats, cleaned, glz., relined, $20. BLUMENFIELD FUR SHOP. 204 State-Lake Bldg., 190 N.State. Dear.1235.

FACTORY STOCK—WHILE THEY LAST! $85 lamb coats, $50; $115 Nor. seal, $69; $125 caraculs, $75. Others. Knapp Fur Shoppe, 4025 Madison. Tues.,Thurs.,Sat.eves.

GENUINE MINK COAT, INCL. MUFF, LATest style, $550. This barg. seldom occurs. Bryn Mawr Fur Shop, 1908 E. 71st.

CLOSING OUT 9 FINE FUR COATS, $50. Exchange Shop, 3961 Cottage Grove.

TYPEWRITERS AND SUPPLIES.

RENT AN L. C. SMITH SPECIAL STUdent rates; apply rental on purchase. L. C. Smith and Corona Typewriters, Inc., store, 68 E. Washington-st. Randolph 0052.

REMGTN., $10; UNDWD., $9-$25; SMITH, $12; Oliver, $10. Also 78 Mimeo. with auto. feed, printing press. 3149 Lawrence.

ALL MAKES RENTED, SOLD AND REpaired; low rental rates to student. Store, 169 N. Dearborn-st. Central 3630.

TYPEWRITER, ADDRESSOGRAPH, MULTIphone, Typewriter; barg. 190 N. La Salle.

LIGHT & HEAVY MANUFACTURING.

WANTED—COMMUNICATION WITH RELIable firm to take over or sell a recently patented device that will be beneficial to the public and a profit to those having the means to put the project over. References required. Address D 333, Tribune.

MOVING AND STORAGE.

WENTWORTH 2447. LONG DISTANCE MOVING TO EVERY PRINCIPAL CITY. YOUR GOODS INSURED UP TO $10,000 WHILE IN TRANSIT. ASSOCIATED MOVERS, 6805-09 SO. CHICAGO-AV.

PATENTS—PATENT ATTORNEYS.

PATENTS, TRADEMARKS, COPYRIGHTS— MILO B. STEVENS & CO., 53 W. Jackson-blvd. Estab. 1864. Main office, Washington.

PARCEL POST AND EXPRESS.

A COPY OF 1930 100 LATEST SONG HITS, 25c prepaid to you. A. Ski, 2343 Carver-st., Chicago, Ill.

OFFICE DEVICES.

ADDRESSOGRAPH, MULTIGRAPH, DICTAphone, typewriter; barg. 190 N. La Salle.

MISCELLANEOUS.

WANTED TO BUY—5,000 OR 6,000 PRACtice golf balls. Address L F 31, Tribune.

LOST AND FOUND.

TO FINDERS.
If you have found a cat or dog, a pocketbook, jewelry, or fur, and cannot locate the owner through the "Lost and Found" ads in today's Tribune, call and go through the "Lost and Found" index at the PUBLIC SERVICE OFFICE, 1 S. Dearborn-st. 1101 E. 63d-st. 4152 W. Madison-st.

TO LOSERS.
When you advertise a lost article in The Tribune your advertisement receives the benefit of free listing in The Tribune Public Service Office at 1 S. Dearborn-st. for a period of two months. Such service facilitates the recovery of lost articles. Advertise.

BOOK—LOST—RECORD OF SALES, LARGE, wrapped in lavender paper; left on Roosevelt st. car.; liberal reward. Doug. 0575.

DUFFLE BAG—LOST—CONTAINING BASket ball uniform. Albany. 0633. Reward.

GLASSES—LOST—VAN BUREN BET. CLARK and State. Cornell. Wabash 5282.

NOTES ON PHYSICAL THERAPY—LOST— Valuable only to owner. REWARD. G. R. Northup, Allerton House.

OVERCOAT—LOST—WITH PAPERS, BOOKS, keys, near 42d, between Loomis and Ashland. Reward. Regent 4385.

RING—LOST—DINNER RING WITH TEN diamonds, 5 blue sapphires, North Side or loop; reward. Longbeach 7878. Urbanus.

PURSE—LOST—RED, MONOGRAM D., CONtaining money and personal effects, some monogrammed L. B. D.; substantial reward for return and no questions asked. Call Rogers Park 9412 or Superior 1855.

PURSE—LOST—BROWN, ON 35TH-ST. CAR, containing money, glasses and personal letters. Reward. Telephone after 6 p. m. Fairfax 0696.

SAMPLES—LOST—IN 2 BF. CASES FROM car parked at Milwaukee and Paulina. Reward and no questions asked. Inquire desk, Great Northern Hotel.

SHAWL—LOST—BLACK CIRCULAR WOOLen shawl, Tuesday afternoon in front of St. Adrians school, 69th and Washington. Finder please return to St. Adrians school.

SUITCASE—LOST—CONT. 3 CLOWN SUITS; vicinity 12th and Ogden; Thurs. eve.; reward. Call Prospect 5897.

WEDDING RING—LOST—WH. GOLD, SET 7 dia.; Buena and Kenmore. Well. 0276.

WRIST WATCH—LOST—LIBERAL REWARD for recovering ladies' rectangular platinum watch, set with diamonds and sapphires, with white gold mesh bracelet; lost Thursday about noon alighting from Yellow Cab at La Salle-st. station. W. H. Egli, Wabash 3460.

Wrist Watch—Jeweled—
Lost—On Grand-av. street car or between Sinclair and Erie-av. Thursday morning. Keepsake. Reward. Olson, 1216 N. Springfield-av. Phone Albany 4929.

WRIST WATCH—LOST—MAN'S SQUARE, Illinois, with link bracelet; reward. Call Cicero 769.

WRISTWATCH — LOST — MAN'S, ELGIN. Friday a. m., between Halsted and Clark on Diversey. Call Lakeview 6504. Reward.

WRIST WATCH — LOST — NORTH SIDE, lady's, Elgin. Buckingham 4348.

WRISTWATCH — LOST — DIAMOND; REward. Call Plaza 0110.

$5,000 REWARD
For information leading to the full recovery of Hart, Schaffner & Marx clothing stolen Jan. 23 and carried away in 2 trucks carrying about 50 cases each. For further details regarding this holdup and reward communicate with Federal Insurance Co., 175 W. Jackson-st., Harrison 0937, or Edward R. Hartigan, Atty., State 8689.

PERSONAL.

WILL NOT BE RESPONSIBLE FOR DEBTS contracted for by any one but myself. L. N. SINGLETON.

NOT RESPONSIBLE FOR ANY DEBTS contracted by any one other than myself. N. A. SONTSCHI.

NOT RESPONSIBLE FOR DEBTS CONtracted by any one other than myself after this date. VIC POLOZZOLO.

LADY GOING TO LOS ANGELES, FEB. 2, wishes to share compart. with lady; refs. exch. Sunnyside 6610.

NOT RESPONSIBLE FOR DEBTS CONtracted for by any one but myself after this date. LEO BOUCHE.

DADDY—I NEED YOU AND WANT YOU. I am alone in the store. "Mokus."

BUSINESS PERSONALS.

CASH FOR OLD GOLD, SILV., PLATINUM, jewelry, dental crowns. U. S. Smelting Wks., 39 S. State, corner Monroe, 4th floor.

MASSAGE AND BATH—LADY ATTENDant. 5903 S. Carpenter. Englewood 6425.

SCIENTIFIC MASSAGE AND BATH. LADY attendant. 2815 N. Clark, 2d floor.

SCIENTIFIC MASSAGE AND ELECTRICAL treatment. 4707 Broadway. Ardmore 0055.

MUSICAL INSTRUMENTS.

Pianos and Players.

Factory Sale
OF USED PIANOS AT KIMBALL'S FACTORY
8 used pianos, $35 each.
9 used pianos, $55 each.
2 used players, $65 each.
6 used players, $95 each.
4 fine players, $165 each.
16 new sample pianos—uprights, grands and players at factory discounts.
Terms, $1 per week.
W. W. Kimball Co. Fcty.
Entrance 2631 W. 26th-st.
Phone Lawndale 3862.

FOR RENT.
BRAND NEW GRAND PIANO, $15 A MO.
BRAND NEW PLAYER PIANO, $8 A MO.
BRAND NEW UPRIGHT PIANO, $6 A MO.
USED PIANOS as low as $3 A MO.
1st year's rent allowed if you purchase later.
CABLE PIANO CO.,
301 S. Wabash, S. E. cor. Jackson. Open eves.

APT. SIZE GRAND, USED, $385; $35 down, $10 a month. Plain design, Satin Finish Brown, Mahogany case, like new; guaranteed by CABLE. Ask for R. B. WAITE at CABLE PIANO CO., 301 S. Wabash. Open Evenings.

PIANOS FOR RENT.
Grands and uprights, $5 to $10 per month. Rent applied if purchased within one year. THE BALDWIN PIANO COMPANY, 323 S. Wabash-av. WABASH 6900.

USED PIANOS TO RENT, $1.00 PER MONTH. Year's Contract-Cartage. W. W. KIMBALL CO. FACTORY, 2631 W. 26th-st. Phone Lawndale 3862.

$135 BUYS GOOD USED PLAYER PIANO. $15 down, $1.50 a week. FREE Bench, Rolls and delivery. CABLE PIANO CO., 301 S. Wabash, S. E. Cor. Jackson. Ask for R. B. WAITE. Open Evenings.

WANTED—25 GOOD USED UPRIGHT PIanos in exchange for new electric radios; going out of the radio business. SCHULTZ PIANO CO., 2255 W. Madison-st., at Oakley-blvd.

$45 BUYS GOOD USED UPRIGHT PIANO, $10 down, $5 a month. CABLE PIANO CO., 301 S. Wabash, S. E. corner Jackson. Ask for R. B. WAITE. Open Evenings.

$1,000 KNABE PLAYER PIANO, $200. $250 Victor Victrola, $40. CALL HYDE PARK 1006.

ALL YOU PAY IS THE BALANCE DUE ON beautiful baby grand that sold for $725, for only $297.54. Terms as low as $3 wkly. WURLITZER, 329 S. Wabash-av.

SEE SCHULTZ PIANO CO. FOR PIANO bargs. 2255 W. Madison-st. at Oakley-blvd.

SMALL SIZE BABY GRAND PIANO, USED slightly, $325. 2255 W. Madison-st., 1st fl.

COLLECTIONS.

COLLECTIONS EVERYWHERE.
No collections, no charges. Cash for notes, mtgs., and accounts. United Mercantile Svc. of America, 140 N. Dearborn. Cent. 8466.

TO RENT—ROOMS—CENTRAL.

WASHINGTON-ST., W., 231—ROOMS WITH bath, new bldg.; 2 blocks city hall.

HOTEL MAJESTIC — RATES $1.75 PER day, $10.50 per week and up. Quincy at State-st., just east of postoffice.

HOTEL MARCO, 510 S. DEARBORN-ST. Just on edge of loop; clean, warm outside rooms, $1 to $2 daily; $5 weekly and up.

TO RENT—ROOMS—SOUTH.

BLACKSTONE-AV., 5519. DORCH. 4100.
UNIVERSITY HOTEL.
Beaut. furn. rooms, each with priv. tub, shwr.; new bldg.; 2 bl. I.C.; $10-$14 for 1-2.

BLACKSTONE, 5714—HARVARD HOTEL—Sgl., dbl., $7 up; U. of C.; I.C.X. 10 mi.Lp.

CORNELL, 5332—NEW. FURN. FRT. RM., also single rms.; run. water, every convenience; I. C. X., bus; reas.

CORNELL, 5311, 2D—FURN. FRT. ROOM, 1 or 2 men; priv. fam.; I. C. H. P. 9727.

DANTE, 6468—LOVE., LRG., CLEAN, FRT. rm., priv. pch., piano; exc. trans., 1, $7; 2, $8; board optional. Plaza 2062.

DORCHESTER-AV., 5130.
THE GLEN EDEN HOTEL.
Attractive, large, comfortable rooms in modern Hyde Pk. hotel; dining r.; I. C. ex., bus;

DORCHESTER-AV., 5226. FAIRFAX 8210.
Dorchester Manor Hotel.
Wonderful rooms for $7 week and up.

DORCHESTER-AV., 6817, LITTLE HOTEL—New, quiet, homelike; $8 wk. up; run. water, tub, shwr.; comf. lobby; I. C. trans.

EIGHTIETH, E., 1025—FRT. RM.; CONV. TO I. C., surf.; no other rmrs. Radcliffe 1805.

ELLIS, 6358—ATTR. SGL. RMS.; RUN. WT., $4-$5; dbl., $6.50; good trans. H.P.0601.

ELLIS, 4149—NICELY FUR. FT. RM., CL., lg. clothes clos., $5; Ken. L, surf., bus.

GREENWOOD-AV., 6220. PLAZA 4800.
GREEN BRIAR HOTEL.
Beaut. furn. rooms, each with priv. tub, shwr.; new bldg.; nr. I. C.; $9-$15 for 1-2.

GREENWOOD, 6151—FRT. RM., LG. CLOSet; suit 1 or 2; gd. ht.; exc. trans.; $5.

HARPER-AV., 6037—LGE. ROOM; ST. HT.; priv. fam.; I.C., surf., ½ blk.Mid., $5.

HARPER, 5406—BEAUT. LGE. FRONT RM., warm, light; priv. home; 9 min. loop; $6.

HARPER, 6218 — PARK VILLA HOTEL—Des. r., $6 wk. up; $1.50 d. up for 2; I.C., L.

HYDE PK.-BLVD., 5488—CECIL HOTEL—Rms., $6 to $12; I. C. exp., bus, park.

INGLESIDE, 6347, 2D—COMF. SLEEPING rm.; $4; good trans. Johnson.

KENWOOD-AV., 6430-32—HOMELK. REAS. with priv. fams.; hotel grill few steps; garages; $10; L. Ill. Central.

KIMBARK, 6515 — CLEAN, WARM, OUTside rms., run. water; $5-$6-$7; IC.,sur.,L.

KIMBARK, 6528—HEAT ON BLDG. ALL night; rms. $5-$8; hotel service; I. C., L.

MICHIGAN-AV., 2507—ROOM AND BATH; stm. ht.; maid serv.; incl. linen, $5 wk.up.

NORMAL, 6400. NORWOOD HOTEL—LGE., light, double rooms, new bldg., $10; adj. bath, $12; close to surf., L. and bus; reasonably priced meals; complete kitnt. apts., $65 a month. Englewood 3700.

OAKWOOD, E., 830—TO RENT—WINAMAC, fpf. bldg., good heat, hot water; $6 to $10; ideal for bus. peop.; I. C., bus, L and surf.

SIXTY-FOURTH, E., 855, 2D—LARGE RM., running water, good trans., convenient. 1 or 2; pri. fam. Dorchester 7903.

SIXTY-THIRD, E., 1144—FURNISHED RMS. Suit. 1 or 2. Near I. C., bus, L, surface. $5 up. Board optional. Plaza 4996.

SIXTIETH-ST., E., 1519—NICE FURN. OUTside, adj. bath; priv. fam.; exc. trans., I.C., bus, surf.; ref. req. M. H. Given.

SIXTY-FOURTH-ST., E., 1511—HSKPG., 2 furn. rms., rl. kit.; child wel.; $9; all tran.

STONY ISLAND-AV., COR. 67TH-PL.
NEW PARK HOTEL.
Beaut. rms., bath and shwr.; spacious lobby; also 1-2 rm. apts.; I. C. and all trans.; $8-$12 wk., $1.50-$3 per day. Dor. 7510.

UNIVERSITY, 6437, 2D—FRT. 2 R. SUITE; kit. priv. opt. in priv. fam.; I. C.

UNIVERSITY, 6200, 2D—ATT. FRONT RM. Well furn. for 1 or 2; 1 blk. L., I. C.

WOODLAWN, 6235 [WOOD]—EXC. LGE. r., tw. beds, ba., shw., home for bus. men.

WOODLAWN-AV., 6542, 3D—NICE FURN. sleeping rm., mod., $4 up.

YATES, 7130—LGE. COMF. RM. TWIN beds; home cook., nr. I. C.; Ref. H.P.2142.

YATES, 7315, 2D—RMS. FOR GIRLS ONLY or marr. cpl.; I. C. trans. Saginaw 1282.

HOTEL GRAYMONT.
Radio in each room; large, newly furn. rooms with priv. bath; buffet in bldg.; I. C., bus, surface; as low as $9 a week. 1032 E. 46th-st. Atlantic 2511.

LEXARD APARTMENT HOTEL.
4201-7 Drexel-blvd., newly fur. outside rooms, $3 to $5. I. C., L. and bus service.

WARM FRONT ROOM: PRIVATE; NICELY furnished; I. C., L; reas. Atlantic 0551.

LGE., FRT. RM., ADJ. BATH; PRI. FAM.; kit. pvl. opt.; I. C., bus. Fairfax 9392.

Hotel Rooms.

Parkland Hotel
FACING JACKSON PARK.
FRONT ROOMS, $8 WK.
One block to L. I. C., surface and buses.
1552 E. 63D-ST.

46TH AND WOODLAWN. ATL. 5409.
HOTEL WOODMERE.
Spacious rooms with bath, $9 up; excellent dinner, 85c; I. C. express, bus, surf.; 3 blks. Kenwood L. Complete hotel service.

TO RENT—ROOMS—SOUTHWEST.

KILDARE, S., 6329—NICELY FURN. RM. in pri. family. foor 1 or 2. Rep. 0109.

TO RENT—ROOMS—NORTH.

AINSLIE, 940—LARGE DBL. OUTSIDE RM. New furn. Twin beds. Run water. $9.

ASHLAND-AV., N., 4840½—2 LGT., ATTR. frt. rms.; adj. bath; meals opt. Edg. 2737.

ASTOR, 1320—VERY PLEASANT FR. RM., twin beds. Also sgl. rm. Refs. required.

Barry-Broadway Bach. Apts.
3020 BROADWAY. BITTERSWEET 1600.
A quiet place to live—warm, clean, airy, comf. rms. with bath or shower; ph. in each rm.; $7.50 up wk.; spec. mo. rates to perm. guests; gar. in con.; good tr.; 15 min. loop.

BARRY, 1708—2 LG. FUR. RS.; SGL., $5; dbl., $7; pri.; suit. men; ex. tr. Buc. 5181.

BEACON, 4522, NR. WILSON—DBL. AND sgl. rms.; run. wat., tw. beds; reas.

BELMONT, 453, 3D-A—WELL FURN. FRT. rm. for 1 or 2; 1 blk. to bus, surf.; reas.

BRADLY-PL., 2020—NICELY FURN. RM. in quiet priv. home. Graceland 5889.

BROADWAY, 4049. BUCK. 7450.
BROADWAY ARMS.
BEST ROOMS, $6-$10 WEEKLY.
BEST TRANS.; SHERIDAN L, BUS, SURF.

BROMPTON-AV., 528. GRACE. 3840.
SPECIAL RATE, $30 MONTH.
Complete Hotel Service. Cafe.
PALAIS BROMPTON HOTEL.

BUENA, 919, 3D—ATTRAC. RM. FOR 1 OR 2; private, mod.; all transp.; reas.

BURLING, 2533—WARM, COMF., QUIET twin beds, $5 up; exc. trans., surf., L.

CAMBRIDGE, 2827-29.
1 block e. Clark-Diversey.
Warm, clean, homelike rms., r. w.; $6-10.

CEDAR AT 1118 N. STATE. SUP. 5560.
CEDAR HOTEL.
Very attractive and comfortable rooms. Every room with tub or shower. Daily rate: Single, $2; double, $3. Weekly rate, $10.50 up. Best transp.

CHICAGO, W., 365 — NEWLY OPENED. Only few beau., light, clean rms.left.$3 up.

CLARENDON-AV., 4128. BITT. 3900.
85 rms., all with priv. bath and shwrs., $9 up wkly., $2 up daily. Bus, L, surf.
LAKESHIRE HOTEL.

CLARK-ST., 2442—SGL., DBL. RMS., STM. ht., r. w., well furn., reas. Linc. 0208.

CLARENDON, 4134—TWIN BEDRM., $4.50 ea.; sgl. r. $5. Gd. hm., ex. tr. Wel. 4517.

CLARENDON, 4652, 3D—LGE. SUN PAR.; rm. opp. lake; pri. fm.; Wil. L. Sun. 3998.

CRESCENT-PL., 851—LG., CL., LT., OUTside room, ample clos. and drawer space, adj. bath; all trans. Pri. apt. Buck. 3273.

CRESCENT-PL., 847—BEAU. FUR. RM. FOR lady, $4.50, or cple., $6.50; pri. Well.8954.

CUYLER, 1832—CLEAN RM., RUN. WATER; gent; $5; also hskpg. Graceland 0243.

DEARBORN-PKWY., N., 1425. DEL. 9824.
No extra charge for 2 in a room. Newly decorated rooms. $6 WEEK UP.

DEARBORN-PKWY., 1447—9 MIN. TO LP.
DEARBORN MANOR.
Large, homelike, attractive rooms; well kept; comfortably fur. At Lincoln Pk.; reas.

DEARBORN, N., 1307—NEWLY FURNISHED clean sgl. and dbl.; r. wat.; walk. distance.

DOVER, 4520—UNUSUAL FRT. RM.; REAL home; ex. tr.; Wilson-av.; reas. Sun. 5264.

FULLERTON-PKWY., 444—SGL., DBL. RMS. Some with run water. 15 min. Loop. $5-$8.

GREENVIEW-AV.—WELL FUR. DBL. RMS., adj. bath; ex trans.; $6-$8. Rog. Pk. 5974.

KENMORE, 4837—NEWLY, WELL FURN. front rm.; twin beds; also sgl. rm.; run. water, baths, and showers; real home; reas.

KENMORE, 5047—LONGBEACH 0815.
HOTEL DU PONT.
All modern rooms, $7 per week and up.

KENMORE 4900-SHERIDAN, 4930—COZY hotel rms., $6-$8; hskp., $8 up; plenty of heat; pky space; best trans.

KENMORE, 4618, HOTEL KENMORE—$6-14 week. Longbeach 2720. Wilson-av. L, bus.

LAKEWOOD, 5207—WARM, CLN. ROOM; homey, envir.; Prot.; Edg. L, sf. Rav.1072.

LAKEWOOD, 5335—NEW. DEC. FRT. RM., r. w.; pr. fam.; brd. opt.; all tr. Sun.3875.

LA SALLE, NORTH, 1432.
PAXTON HOTEL
LINCOLN PK.'S MOST BEAUTIFUL HOTEL.
$10 TO $14 PER WEEK.
NO EXTRA CHARGE FOR 2 IN ROOM.
200 ROOMS. 200 BATHS.
Beautiful Lobby. Walking Distance to Loop.
MOHAWK 0541.

LA SALLE, N., 933—NICE, LT., CLEAN frt. rm.; 1 or 2, $4.50 or $5.50; stm. ht.

LA SALLE, N., 1039—MOD., NEW, DEC. sgl., dbl. rms., $5-$10; trans. $1.50-2.50.

LAWRENCE-AV., 1033—BEAUTIFUL RMS., single, double; r. w.; reasonable.

MAGNOLIA, 4516—ATTR. SGL. RM.; NICEly furn.; run. water; Wils. L, bus; reas.

MAGNOLIA, 4528—OUTSIDE RM., 1 OR 2; light single room; run. water; Wilson L.

MAGNOLIA, 4639—COZY RM., $7; R. WAT., lg. closet; also dbl. r. with kit., $9.

4550 MALDEN.
PARKER ARMS.
Pleasant home; pri. shower bath in all rs.; twin beds; $8 to $20; hotel switchboard service; 3 blks. Wil. X. bus at door.

MALDEN, 4725—RATES $10-$15 WEEK.
HOTEL LAWRENCE.
Best transp.; priv. bath; ref. clientele.

MELROSE, 454—HOTEL DEL MONTE—EXclusive yacht harbor dist.; delightful rms. Comp. hotel service, $8 up. Dining room.

MICHIGAN-AV., N., 747—LGE. FRT. RM.; twin beds; walk. distance Loop. Ostrand.

MICHIGAN, N., 845—ATTRAC. SINGLE RM. Running water. Walking distance Loop.

OAKDALE-AV.—DBL. RM., ADJ. BATH; 2 closets, priv. fam. home and kit. priv.; grand piano; ½ blk. Sher.-rd.; 20 min. Loop; $7 single, $10 double. Lake View 9299.

PAULINA, N., 4141—LARGE RM., PRIV. fam.; hot w. heat; exc. trans. L. V. 7505.

PINE GROVE, 2744—SGL., DBL. RS.; PRI. bath or shower; $6-$9. Also large front rm. with twin beds; $9-$12. Comp. hotel service.

PINE GROVE, 2717—BRIGHT, CLEAN front rms.; exc. heat and trans.; $5-$6.

RUSH-ST., 720—CLARK CLUB FOR GIRLS; beau. rooms, excel. meals. Ref. required.

SEELEY, 3434—2 ROOM SUITE, FURnished; hot water heat; private bath; 1 block to L; ½ blk. to surf.; $10 weekly.

SHEFFIELD-AV., 3752 — SGL. AND DBL. rms., $4 up; steam heat, elec.; Sher. L.

SHEFFIELD, 2302—ATTR. RM. ADJ. SHOWer; new bldg.; 1 blk. L exp. Gent.

SHERIDAN, 4101. BUCK. 7450.
THE STIRLING.
Visitors and permanent guests welcome. Loveliest rms., $7, $8, $10 wk. Month. rates. BEST TRANS.; SHERIDAN L, BUS, SURF.

Sheridan, 4035 L. V. 4220.
Single, double rooms; $5 to $9; telephone, running water; well heated; 1 blk. Sheridan exp.; bus to door. 2 rm. apts. $45 per mo.

STATE-PKWY., N., 1540—ROOMS IN ARTistic house for girls; also light, warm, basement studio; bkfst. opt.; bus, surf.

STATE, N., 1341—SCHUYLER GIRLS' CLUB. Attract. rms., excel. meals. Del. 1767.

SUPERIOR, E., 235, 2D—3 CONN. FRT. rms. in mod. priv. apt.; will sep. Del.1539.

WELLS, N., 615—NEWLY FURN. ROOMS; stm. heat; near loop; $4-$7 week.

WINTHROP, 4940. LONGBEACH 9333.
HOTEL GLENN
BRAND NEW BUILDING.
100 rooms, all with tubs and showers; every room an outside room; best furnished hotel on NORTH SIDE; 1 block Argyle express, bus, surf.; rates as low as $9 week, $2 day.

WINTHROP-AV., 5016. LONGBEACH 4624.
HOTEL SHERWOOD.
Modern rooms with bath; $7 per wk. and up.

WINTHROP, 4826. CASTLE HOTEL.
100 rooms, elegantly furn. $7 week up; transients accommodated; ¼ blk. Lawrence L.

WINTHROP, 5530—NR. L; NEW HOTEL and T rm.; mod.,clean and quiet; $8 wk up.

WRIGHTWOOD, 609—LGE. LIGHT, PLEAS. room; private family; no other roomers; 18 minutes to loop. Lincoln 6368.

UNDER NEW MANAGEM'T
2703 N. CLARK-ST.
LEON BACHELOR HOTEL.
$6 AND UP.
Clean, Light; Good Transportation. Run. water, shower and tub baths.

HOTEL CARLING.
1512 N. La Salle, 5 min. to loop. 175 rooms all with tub or shower. Weekly $7 up. Daily, $2 up. Catering to homelike people. Mohawk 1200.

Clarendon Beach Hotel.
Monthly rates; lge. rms.; pri. bath; 24 hr. heat; full hotel serv.; homelike atmosphere. $35-40-45 sgl.; $45-50 dbl.; all tr. 831 Wilson.

LGE. PLEASANT RM.; STM.; PRIVATE home; near Thorndale L. Sunnyside 6908.

LOVELY, LARGE FRT. RM.; PRIV. FAM.; Cath.; suit. 1-2; all trans. Sunny. 7457.

IN IDEAL PRIVATE HOME, ROOM, ADJ. bath; excel. transp. Sunnyside 7449.

Hotel Rooms.

HALIBURTON HOTEL—½ BLK. L. BUS. Newly dec. All lge., outside rms. Lowest rates in Rog.Pk. 6954 Greenview, cor. Morse.

TO RENT—ROOMS—NORTHWEST.

CALIFORNIA-AV., N., 1622—BRUNS. 2425.
NORTH HOTEL.
New bldg.; rms., $8 and up; opp. L station.

CALIFORNIA, 2826, N.—SLP. RM., KITCH. priv.; mar. cple. pref. Spaul. 2432.

CICERO, N., 3216—$9-$12 WEEK.
NEW ELINOR HOTEL.
Quiet, homelike rms., priv and conn. bath.

DIVERSEY, 3110—MOD. HTD. RM. AND brkfst., $6; lady; pri. f.; ex. tr. Jun.4444.

FULLERTON-AV., 3919. CAPITOL 2101.
FULLERTON HOTEL.
New bldg.; rs., pri. or conn. bath; reas. rates.

HUMBOLDT, 1952, COR. ARMITAGE—FRT. sleeping rooms, well furn., $7; all transp.

KEDZIE-BLVD., 2506—ROOMS, $6 TO $8; opposite Logan Square "L."

MONTICELLO, 4326—FURN. R., HOT WAT. heat; gd. trans.; reas. Irving 1634.

RAYMOND-ST., 2015—NEAR MILWAUKEE and Robey, mod. 3 rms., newly dec.; exc. trans.; surf. line and L; $26. Craw. 6385.

SAWYER-AV., 2449—STEAM HEATED BEDroom; reasonable rent. Sunnyside 8216.

TO RENT—ROOMS—WEST.

CONGRESS-ST., 3410 2D APT.—FRT. RM.; stm. ht.; hot wat.; pri. fam. Nev. 6382.

HARRISON, W., 4716—COMFORTABLE front rm., $5. McThomas, Estebrook 1808.

JACKSON-BLVD., 2734, 1ST FL.—SLPG. rm., suit. 1-2; pri. fam.; all tr. See. 9107.

JACKSON, 4416—LT. AIRY RM., SGL. OR dbl.; prefer Jewish; L, bus. Mans. 1906.

KEDZIE, S., 24, 3D—2 LG. FRT. RMS.; slp. or hskpg.; radio; all tran.; stm. ht.

KEELER, N., 815—COZY RM., STM. HT., shower, bath; excel. trans. Capitol 1593.

MADISON, W., 2238, BUCKINGHAM HOTEL —Every rm. with shower, $6 up per wk.

Hotel Rooms.

NEW WESTLANE HOTEL,
4505 W. WASHINGTON-BLVD.
Just comp. All with bath, shower, in-a-dor beds. Hotel service. Reas. rates. Este. 1868.

TO RENT—HOUSEKEEPING ROOMS.

South Side.

BLACKSTONE, 5601—1, 2, AND 3 ROOM apts.; clean, quiet; well fur.; I.C.X. surf.

BLACKSTONE, 4920—1 RM. KITCH.; ALSO slpg. rms.; run. water. THE HOWARD.

CORNELL, 5440—1-3 RM. KITCH.; NEWLY dec.; warm; also slp. rms.; I.C.X; reas.

CORNELL, 5241—WARM 1-2 RM. KITCH. Everything supplied, $8-$12; I. C. X, bus.

CORNELL, 5332—NEWLY DEC. FURN. 3 rm suite, real kit., pri. bath; I. C., bus.

DORCHESTER, 6021—NEW DEC. KIT. APT., r. w.; $7 up; frt. slp. r., $5; I.C.,bus L, sur.

DORCHESTER, 5339-7—THE GARNETT—2-3 rm. kitch., also slpg. rm., I. C. X., bus.

DREXEL, 5000—FOR COMFORT AND CONvenience these 1-3 rms. at $7, $8, $10 cannot be duplicated. Newly redecorated.

DREXEL, 4332—1-2-3 ROOM KIT. APTS.; md. serv.; pr. adj. pub. bath; all tr.; $9 up.

DREXEL, 5000—ONLY 1 COZY 3 RM. AT $16 and 4 one rm. at $8 and $10.

ELLIS, 4119, NEXT "L" STA.
NEWLY furn. apts., 1-2-3-4 rms.; No. 1 bus, L ex., 10 min. lp.; reas.; htl. ser. Atl. 5500.

ELLIS, 4149—3 RM. FURN. APT., PRI. ba.; inc. lin., lt., gas, $15; Ken. L, sur.bus.

FORTY-FOURTH-PL., E., 1219—NEW. DEC. 2-3, fur. com.; rl. kit.; st.;I. C., L, surf.;$7.

FORTY-SECOND-PL., E., 936—DESIRABLE rms.; con. trans.; $6 up; slp. rms., $5 up.

GREENWOOD, 6151—OUTS. 2 OR 3 RM. Real kit., pvt. pch.; gd. ht.; exc trans.

GREENWOOD, 5508—WELL HTD. 2 ROOM suites, in-a-dor bed, o'stuffed furn., $8-$11.

HYDE PARK, 1430—SMARTLY FUR. FRT. 1-2 room kit. apts.; warm, clean; In-a-Dor beds; suitable 2-3; 2 blks. I.C.X; $9 week.

HYDE PARK-BLVD., 1411—1 RM. KIT., $7 up; slpg. rm., $5 up; 5 rm. furn. apts., 2 bedrms., $70 mo. I. C. exp., bus, park. sp.

INGLESIDE, 6026—CHEAP RENT; WARM 2 rm. suites; unusually well furn.; $10 up; sgl. suites; comp. for hskpg.; $4.50-$5-$7.50.

KENWOOD-AV., 5519. PLAZA 2110.
MOD. 1-2-3-4 RM. APTS., $6 A WEEK UP.
SLEEPING RMS., $4 A WEEK UP.
Steam heat; clean, light. 24 hour service.

KIMBARK, 6217—1-2 RMS., COMP. HSKPG. Nicely furn.; all trans.; laundry; $7-$10.

KIMBARK, 6017—FRT. 2 RM. APT., WALL bed; overlooking Midway. Reas. I. C., L.

KIMBARK, 6224 — BEAU. FURN. 2 RM. suite, real kit., pr. bath, slp. pch.; I. C., L.

LAKE PARK, 4919—KIT. APTS., PRI. BTH. $7 to $15; warm, clean, auto sp. free.

LAKE PARK, 4725—2 RM. SUITES, REAL kit. or kitnt.; comf. warm; r. w.; child. wel.; sgl. rs., maid ser., $5-10. Ken. 6610.

OAKWOOD, E., 830 — WINAMAC FPRF. bldg., gd. ht., hot wat., 2 rm. priv. bath; $12.50 to $17 per wk. I. C., bus, L, surf.

OAKENWALD, 4364—COMF. COZY RM. kit.; large closet; I. C. L, surf. Oak. 3913.

PERRY, 6639—3 FRT. RMS.; NEW. DEC.; comp. furn.; reas. rent; gd. trans.

SEVENTY-THIRD-ST., W., 1227—2 RMS., rl. kit.; all nicely furn.; gd. tr. Tri. 7679.

SHIELDS, 5517—LGE. FRT. RM., BEDRM., kitnt., overstuffed furn.; r. wat.; pri. ent. Must be seen to appreciate. $10.

SIXTY-FIRST, E., 837—2-3 RM. KIT. APTS., complet'ly furn., pr. bath; reas.; gd. tran.

SIXTY-SECOND, E., 922—CLEAN 1-2 RM. apts.; range, r. w., rol. beds; resp.; $8-$12.

STEWART, 7040—COMF. FURN. 1-2 RM. kitnts.; $5 wk. up; r. w.; R. I., bus, surf.

WOODLAWN, 4537—ATTR., NEWLY DEC. 2-3 rm. kit. apts.; gd. ht.; pri. bath; all tr.

Parkland Hotel
FACING JACKSON PARK.
$12 WEEK
Comp. furnished kitch. apts.; private bath, in-a-dor bed; 24 hour elevator and hotel service; 1 block to L, I. C., surf., and buses.
1550 E. 63D-ST.

CATHBERN APTS., 6020 HARPER. ATtract. 2 rm. apts., light and clean; all tr.

BEAU. WM. 1-2-3 RM.; RL. KIT.; 12 MIN. lp.; chil. wel.; fur.; new; rea. Ph. Atl.0466.

North Side.

BARRY, 612—1-2-3 RM. KIT., NEW, DEC.; good trans.; nr. Linc. Pk., lake, $8 up.

BELDEN-AV., 549, NEAR LINCOLN PARK.
BELDEN ARMS APTS.
WARM, CLEAN, QUIET new furn., dec. 2 r. kit.; r. w.; st., el. ldy.; $10. LOW MO. RTS.

BELDEN, 1045—1-2 R. KIT., R. W., $6 UP; 2 rms., suit. 4; free park.; blk. L exp.

BROADWAY, 4049. BUCK. 7450.
BROADWAY ARMS.
2 RMS., $10-$12 WK.; 3 RMS., $15 WK.; 2 RMS., $35-$50 MO. 4 RMS., $60 MO. UP.

BROADWAY, 3241, 1 BLK. SHERIDAN-RD.
3-4 ROOMS—$14-$17.
New furn., decorated; warm; homelike.

BUENA-AV., 1055 [4200 N.]—FRONT 2 R. kit., new, furn., suit 3; nr. L, 51 bus.

BURLING, 2839, NR. DIVERSEY-CLARK— 1-2 room kitchenettes; newly dec.; $7 up.

BURLING, 2533—WARM, COMF., QUIET hskpg. rs. and 2 r. suites, $6; ex.tr.,sur.L.

CLARK, N., 2135—CLARK MANOR.
1-2 ROOM KITCH., $6-$10.
Warm, clean, large, light; suit, 3.

CLARK-ST., 2850—2 RM. KITCHENETTE, $7-$12 per wk.; run. water; new. furn.; gd. trans. Mrs. Thorsen, Lake View 6596.

CLARK, N., 853 OR 1004—MOD. 2-3 RMS. CLEAN, WARM, HOMELIKE. Pri. bath, elev.,$12-$16; trans. $1.50-$2.50.

CLARK-ST., 1424—1 AND 2 RM. NEATLY furn. apts. for lgt. hskpg.; stm. ht.

CLEVELAND-AV., N., 2217—1 RM. KIT., $7; sgl. hskp. rm., $4; cln., st. ht.; gd.tr.

DAKIN, 815 — SHER. L, NEAR BDWY.; well furn., clean, warm, kitnt.; $6.50-$11.

DAKIN, 846 [3950 N.]—1-2 LARGE, LT., clean, newly dec., kitch.; all trans.; $7 up.

DEARBORN, N., 1351—NEW. DEC. 2 RM. apt. Also lge., sunny frt. rm., run. water.

DEMING-PL., 416—1-2 RM. KIT. APTS., $6 up; slp. rms.; 4 r. apt.; Linc. Pk.; bus, sur.

GOETHE, W., 9 [1300 N.]—ENG. BASEment, frt. rm. with kitnt., reas. Gents.

GRACE, 719—BEAUT. FURN. 1 RM. KIT., $7 up; excel. heat; good tran. E. of Bdwy.

GRACE-ST., 724—NICELY FURN. 2 RM. apt.; everything furn.; $9 wk. and up.

HAMPDEN-CT., 2623, NR. LINCOLN PK.—Clean, bright 1 rm. front apt.; steam ht.

KENMORE, 5132—1-2 R. KIT.; FREE GAS, lights, linens, daily maid serv. All outside rooms; newly dec.; good trans.; $7 up.

KENMORE, 4640—3 ROOM KIT. APTS., $15-$16 wk.; also sgl. rooms; Wil. L, bus.

KENMORE, 4927—1 OR 2 R. KITS, $6 UP; slpg. rms., $4 up; run. wat.; all tr.

KENMORE, 4132 — 2 ROOM KIT., PRIV. bath, suit. for 4; com. furn. free; $8-$10.

KENMORE, 4017—2 RM. KITCH. APTS., $10; near Sher. L, bus, surf. car.

KENMORE, 4237—DESIRABLE 1-2 R. KIT.; all conveniences; ex. trans.; $5 up.

LA SALLE, N., 1039 OR 1702—MOD. 1-2-3 rms., kit. priv., b., elev., $10-$20; w. d.

LAWRENCE, 930—1 RM. KIT., CONNECT. bath; free parking space; "L," bus; $8 up.

MAGNOLIA-AV., 4845—1-2-3 ROOM APTS., In-a-Dor; balcony pchs., blk. L. Uptown, $8-$10-$16 wk. Sunny. 1449. Long. 8833.

MAGNOLIA, 4441—2 AND 3 RM. SUITES, 2 beds; newly furn.; reas.; all trans.

ONTARIO, E., 156—2 RM. KITNT. AND PR. bath $12; 1 rm. kitnt., $9; excel. furn.

PAULINA, N., 4441—MODERN 2 OR 3 RM. kit. suites; priv. baths, $12 to $15.50.

RACINE, N., 4448—1 RM. KITNT., ADJ. bath; nice furn.; lge. lndy.; Wil. X. $8-$9.

SHERIDAN, 4101. BUCK. 7450.
THE STIRLING.
HAVE YOU SEEN THESE LOVELY APTS.? Visitors and permanent guests welcome. Our bldg. covers city blk.; all outside rms. 3 rms., accom. 4, $80 mo. up; $22 wk. up. 2 rm. kitch. apts., $50 mo. up; $15 wk. up. SLEEPING ROOMS, $7, $8, $10 WEEK UP. BEST TRANS.; SHERIDAN L, BUS, SURF.

SHERIDAN, 5104—VAL. UNEQUALED, 1 R., $8-$10 wk.; slp., $5-$8 wk.; complete, new.

SOUTHPORT, 3321—NICELY FURNISHED home for girls, $3.50 and up.

STATE-ST., N., 1258—2 LGE. FRT. RS., kit.; nicely furn., clean, quiet house.

VICTORIA, 1513—2 ROOM KITCHENETTE, $10; 3 rooms and sun parlor, $15; single room, $8.

WINTHROP, 5125 — 1-2 RM. PULLMAN kit., lgt., all outside; warm, quiet; ex. tr.

WINTHROP, 5346—KIT. AND SLPG. RMS.; clean, quiet; ex. trans.; $6.50 up. Sun. 0049.

WRIGHTWOOD, 617—MOD. 3-4 RMS.; W. of Clark; good trans.; reasonable.

VISITORS IN CHICAGO.
The Brittany Apts., 5528 Kenmore, offers you home privileges at very reas. rates.

HOUSEKEEPING APT. IN PRIVATE HOME, $8; also sleeping room, $5. Call Sat. evening and all day Sunday. 206 Florimond-st., near 1735 N. Wells-st.

2138 N. HALSTED—2-3 HSKPG. RMS. EXC. trans., $9-$11. Mohawk 2323.

TO RENT—HOUSEKEEPING ROOMS.

Northwest Side.

CONCORD-PL., 3702—2 FRT. RMS., CONnecting bath; furn. ht.; ½ blk. from Humboldt L; $9.

HUMBOLDT, 1952, COR. ARMITAGE—NEW furn. 2 rm. kit.; evr. fur.; all tr.; $13.

KEDZIE-BLVD., 2530-2506—1-2 RM. KIT., $10-$15; opposite Logan Square "L."

SPAULDING, N., 3038—LGE. FT. RM., SEP. kit.; everything furn.; $9. Irv. 8139.

LOGAN SQ., ½ BLK. L—OUTSIDE RMS.; cozy home, $5.50; gas plate. Bel. 5353.

West Side.

HURON, 5648 — 2 NICE ROOMS, $10; kit'ette rm., $7.50. Mansfield 7230.

SAWYER, S. 1839—MOD. KITCHENETTE suites, private baths; $8.50 to $12.50.

2 RM. KIT. APT., H. WAT; PREFER ONE to care for children while parents work during day. West 7288.

Suburban.

ERIE-ST., 1037, OAK PK.—FRT. R., PRI. bath, ent. care for child. Village 8881-W.

2 RMS., FURNISHED COMP. FOR HSKPG., $10; gd. trans., Evanston. Green. 1578.

BOARD AND LODGING—SOUTH.

GREENWOOD, 6349, 2D—RM. ADJ. BATH, home cooking; 1 or 2 gents pref. Gd. trans.

OAKENWALD, 4569—ROOM AND BOARD, $10; modern rms., $4; fine tr. Oak. 6877.

WOODLAWN, 6547—LGE. FRONT ROOMS; single or double, $9-$10; exc. table; good heat; I. C., L, bus, surface.

WOODLAWN, 6037—BOARD-ROOM, HOME cooking; n. I. C., bus L; $10. H. P.2085.

IDEAL PLACE FOR INVALIDS AND AGED. Nurses in attendance. Atlantic 1149.

COMFORTS OF HOME FOR AGED AND INvalids; mild mental cases. Midway 1605.

NEAT RM. WITH BOARD, $8-10; DBL., $16-18; best tr. 1512 E. 61st. Mid. 3554.

IDEAL HOME BOYS UNDER 6; GOOD meals; mother's care; $6 week. Prosp. 1530.

BOARD AND LODGING—NORTH.

CENTER-ST., 824—GIRLS, SGL.-DBL. RMS.; run. water; with meals; $8 up; without, $4.50 up; exc. cook.; gd. trans. Lin. 3021.

DIVISION, E., 66—FRT. RM., BRD.; TWIN beds; pri. bath; walk. dist.; gents; reas.

KENMORE, 5511—CORNER HOME. Beautiful, large double and single rooms; priv. bath; home cooking. Longbeach 3670.

KENMORE, 6031—LARGE FRONT ROOM, suit. 1-2; lg. closet; bath; meals; all trans. 1 blk. Sunnyside 8784.

KENMORE, 4122—NEW. DEC. SGL.-DBL.; tw. beds; h. ckg.; gym., recreat. r.; $10.50.

ST. JAMES-PL., 463—FURN. RMS., GENT; with or without board; reas. Linc. 3710.

WALTON-PL., W., 2—WALKING DISTANCE to loop; room with private bath; block from Drake.

BOARD AND ROOM FOR GIRLS IN PRIvate family; reas. Sunnyside 8165.

COMFY., DBLE. AND SGL. ROOMS; GD. brd.; ex. trans.; girls. Lake View 2932.

BOARD & LODGING—NORTHWEST.

WELLINGTON, 5354—LG. RM.; BUNG.; 1-2; gd. brd.; $10.50; bus, surf. Pen. 0073.

ROOM AND BOARD—COMPLETE; NICELY furnished; good transportation; reasonable; woman preferred. Call Kildare 0396.

BOARD AND LODGING—WEST.

ADAMS, 3819—GD. MEALS, HOME, AND transp. Sgl. and dbl. Gent. $11-$12.

CENTRAL PARK-AV., N., 531—ROOM AND board in private home of elderly widow, reas.; a real home. Van Buren 5069.

WARREN-BLVD., 3357—GD. SUBSTANTIAL r., brd.; sgl., dbl.; stm.; $10 up. Nev.5756.

WASHINGTON-BLVD., 4137, 1ST—FURN. room and board for 2 clean workingmen, $9 per wk. each. Also day board.

HOTELS.

14 WEST ELM
BEAUTIFUL AND MODERN FURNISHED APTS.
Unusually Large Rooms.
SPACIOUS CLOSETS.
Two Rooms, $105.
BEDROOM, LIVING RM. [IN-A-DOR BED], DINETTE, KITCHEN—$175.
Bedroom Apts., $135 Up.
ATTRACTIVE DINING ROOM.
10 MINUTES TO LOOP.

NEW LAWRENCE APARTMENT HOTEL
KITCHENETTE APTS., $70 TO $160. Swimming Pool, Club Rms., Gym. Roof Gar.
1020 LAWRENCE-AV.
PHONE LONGBEACH 2100.

THE ST. CLAIR
HOTEL ROOMS, $70 A MONTH.
APARTMENTS, $100 A MONTH AND UP.
JUST A STEP TO THE LOOP.
Cafe, Coffee Shop, and Commissary. Ohio-st., just east of Michigan. SUPERIOR 4660.

LAKERIDGE HOTEL
4665 LAKE PARK-AV.
140 neatly furnished rooms, each with private bath and shower. Within 1 blk. of the I. C. exp. and surf. transportation. Complete, efficient hotel service. Under the supervision of the
$10 AND UP.
ZISOOK HOTEL SYSTEM.

THE SHORE CREST
Pine Grove at Wrightwood.
Overlooks Lincoln Pk., Lake.
Let us quote you our reasonable rates for your permanent home or shorter stay; we have kitchenette apts. or rooms with bath; your choice of in-a-dor or regular beds; beaut. furn. and decorated; excellent cafe; table d'hote or a la carte. Diversey 4800.

Hotel Carlos
3834 SHEFFIELD-AV.
Newly decorated. Rates $2 per day and up. $10 per week and up. Bus at the door. 1¼ blocks Sheridan L station. Reservations, phone Bittersweet 2923.

HOTEL NORTHMERE
4943 Kenmore. L. B. 4234.
ALL OUTSIDE ROOMS. LIGHT, AIRY, NEWLY DECO. ROOMS. EVERY ROOM WITH BATH OR SHOWER. HOTEL SERVICE. ALL TRANSP. RATES: $8 UP SINGLE, $10 DOUBLE.

MELROSE APT. HOTEL
Large, airy, exquisitely furnished apartments; ideal arrangements; 1 to 4 rooms with kitchenette; extra in-a-dor beds; mech. refrig. and ventil.; comp. hotel serv. PRIV. AND PUB. SCHOOLS. 1 blk. to Belmont Harbor.
451 MELROSE. BUCKINGHAM 1200.

1 TO 5 ROOM APTS.
Granada-Arlington Hotels,
525 Arlington-pl., richly furn., social features, pipe organ, spacious lobbies, solarium, public library. Reas. prices. Lincoln 4780.

HOTEL LINWOOD,
1812 WASHINGTON-BLVD.
All rooms with bath; $10 a week; transient rooms, $2 per night. Seeley 2770.

PALAIS BROMPTON HOTEL
RATES, $8 WEEK UP.
Overlooking Lincoln Park. Cafe.
528 BROMPTON-AV. GRACE. 3840.

MIRA-MAR HOTEL.
$10 to $18 weekly, 1 or 2 persons, $2-$4 daily; close to I. C. and all transportation. 6218 WOODLAWN-AV. PLAZA 1100.

BERWYN BEACH HOTEL.
1049 Berwyn-av. Just opened. All outside rms., private bath, shower, phones. $10 up.

THE WEDGEWOOD.
ROOMS, $13-$18; SUITES, $20-$35. WOODLAWN AT 64TH-ST. FAIR. 5800.

HOTEL EASTGATE.
On Ontario and St. Clair-sts. JUST A WHISPER FROM THE LOOP.

THE ALLERTON HOUSE.
Radio in every room. Rates $12.50 a week up. 701 N. Michigan-av.

NEW 22 STORY ST. CLAIR
Spec. weekly and monthly rates; 5 minutes walk to loop; Ohio and St. Clair. Sup. 4660.

NOREL HOTEL.
GUEST ROOMS, $9 UP.
5517-19 KENMORE-AV. LONG. 1710.

HAWTHORNE ARMS—
20 minutes north; all baths; $8 wk up. 3434 BROADWAY.

APARTMENTS & ROOMS TO SHARE.

LAKE VIEW-AV., N., 2500—YNG. BUS. woman share charm. 5 r. apt., high gr. bldg., with 1-2 Prot. girls, gr. piano, radio, rl. home. $10 w. 413 St. James-pl. Div.7277.

MAN, 20 TO 25 YRS., TO SHARE WITH same newly furn. kitchnt. apt.; 1 blk. I. C. and L. Plaza 6800, Apt. 301.

MAN—25-40, SH. LG. NEW 1 R. KIT. APT.; same; by Feb. 1; $25. Linc. 5900-829.

WANTED — SHARE APT. WITH WOMAN alone, by same. Address F 455, Tribune.

MAN WILL SHR. MOD. 5 RM. FURN. APT. with marr. cple.; Gentile; best tr. Irv.4881.

LADY WILL SH. APT. WITH GIRLS OR mar. cple., real home; low rt. Mid. 1696.

LADY EMPL. SHARE LG. R. WITH SAME; twin beds, kit. priv.; I. C. Fair. 4315.

TO RENT—HOUSES—SOUTH.

6 Rm. Brick Bungalow
With sun porch, furnace heat, electric, gas and garage; near car line and R. I.; $65 a month. Immed. poss. Phone Cedarcrest 1674.

TO RENT—HOUSES—NORTHWEST.

5 ROOM COTTAGE; HOT WATER HEAT; porch closed in; $55 month. 4829 Grace.

TO RENT—HOUSES—WEST.

BUNGALOW 6 ROOM—FOR RENT—2 CAR gar.; gas heated garage; 25 minutes' drive from loop. Call VAN BUREN 7556.

TO RENT—FURNISHED HOUSES.

FURNISHED AND UNFURNISHED HOMES on N. Shore. MRS. FULLER, 1618 Chicago-av., Evanston. Greenleaf 7220.

WANTED—TO RENT—HOUSES.

MODERN 6 OR 7 RM. HOUSE OR BUNGAlow with garage in good section of city; prefer North, North Suburban or Park Ridge and Des Plaines, near good transportation. Rent with option to buy. Give full details and rent. Address J T 242, Tribune.

TO RENT—APARTMENTS.

SOUTH.

General List.

6106 EBERHART, 1ST—2 RM., IN-A-DOR. Kitchenette $42.50
6040 SOUTH PARK-AV.—4 rm., paneled. Dining Room $57.50
372 EAST 61ST, 2D FRT.—3 rms., Rollaway bed; kitchenette apt. $45.00
6232 SOUTH PARK—1 4 rm., In-a-Dor bed; outside rooms $57.50
6231 VERNON—3 4 rm., scr. frt. porch; wallbed $55.00
6159 SOUTH PARK, 3D—5 rms., sun parlor; corner apt. $75.00
6048 SOUTH PARK, 1ST—6 rm. and alcove; newly decorated $70.00
SELZ & SOUTHMAN, INC., 61st and Calumet. Normal 5730.

FURN. OR UNFURN.
Fireproof bldg., elev. serv., elec. refrig.; I. C. trans.
6720 JEFFERY-AV.
JAMES G. BARSALOUX, Inc.
1501 E. 63d-st. Hyde Park 0010.
SEND FOR OUR COMPLETE LIST.

4441-47 GREENWOOD-AV.
Very desirable new 3-4 rm. apts.; moderate rentals; conc.; unsurpassed transp.

8705-11 S. MORGAN-ST.—NEW BLDG., 3-4 rm. apts., $60-$67.50; free elec. refrig.; 2 blks. to R. I. sta. Cedarcrest 1600.

1127 E. 81ST-ST.—$60-$65-$70-$75; NEW 3-4-5-6 r.; I. C., schls. Tri. 8358. Reg.2354.

One, Two, and Three Rooms.

2—3 ROOMS
6916 CLYDE-AV.
New building, located in heart of South Shore, 2 blks. from I. C. electrified; 15 minutes to loop.
FEATURING:
1. Canvas walls.
2. Tile bath and shower.
3. Free gas and light.
4. Free electric refrigeration.
5. Floors carpeted solid.
Reasonable rentals.
AGENT ON PREMISES 10:30 TO 7.
Commercial Discount & Finance Co.
33 N. LA SALLE-ST. RANDOLPH 7232.

1 AND 2 ROOMS.
FURNISHED AND UNFURNISHED.
N. W. COR. 69TH AND RIDGELAND-AV.
Free gas, light and ice; best laid out apts. in South Shore; close to I. C., park, stores. REASONABLE RENTAL. SEE MANAGER ON PREMISES.

2 AND 3 ROOMS, $60-$75.
7425-27 SOUTH SHORE-DR. OVERLOOKING LAKE.
Modern fireproof bldg. Free gas and light. 2 blks. to I. C. sta. Bus at door. Elec. refrig. Agent on premises.
CARROLL, SCHENDORF & BOENICKE, INC., 2624 E. 75th-st. South Shore 1660.

5310 KENWOOD-AV., 2 ROOM KITCHENettes, newly decorated; most reasonable rent. Phone Hyde Park 7000.

3 RMS., ELEC. REFRIG.; REAS.; NEAR schl., pk., I. C. 6955 Ridgeland. Fai.8200.

Four, Five, Six Rooms, and Larger.

5 ROOMS—$55-$75.
Beautiful corner apts., tastefully decorated; near Rock Island and surface; 1-3 blks. to schools; real bargains.
6447 YALE-AV.
300 W. 75TH-ST.
6425 YALE-AV.
JOHN M. McCLUN, 217 W. 63d. Went. 1844.

SOUTH SHORE DISTRICT.
½ block I. C.; new, attractive 3½ rooms; 3d floor; north and south ventilation; carpeted floors; canvas walls; immediate occupancy. MACKENZIE, 7546½ Saginaw-av. Saginaw 0513.

130 E. 68TH-ST.
Beautiful 5 rm. apt., everything modern; in new bldg.; all rms. large and airy; at very reasonable rental. Englewood 1521.

CO-OPERATIVE APTS.
4-5-6 rm. apts. for resale in So. Shore. Attractive proposition for cash deal. Ph. State 1727 and Dor. 3824 Sat.-Sun. p. m.

6 LARGE ROOMS AND SUN PAR., 4740 Ingleside, 2 baths, el. refrig., dec. to suit. Attr. prop. Imm. poss. Mohawk 1530.

8 ROOM FLAT, STEAM HEAT, ELECTRIC lights, rent $65 a month; near I. C., bus, L. 6553 Minerva-av. Fairfax 5329.

ATTRACTIVE 4 RMS., $50, 7828 CORnell-av., electric refrig. Concession.

BEAU. 5 RM. APT. WITH ALCOVE, FURN. ht., gd. tr., $33. 5752 Elizabeth.

LIGHT, CLEAN 4 ROOM 2D REAR APT., stove ht., gd. tr.; $18; imm. 1111 W. 61st.

4, 5 SPACIOUS RMS.; ELEC. REFR.; TILE shower, bath; lib. conc. 6800 Paxton.

6959 S. PRAIRIE-AV.—MOD. 6 RM. COR. apt.; stm. ht.; ex. trsp.; $70. Tri. 3166.

SOUTHWEST.

General List.

2, 3 AND 4 RMS., ULTRA MODERN; elect. refrig.; rollaway beds; $50-$57.50. Excellent transp. 6140 S. Spaulding-av.

NORTH.

General List.

910 LAWRENCE APARTMENTS
EXCLUSIVE 12 STORY FIREPROOF BUILDING—BETWEEN SHERIDAN-LAKE.
2½-3½-4½ ROOMS
UNFURNISHED.
The ultimate in appointments—attractive early American lobby, carpeted floors, children's playroom [maid attendant], 24 hour desk, and elevator service. We furnish gas, electric light, and mechanical refrigeration; windows washed twice monthly; tearoom and commissary in building.
PHONE LONGBEACH 7823.

LOYOLA-AV., $45 UP
Two lovely buildings: one block west, other block east Sheridan-rd., 1004-26 Loyola-av. and 6528-40 Lakewood-av., 2-3-4 rm. kitchenette apts., light, modern; excellent transportation; beautiful 4s as low as $62.50. See janitor on premises.

SEE THESE APARTMENTS!
2 rooms, newly furn. $75
2 rms., dinette, kitchenette, liv. rm. $59
3 rms., $65; 4 rms., $75; 5 rms. $100
B. F. WEBER CO.
6214 N. Clark-st. Sheldrake 1466.

New Bldg., 1206 Jarvis-av.
At lake; 3½-4 rms.; finest apts. in city; 2 blks. bus and L; color, tile bath, cedar clos., elec. ref. Owner on prem. Birt. 4600.

$45 BEDROOM APTS.
Large living room; excellent transp. See agent. 1223 Diversey. Buckingham 1456.

TO RENT—4 LGE. RMS. WITH IN-A-DOR; 3 rms. and kitch. and in-a-dor; all newly dec.; lib. concess. St. Ignatius Parish. Sullivan Jr. High School. Sheldrake 1318.

BEFORE YOU RENT!
See the 2-4 rm. apts. at 5529 Kenmore. Only $50-75; free gas, refrig. Randolph 6171.

One, Two, and Three Rooms.

MODERN 2 RM. APTS., $45.
Not corridor or hotel type. 5434 Kenmore-av.

BEAUTIFUL 3 RM. APTS., NR. GOOD TR. with lge. rms., inador and side lights, all light. Priced to rent. 1456 Winnemac. H. C. Dix & Co. 1131 Argyle. Longb.4297.

COR. ARGYLE-IRVING—SPACIOUS 3½ rms., in-a-dor; 4 lge. clos.; beaut. dec., $60. Conc. Call at 4801 N. Irving-av. Lon.3887.

MOST DESIRABLE 1 RM. APT. NEW bldg. 1140 N. La Salle; piano and chairs for sale. Humble, Apt. 725. Lincoln 5900.

1, 2, 3 RM. KITCH., $42.50-$47.50-$60; free gas; fireproof bldg.; newly dec.; L 2 blocks; bus at door. 4606 Beacon, Janitor.

2 ROOMS AND KIT. LARGE DRESSING rm.; newly dec.; as low as $40 month; at ht. 5928-34 N. Paulina-st. Longbch. 6307.

2 RMS., $42.50; 3 RMS., $50. 4501 N. Winchester-av.; lge. lgt. apts.; best transp. Real bargains.

3 RMS., FREE LIGHT, GAS, FRIGIDAIRE. Near "L." Reas. rent. 4441 N. Damen-av.

SUBL. LEAV. CITY 3 R. KIT., BEDRM., in-a-dr., el. refr. 5056 N. Winchester.

1 RM. APT., IN-A-DOR; FREE GAS, LT., and elec. ref.; $40; Rav. L. 1837 Patterson.

LOVELY 3 R. KIT. APT. FRIG. EXCEL. loc., trans. 5545 Magnolia. Ard. 1560.

1 R. PULLMAN KIT.; ROCKWELL L. $35. 2717 Lawrence. Longbeach 8833.

TO RENT—APARTMENTS.
NORTH.

One, Two, and Three Rooms.

1301 ARGYLE-ST.
1¼ BLKS. WEST OF BROADWAY.
High Grade 2-2½-3 R. Apts.
IN-A-DOR BED, COLORED TILE BATH, SHOWERS; DECORATED STOVES, REFRIGERATORS, AND KITCHEN CABINETS.
ONLY $52.50 TO $70
Free Gas and Refrig.
Janitor on Premises always. Central 3600.

2-2½-3 ROOMS
415 Fullerton-pkwy.
$85 TO $135.
Free gas and refrigeration.
OPP. LINCOLN PARK.
NEW 18 STORY FIREPROOF APARTMENT BLDG.
PETER F. REYNOLDS,
LINCOLN 1518-9.

2 RMS. & KIT., $50
New bldg., free refrig. and gas; best section Rog. Park; quiet street. Keys at 6712 N. Clark-st. Phone Rogers Park 6360.

Four, Five, Six Rooms, and Larger.

MARSHALL FIELD
Garden Apartment Homes.
Close to the Loop.
1400 NORTH AND 400 WEST.
4 ROOMS, $58 MONTH.
5 ROOMS, $65 TO $70 MONTH.
6 ROOMS WITH 2 BATHS EACH.
$72 TO $74 MONTH.
Fireproof building, modern conveniences; all outside rooms; gardens; supervised playgrounds.
Open daily, 9 a. m.-6 p. m.
Sundays, 2 p. m.-5 p. m.
RENTING OFFICE, 411 BLACKHAWK-ST. LINCOLN 2122.

FACING LAKE AND NEW PARK.
4-5-6 ROOMS.
BEST TRANSPORTATION IN CITY. BUS AT DOOR.
RENTS $85-$95-$100-$115.
4530 CLARENDON-AV., COR. WINDSOR.
PETER F. REYNOLDS,
Ardmore 1701. Lincoln 1518-9.

OPP. YACHT. HARBOR.
425 Aldine-av., at Sheridan-rd. 4 and 7 rms., 3 baths., $125-200. 327 to 339 Belden-av., at Park. 5 and 7 rms., elec. ref., $135-155.
PETER F. REYNOLDS,
Lincoln 1518-9. Lincoln 3633-4.

1619 MORSE-AV.
2 blocks west of Morse L station. Best rental value in Rogers Park. HIGH GRADE 1-2-3 RM. APTS. Free gas, light and G. E. Refrig.
ONLY $50 UP.
See janitor on prem. or call Central 7815.

4 ROOM APT.
INDIVIDUAL ELECTRIC REFRIGERATION. Modern, light, airy; fronting street; south exposure; furnished or unfurnished.
648 BUCKINGHAM-PL.
3 blocks N. of Belmont. Agent on premises.

APTS. READY NOW—
4140 Clarendon, 6 large, light, airy rooms; sun parlor; decorate to suit; $110.
4725 Beacon-st., 5 rooms, sun parlor, alcove, garage; $95.
3266 N. Clark, 5 r., stm., tile bath, pch., $55.
Shown any time by appointment.
WOLF, 3266 N. Clark-st. Graceland 3476.

7702 N. HERMITAGE,
corner Haskins-av., 4-5 rms.; sun parlor; elec. ref.; newly dec.; immed. poss.; rent $67.50-$77.50. Agent on premises.
W. F. CRANLEY & CO.
6570 Sheridan-rd. Rogers Park 7100.

1904 MORSE — 4, 5, AND 6 ROOMS. Elec. refrig. Near North Western railroad and L. Low rental. Agent on premises or call Liepold & Hicks, Inc., 1569 Howard-av. Hollycourt 2300.

Kitchenette Apts., $45-$55.
Unfurnished or Furnished.
1303 Balmoral-av., near Broadway; 1 blk. to Edgewater Beach L station; near bus and street car. Tel. Longbeach 2308.

4 ROOM APARTMENTS.
Strictly modern; $60-$65; large, sunlight rooms; rollaway beds, large closets; free refrigeration.
R. J. SCHWEITZER, 3800 N. WESTERN.

725-49 IRVING PARK-BLVD
4, 5, 6 rooms, front apts., extra large rooms; Frigidaire; 1 block to lake; east of Broadway; new low rental; come in and see them. Office in bldg. Lake View 7672.

5240 SHERIDAN-RD.
2½ rms. in new apt. hotel; lge. liv. rm., bedrm., kitch., hotel serv.; sublease $85, until May 1. Longb. 1400, Apt. 805.

1440 JONQUIL-TER.
6 rooms and sun parlor, refrigeration; near lake and Sheridan-rd.; 3 apt. bldg. Call Lake View 7672.

3520-30 SHERIDAN-RD.
One 4 and one 6 room apartment available for immediate lease to responsible people of unquestioned character.

TO RENT—4 RM. APTS.; GEN. EL. REF.; rollaway beds; good trans.; L, Broadway and Clark-st. cars; nr. Senn High School. 5824 Glenwood-av. $60 and up. GEO. G. NEWBURY & CO., 8 S. Dearborn-st.
MODERN 4 AND 5 ROOM APTS.; EXCLUSIVE, large, light, and airy; near Howard L exp. sta., surface and bus; reas. rent. W. S. HENNESSEY & CO., 665 Howard. Rogers Park 0458.

S. W. Cor. Kenmore-Argyle.
See these very light 4 and 5 rm. apts., $65 and $75; L express 1 block. Janitor, or call State 8884.

5-6 ROOMS FOR $60-$65.
5233 Winthrop-av.; newly decorated; near school, L, surf., bus. Longbeach 5019.

663 GRACE-ST.
4, 5 and 6 rooms, sun parlors, sleeping porches; Frigidaire; 1 block to Sheridan-rd.
BEAU. 7 LIGHT RMS., 2 BATHS, RUNNING water in bedroom; 3 apt. bldg.; newly dec.; carpet, elec. refrig., priv. porch; gd. trans. reas. 917 Galt-av.

906 LAKESIDE-PL.
Five lge. beau. rms. lgt.; furn. or unfurn. Loc. and trans. exc. Immediate possession.
BEAUTIFUL 5 ROOM APARTMENT; large sun bay, rear sleeping porch; 2 baths; near Wilson L station and lake. 819-21 Sunnyside. Rogers Park 0458.

4 TO 7 RMS., NEAR LAKE.
REAL APT. HOME. LINCOLN PK. DIST. E. GEHM & SON, 524 DIVERSEY-PKWY.
5 SUNNY RMS.; 1ST FLOOR; 2 LARGE bedrms., glazed porch; yard; gar. opt.; new furnace; concession, $50; 2 blks. Bryn Mawr L sta. Long. 3188. 5651 Magnolia.
SUBLET 2½ RM. APT., OVERLOOKING lake and drive; bldg. just completed; gas and elec. free; elec. refrig., apt. carpeted. Call Longbeach 8500, Apt. 512.
1-2-3 RMS., NEW FIREPROOF BLDG., 1 blk. L sta.; gas, light, refrig., carpet free. Call at 1505 Morse-av. or phone Sheldrake 8820. Open evenings and Sunday.
2 AND 3½ ROOMS—AS LOW AS $55 A month; free electric refrigeration; beautifully decorated; L and bus transportation. 1331 Estes-av. Hollycourt 2256.
BEAUTIFUL 2 AND 3 ROOM APARTments; large living room; dinette and kitchen; good closet space; near Howard L station. Phone Rogers Park 0458.
4 TO 11 ROOM APTS.—LAKE FRONT LOcation; exceptionally low rent. H. H. DECKER & CO., Superior 5178.
STUDIO—WARM
9 rooms, 1st, 2 baths..........$130
7635 Hampden-ct. $125
Linc. 1533.
4 RMS.—ELEC. REFRIG., ALL OUTSIDE; good transp. 1332 Estes-av. V. J. Curto & Co. 1018 Lawrence. Longbeach 5500.
CONCESSION—HIGH GRADE 4 AND 5 rms.; large and light; showers, rollaway bed; refrig. 2048 Farragut-av.
6 LARGE LIGHT ROOMS ON CORNER Broadway. Residence, office or rooming. 1145 Bryn Mawr, $72.50. Lake View 6480.
TO RENT—7 RMS., STEAM, HOT WATER, gas range, refrigerator. 842 Wrightwood, near "L" sta. See janitor or call Ran. 9121.
601 FULLERTON-PKWY., 5 AND 6 RMS., 2 baths, $100 to $135; modern, newly decorated; liberal concession.
6 ROOMS, 2 BATHS, 4176 CLARENDON; elec. refrig.; 1 blk. from lake and park. Imm. poss. Buckingham 8887.
5263 KENMORE-AV., NEAR EDGEWATER Beach hotel; 6 large, light rooms; electric refrigeration. Phone Central 2394.
BEST HIGH GRADE 5 RM. APTS.; REAS. all outside rms.; extra in-a-dor. 1607 Byron-st., near Ashland. Hollycourt 2258.
TO RENT—4601 BROADWAY, 4 ROOMS, $52; near L, bus and surface. See Supt. 25.
WINTHROP, 5955—4-5 ROOMS, IN-A-DOR; mod.; refrig.; L, school; conc. Cent. 2887.
6 LGE. RMS., SUN PAR. 4427 BEACON; cl. to schl.; all tran.; reas. rent. Long. 3581.
TO RENT—1332 BIRCHWOOD. 5 LARGE outside rms. overlook. lake; sun par.
6318 ARTESIAN-AV.—4 RMS. GEN. ELEC. refr.; exc. loc., trans.; $65. Shel. 5783.
CATALPA, 1624, NR. ASHLAND—6 LGE. light rms.; furnace heat; 2d flr. Gd. trans.

NORTHWEST.
General List.
NEW BUILDING.
Beau. 2 rm. apts., $45; 3 rms. and dinette with bedrm. and in-a-dor bed, $55; 4 rms., $60. See them today at 3025 N. Long-av. Phone Avenue 2121.
ATTRACTIVE 2-3-4 RMS., HTD. APTS., AS low as $45 with Frigidaire; also 5 r. apt., ht. w. ht., $60; poss. now. Albert J. Schorsch & Co., 6059 Irving Pk.
3701-13 N. KENNETH-AV., 3½-4 ROOMS. $55-$60 up; mechanical refrig.; free gas; excellent transportation.
3½, 4, 5 RMS., STEAM; FREE ICE; $52.50 up. 6446 N. Lawndale-av. Irving 4435.

TO RENT—APARTMENTS.
NORTHWEST.

One, Two, and Three Rooms.
2 ROOM APT.
Beautiful Spanish type apt. in new bldg.; gas free; large dressing closet; in-a-dor bed. Inquire janitor, 4505½ N. Central Park-av., or Tel. State 8126.
2 ROOMS AND KITCH., 1ST OR 3D FLOOR; Craftex walls; large, light, airy rooms; good transportation; reasonable rent. 2700 LOGAN-BLVD. BELMONT 3211.
1 MONTH CONCESSION.
2½, 3½ rm. apts.; free gas, refrig., rollaway beds; reasonable rent. 3935 Diversey.
ADDISON, 6044-46—3 ROOM FLAT, HEATed, reasonable. Pensacola 7574.
2½ ROOMS—VERY MODERN; STM. HT.; $45; nr. L and surf. 4749 N. Monticello.

Four, Five, Six Rooms, and Larger.
IRVING PARK APARTMENTS.
4 and 5 rms., elec. refrig., gas free; steam trans. 14 min. Loop. 4124 N. Kedvale-av.
4 ROOM FLAT TO RENT. REASONABLE. 2146 Avers-av., Palmer Square.
5 RMS., FURN. HT.; LG. ENCL. PCH., $43. 2910 N. Mozart. Spa. 3693 after 2 p. m.
LOGAN-BLVD., 2734—MODERN, LIGHT 4 room apartment, $50.
MOD. 4 RMS., HTD., BKCASES., FIREPL., gas stove, ice box. Gar. $60. Ave. 0262.
FLAT FOR RENT—5 ROOMS; STEAM heat; hot water. 2140 Alice-pl.
4338 KAMERLING-AV., MOD. 4 LGE. RMS., ex.; inador; stm. ht.; $55. Van Bu. 0701.

Four, Five, Six Rooms, and Larger.
4 ROOM APTS..........$45-$50
Steam heat; all modern; 1 block to Raven. L; will give 1 yr. lease at these low prices. Rents will go up before spring. CALL ROOM 210, 4804 N. KEDZIE.
SOMETHING BEAUTIFUL—LARGE 4 RM. heated apt., $60. Some with 2 bedrms., others with dining rm. and 1 bedrm.; new bldg.; free elec. refrig. Owner on prem. S. W. corner Lotus and George-sts. Avenue 2122.
3720-22 McLEAN-AV.
4 rms.; new bldg.; stm. ht.; free elec. refrig.; roll-away bed; modernistic fireplace, open bookcases; exc. trans.; reasonable rent.
3100 ADDISON-ST.
4 room apartments; modern; decorated to suit tenants; $60 only.
TO RENT—4 LARGE R., NEW BLDG., NR. Belmont and Cicero; electric refrig.; low rent and concession. Central 9585.
100% MODERN—½ BLK. TO SCHOOL AND park; new cor. 4-4½-5 rms., $62.50 up. 4454 Diversey, cor. Kilbourn. Berk. 3690.
4 ROOMS, REASONABLE RENT. 4306 N. St. Louis-av. FREEDMAN.
3359 N. LAWNDALE—BEAUT. NEW 4 RM. cor. apt. Exc. tr. Reas. Concess. Ind. 5696.

WEST.
General List.
5000 Block on Quincy-st.
5 rooms, facing street.
4 rooms, free Frigid., showers.
4 rooms, basement flat, light and fac. st.
JOHN S. CLARK.
215 S. Cicero-av. Columbus 2606.

One, Two, and Three Rooms.
215 N. CENTRAL-AV.
Choice 2 room kitnts., hotel type bldg.; furnished or unfurnished; gas and elec. free. 2 blocks to all transp.; $55 up.
F. A. HILL & CO., INC.,
5636 W. Lake-st. Austin 0131—Euclid 133.
4842 W. MADISON-ST.
Very desirable 2 rm. kitchenette apts.; free gas; $45 up. Mansfield 6185.
4753 MAYPOLE-AV., 1ST—HIGH CLASS 2 room apt., in good bldg.; in-a-dor beds, etc. Rental $50. See janitor or G. H. GOTTSCHALK & CO. Franklin 5448.

Four, Five, Six Rooms, and Larger.
1204 MACALISTER-PL., 1ST FL.—4 RMS., steam ht., electric lgt., $35 per mo. HOWARD & ORR CO., Central 1543.
4 ROOM LIGHT CORNER BASEMENT flat, $35; steam heat. 701 N. Lawndale-av. Excellent transportation.
SUPERIOR, 4831—MOD. 6 R. LG. STY. ht., dec. Key 1 dr. E.; $50. Hinsdale 1871.
110 S. KARLOV, 2D, 4 LT. RMS., NEW. dec.; stove ht.; conc.; gd. tran. Euclid 955.
HARRISON, 4427—NEW 5 LIGHT RMS., stm. ht., lg. closets, $55; ex. tr. Ked. 1399.
1657 JACKSON-BLVD., 6 RMS., COR. APT.; stm.; elec.; new. dec.; best trans.; $60.

TO RENT—APART'S—SUBURBAN.
NORTH.
Evanston.
AN EXCEPTIONAL APT.
3 ROOMS, NEAR LAKE AND TRANSPORTATION; BEAUTIFUL LOCATION; ELECTRICAL REFRIGERAT'N; WOODBURNING FIREPLACE.
624 JUDSON-AV.
PHONE UNIVERSITY 4905.
2½ RMS., FURN., UNF., IN BEAUTIFUL Wilshire Manor Bldg., 1010 Main-st. Agt. on prem. S. P. Johnson, Greenleaf 6550.

WEST.
Oak Park.
PLEASANT HOME APTS.
932 Pleasant-st., featuring spacious, sunny 4 rm. apt. homes in the heart of Oak Park; 2 blks. to high speed L and steam transportation, shopping center, incl. Field's, The Fair, and others. MECH. REFRIG. FREE. Spacious, parklike court. Agent on premises at office of bldg.
F. A. HILL & CO., INC.
5636 W. Lake-st. Austin. Euclid 133.
428 S. TAYLOR-AV.
Very desirable, newly dec. 3 and 4 room apts., mech. refr. furn.; reas. Mans. 6185.

TO RENT—FURNISHED APARTM'TS.
SOUTH.
ARE YOU INTERESTED
In a brand new bldg., gorgeous furniture, complete apt. hotel service, and rentals that will meet your most exacting budget? All reasonable offers accepted.
FEATURING
1. 1-2-3 rooms, $60, $65.
2. Canvas walls.
3. Tile bath and shower.
4. Free gas, light and refrigeration.
5. Daily maid and linen service.
6. Full office and elevator service.
7. Truly courteous management.
EAST END MANOR
7015 East End-av. Plaza 5649.

Norwood Hotel Apts.
64TH-ST. AND NORMAL-BLVD.
1, 2 and 3 Rm. Furn. Apts.
A convenient, homelike location in new bldg., 1 block to L, surf., and steam lines; buses pass door; large, light, sunny rooms; beautiful furnishings; elevator service, mechanical ventilation; free gas, elec. and refrigeration; full hotel service; dining room in connection. Phone Englewood 3700.
RENTALS $65 TO $120.

ST. GEORGE HOTEL,
1435 E. 60TH-ST., AT I. C. EXP. STATION. Overlooking the Beautiful Midway. The only hotel in Chicago with outside sleeping porches. Kitchenette apts., $70-$85.
VILLA GRAND,
4717 KENWOOD-AV. PH. KEN. 10090.
A select family apt. hotel; 1 room apts., parking space, use of laundry; $12.50 week and up; convenient to I. C. and surface.
3 RMS. and KITCHENETTE.
All outside rms., handsomely furnished; all new; lessee can buy furn. on contract. 5114 Kimbark-av.
COME AND SEE
our $14 and $15 wk. apts.; priv. bath; everything furn.; maid serv.; good heat, hot wtr.; I. C., surf., bus. 1410 Hyde Park-blvd.
5455 BLACKSTONE.
A few very desirable 1-2-4 rm. apts., furnished or unfurnished, at very attractive rentals. See Mr. Goldman. Plaza 6050.
$15 WEEK UP, 2-3 ROOMS.
Nicely furn., lge., light frt. apts.; priv. bath, shower, real kitchen; good heat and hot water; I. C., surf., bus. 5041 Dorchester.
HARPER PLAZA APTS.
1-2 rm. Pullman kitnts.; 2 rms. have 2 baths; suitable for 4; $65 up; elec. refrig. daily maid service; bus. I.C. 5129 Harper-av.
5551 KIMBARK-AV.
3 rms., newly furn.; free elec. refrig., light and gas; I. C. trans.; rent $97.50. Must be seen to be appreciated.
MODERNE MANOR.
6435 Yale-av.; all modernistic 1-2-3 rm. kit. apts., beau. furn.; attr. lobby. Eng. 5711.
2721 E. 75TH-PL.
2-3 rm. desirable apt. Windsor Park I. C. station; $60 to $75. Regent 3801.
RICHMOND APT. HOTEL.
2 rm. apts., $67.50 to $72.50; everything furn., 1 blk. L, I. C., surf. 6230 Dorchester.
1 ROOM APT., NICELY FURNISHED. FREE light and gas; 2 blocks South Shore I.C.; immediate possession. J. L. Hess. 2257 E. 71st, Midway 0050.
BLACKSTONE, 6230—3 RM. FRONT APT. with bedr., pr. bath, dav. bed, o.furn. $15.
4334 ELLIS—3 RM. FURN. APT.; ATTRACtive; best trans.; I. C., Kenwd. L, bus.
4-5 RM. FURN. APTS. IN 30 APT. BLDG. $75-$95. L. 6646 Maryland. Fair. 5660.
2665 E. 74TH-ST.—1 RM. KITCHENETTE basement apt. with bath; good trans.
3-4 RMS., NICELY FURN., NEWLY DEC. cor.; reas. 1005 E. Marquette-rd. Dor. 7193.
5316 CORNELL—2 rms., gas and elec.; pos. Feb. 1; $62.50.
WIL-JEN APTS., 2 ROOM KITNTS.; WELL furn; good trans.; $15. 6543 Cott. Grove.
LIGHT 2 RMS., 1ST FL.; BATH, KITCH., $65; I. C. 4859 Dorchester. Oakld. 0538.
FURN. 5 RM. MODERN 3D APT. S. SHORE district, 2 blks. I. C. Dorchester 6827.
NICELY FURN. 4 RM. APT., ENGLEWOOD; sun rm.; $77.50; R. I., "L" sta. Tri. 5033.

TO RENT—FURNISHED APARTM'TS.
SOUTH.
FREE
Automobile Service
Shorel Renting Co.
Operating Twelve Apartment Hotels
OFFERS 1-2-3 ROOMS IN THESE BUILDINGS:
FAIRHAVEN
7350 Phillips
BEDFORD
7130 Cyril
SHORE ELANOR
7156 Cyril
[1¼ BLKS. WEST OF JEFFERY].
Beautifully furnished.
New fireproof buildings.
Complete maid service.
I. C. trans. Spacious rms., all light and airy.
Moderate Priced Rentals. Resident Manager on Premises.
Main Office,
7112 JEFFERY.
PLAZA 4811.

STOP!
$75—4 RMS. FURNISHED.
Beaut. new cor. bldg.; free ref. Act quick.
420 E. 82d-st. Drexel 2096.
THE NORMAL ARMS.
6613 Normal-blvd. New kit., also bedroom apts. with extra bed, beaut. furn.; all services. Real value. Best trans. Nor. 6010.

SOUTHWEST.
BEAUTIFUL APARTMENTS, 2½-3-3½ RMS., completely furnished; free gas, elec. lt., refrig.; immediate poss. 6341-43 S. Western-av. WILLIAM T. FLEMING. Republic 2801.

NORTH.
EDGEWATER APTS.
2-3 ROOMS.
Beautifully furnished.
Price very attractive.
5737 KENMORE.
BIRCHWOOD PLAZA.
1333-35 Birchwood-av., E. of Sheridan, nr. lake; new, large, light 2 and 3 rm. apts., in-a-dor; Frig.; elec., gas, linens; daily maid service; beau. furn.; $70 to $120; 20 minutes loop. Howard or Evans. L. Sheldrake 0319.
2-4 LARGE ROOMS.
Beaut. furn. all outside rooms with cross-ventilation, elec. refrig., gas, and elec.; clean, quiet; nr. good trans. REASONABLE RENT. 5666 Ridge-av. Longbeach 5014.
2 TO 5 ROOMS.
7 story fireproof building. $85 to $250. Chicago's most exclusive district. 426 BRIAR-PL. AT THE BELMONT HARBOR.
WILSON HAZEL APTS.
Just completed, beau. furn. 1, 2 and 3 rm. apts.; 24 hr. service; modern; in heart of Uptown. 901 Wilson-av. Entrance on Hazel. $65 per month up.
BEAUT. 2-3 RM. APTS.
Bldg. just completed; gas, lt., refrig., mech. ventilation; linens, maid serv.; reas. rent; ½ blk. Jarvis L station. 1521 Sherwin-av.
BRYN MAWR BEACH APTS.
2 rms. and large kitch.; beaut. furn.; free gas, light, Frigidaire; ½ blk. L exp., bus, surf.; $65 and up. 5539 Winthrop.
818 Diversey-blvd., 2 Rms.
Kit. with gas and light free; bus at door; 1 blk. to L, ½ blk. to surf. cars; nicely furn.; $57.50 up; maid serv. if desired.
WINDRAKE APT. HOTEL.
841 Windsor-av.; $10 week up; beautifully furnished 1 room kitchenette apts.; ¼ blk. to beach; gas, light, linen, and maid service.
1, 2 AND 3 ROOM APTS.
Very desirable, gas, light, linen furnished; convenient to lake and all trans.; rent as low as $45. Office of building, 1344 Argyle-st.
THE LANSING.
FOR THOSE ACCUSTOMED TO THE BEST. 1-2-3 room furnished apts., $75 to $160; 2 car lines. 1036 N. Dearborn. Whi. 4080.
1 RM. KIT., $47.50-$62.50.
New bldg., artistically furn.; refrig., elev., comp. hotel serv.; 15 min. to loop. 2048 LANE-CT., COR. GARFIELD-AV.
FULLERTON PKWY. APTS.
3 rooms, sleeping pch., bath, comp. furn.; 12 min. to Loop; very reas. 531 Fullerton.
Great Reduction in Rent.
1-2-3 rm. furn. apts., in new cor. bldg. Service opt. Blk. all trans. 6040 Winthrop.
4222 AND 4531 N. ASHLAND
1-2-3 room, just comp.; gas, light, linen, ice, maid serv., elec. elev.; $55 up.
4 Rms., Beaut. Furn., $77.50.
5 rm. efficiency; nr. transp. and school. Janitor, 1336 Greenleaf. Delaware 1965.
3 Rooms, Furn. or Unfurn.
New, beaut., completely furn. apts., nr. lake, Jarvis L; very reas. rent. 1232 Jarvis-av.
Sublease 4 Room Bargain.
Real home. Oriental rug. All lge. rms. Frigidaire. Exclus. location. Briargate 5279.
RENT $130 APT., $90.
Beaut. furn. 3 rm. apt., bedrm., overlkg. lake and campus; lge. liv. rm., in-a-dor, shwr., Frigidaire; 1 bl. all tr. 6369 Sheridan.
SUBLEASE—ONLY $55.
Beaut. furn. apt. Roomy kitch., cor. bldg. Frigidaire. All trans. 6040 Winthrop.
4735 Beacon, 1 Rm. Apts.
3 blks. w. of Uptown theater, Lawrence L. New Bldg. EXCEPTIONALLY LOW RENTS.
SWANVILLE APTS.
2-3 rooms, $60 month; light, gas, linen, refrig. 3524 Broadway. Good tr. Bitt. 1600.
GORDON MANOR.
1-2-3 rms., completely furnished; $8 wk. up. [4200 north.] 745 Gordon-terr.
SUBLEASE $90 APT., $70.
Lge. 2 rms., ovrlkg. lake. Beau. furn., high el. bld. Leason, Apt. 1030. Sheridan 6400 N.
4 RMS., ONLY $75; EL. REFRIG., SHOWer, in-a-dor and twin beds; ½ blk. lake; nr. L and bus. 1333 Touhy-av. Holly. 1790.
TO RENT—7703 SHERIDAN-RD., 2-3-4 RS., modern, nicely furnished; $55-$80. See office of building. Phone Sheldrake 8993.
517 BROMPTON-PL. — 2½ ROOM APTS., newly furnished; $60 and up. Ex. trans. Apply janitor of Bldg. Ph. Bittersw. 3739.
COMFORTABLY FURN., 1-2 RM. APTS., complete hotel serv.; beaut. lobby. Kenard Apt. Hotel, 5746 Kenmore-av.
NEW FURNISHED APTS., 2 OR 3 RMS., maid service, $65 up; bus, surf., L. N. W. R. R. Arden Manor, 4641 N. Paulina.
3 RM., VERY ATTRAC. FURN. APT. NR. Lincoln Pk., east of Bdwy. Only $75 with gas and light. 2833 Cambridge-av.
3 RMS., BEDRM., EXT. BED. BRAND NEW fur. Gas, lt., ref. Low rt. 2 bl. L. 3-4-5 unfurn. Freis & Co., 1311 Morse. R. P. 0344.
ATTRACTIVE KITCHENETTE APT., WITH bedrm.; complete hotel service; $80. 420 Melrose, nr. lake. Lake View 6320.
ATTRACTIVE 4 RM., TO RELIABLE GENtile; elec. radio, elec. player piano; twin beds; fine trans.; reas. Berg, Longb. 7962.
BEAUTIFULLY FURNISHED 3 ROOM APT. extra in-a-dor; shower; $65; nr. lake, L. 807 Cornelia. Wellington 6116.
ON LAKE SHORE-DRIVE—ONE ROOM KITchenette furnished; very reasonable. Call Delaware 2842 for appointment.
535 WELLINGTON, EAST OF BROADWAY —13x20 liv. room; in-a-dor; large dinette and kitchenette; $65. Lon. 8833.
SEDGWICK-ST., 2051—1 RM. KIT., EL., gas, ref., maid serv., laundry; new furn. and bldg.; tr. ½ blk.; $55-$62.50. Lin. 1393.
LONGBEACH 6526—1 ROOM AND KIT.; newly furn.; good trans. and shopping dist. E. Johnson. 1521 Foster-av.
BEAUT. 2 AND 4 RM. APTS.; NEWLY furn.; refrig.; gas, light, firepl., 1 blk. L, $60-$80. 1655 Jonquil-ter. Rog. Park 5064.
ENGLISH BASEMENT APT., 2 RMS. AND private bath, $52.50; electric, gas and refr. 5666 Ridge-av. Longbeach 5014.
WELL FURN. 6 RM. APT. REAS.; ELEC. refrig. 4826 Kenmore. Sunnyside 8958.
2 RM. APT., ALL NEW FURN.; 2 BEDS; nr L, lake, bus; reas. Owner. 5038 Winthrop
$55-$65; UNUSUAL 2-4 R. APTS.; ACCOM. 4; best trans.; quiet. 1053 Dakin. Well. 0168.
4 LARGE ROOMS AND SUN P.; ELEG. fur.; reas.; best. Sheridan-lake. Long. 3807.
4 RMS., S. P., COMPLETE HOME, NEW. furn.; el. rfg.; Wilson L. 920 Sunnyside.
4 LG. RMS., SUN P., $80; 2 BEDS; COMP. fur. 4403 Beacon, Wilson L. Longb. 3581.
BEAU. NEW. FUR. 4 RMS., REFR., BEDR. in-a-dor; $92.50. 3638 Pine Grove. Lon. 7155.
ATTRAC. FURNISHED KITNT. APT.; NEW bldg. 451 Wrightwood-av. Call Sunday.
CLARK N., 853 OR 1004—MOD. NEW. dec. 2-3 r. kit., pri. bath; el.; $12-16; w.d.
1702 OR 1039 N. LA SALLE—MOD. NEW. dec. 1-2-3 rm. kit. priv. b. elev., $10-20.
1 ROOM PULMANETTE APT., COMPLETE service. 828 Fullerton-av.
1 ROOM PULLMANETTE APT., COMPLETE service. 1331 Loyola-av.
DEARBORN, N., 1335—SUBLEASE 7 LGE. light rooms, $90 mo. Apply 2d Flat.

TO RENT—FURNISHED APARTM'TS.
NORTH.
1504 N. Dearborn-pkwy.
Modern rooms and apartments accommodating one to four persons; in this highly desirable location.
$45 TO $125 PER MO.
Complete 24 hour hotel service.
Dearborn Parkway Apts.
"A distinctive address."

426 SURF-ST.
2-3-4 ROOMS
AN IDEAL LOCATION EXCELLENT TRANSPORTATION. FURNISHED OR UNFURNISHED.
Floors carpeted; gas, light, and mech. refrigeration free; two elevators, switchboard, all tiled baths with shower; fireproof; maid service; reasonable rent. Telephone Bittersweet 4630.

1-5 ROOM APTS.
425 ROSCOE-ST.
Finest street on the North Side. A new 6 story fireproof bldg. of Roman-Italian design. Large storerooms and laundries in basement.
FURNISHED OR UNFURNISHED.
Ample closet space, with all tiled bath with tub and shower. All floors carpeted. Gas, light and refrigeration free. PHONE BUCK. 2814.

NEW AND DISTINCTIVE
BELLE SHORE
APARTMENT HOTEL,
Bryn Mawr & Winthrop-avs.
1 AND 2 ROOM KITCHENETTE APTS. Completely and beautifully furnished and equipped. Daily maid service. IDEAL TRANSPORTATION.
A Home Worthwhile

IN EXCLUSIVE STREETERVILLE—
244 E. Pearson
WALKING DISTANCE TO LOOP.
RENTS $70 TO $200.
2-3-4 rm. apts., furn. or unfurn., kitchenettes and bedrooms, fronting on lake shore park. Commissary, dining rm., valet service, free maid service, gas, light, refrig., every room outside and carpeted; bus at door.

"SO HOMEY"
"THE BEST VALUES I'VE SEEN." "SORRY I DIDN'T SEE IT SOONER." These are common expressions heard at the Argyle Shore. "MAKING HOMES OUT OF HOTEL APTS." IS OUR HOBBY. We have them in 1-2-3 room suites, including kitchenettes at $55 to $100. No further expense is necessary.
ARGYLE SHORE HOTEL,
909 Argyle-st. East of Sheridan.
NEW—ATTRACTIVE
High grade 1 and 2 room kitchenette apts., $65 and up.
DEARBORN PLAZA
Hotel rooms, $14 week, $55 month up. One block from 3 lines transportation. 1032 N. DEARBORN.
Wellington Arms Hotel
2970 SHERIDAN ROAD.
offers one and two room kitchenette apts., furnished or unfurnished; thoughtful hotel service; most reasonable rents on drive; excellent transportation. Manager at building, or call Bittersweet 4600.
New Donmoor Apt. Hotel.
Modern 1, 2, 3 rm. furnished kitnt. apts. Complete hotel serv.; radio in each apt. Excellent transportation.
921 EASTWOOD-AV.
½ blk. N. of Wilson, E. of Sheridan-rd. RATES $70 TO $150.
YACHT HARBOR APTS.
3240 NORTH. AT THE LAKE.
1 to 4 rm. outside apts.; light, airy, refr., light, gas in rent; full hotel service; commissary in conn.; $70 up; also unfur. apts.
422 MELROSE-ST. BITT. 4106.
NORTHGATE APTS.
4701 Beacon, 3 Blk. W. Bwy.
Choice offer of exceptionally desirable 2 rm. front apts.; new 5 story fireproof apartmt. hotel; comp. serv.; $75 mo.; 1 blk. bus.
Brynwood, 1255 Bryn Mawr.
Cor. bldg.; beaut. fur. 1-2-3 rm. apts.; all outside; new. dec.; 1 blk. from L, in shopping center; gas, light, linen, laundry, maid service free; $55 up.
4069 KENMORE.
BEAUT. FURN. 2-3 RM. APTS. Near Sheridan L, theater and shops; all service free; 2s. $52.50 up; 3s, $77.50 up. Inspection invited.
DIVERSEY APT. HOTEL.
430 Diversey-pkwy., near drive; spacious 2 3 rm. kitch. apts.; $60 to $100 monthly. Also bungalow, $100; wkly. rates; complete hotel service. Bus at door.
240 E. DELAWARE-PL.
UNOBSTRUCTED VIEW OF THE LAKE. 3 ROOM FURN. APTS., $100 AND UP. DAILY HOTEL SERVICE.
195 E. CHESTNUT-ST.
8½ blks. n. of loop, 1 blk. e. of Mich.-blvd.; 1-3 rm. kit. apts. Full hotel service; $12 to $25 wk.
1½ RM. KIT. APTS., $55.
Including gas, light, refrig., linens, and maid service. Ideally located at 5726 Winthrop-av., near Hollywood.
LINCOLN PARK ARMS.
2738 Pine Grove-av., 16 story NE PLUS ULTRA kitchenettes. Complete service. $70 TO $160.
STUDIO SKY APT.
20th flr., 22 ft. ceiling, beautifully furnished. 10 W. Elm-st., corner of State. 1 block west of Lake Shore-dr.
1137 PRATT-BLVD.
Beau. furn. 1 and 2 room apts.; 2s front with bedroom; gas, light, maid service, refrig. Near Sheridan bus, Loyola L. $50 month up.
2-3 Rm. Kits., 4502 N. Racine
Modern, comf. rms., taste. fur.; lgt., gas, refr. incl.; reas.; wkly. or mo. rates; 2 blks. Wilson L, bus, surf. Agent on premises.

NORTHWEST
4130 KEYSTONE-AV.
Just completed; beaut. furn. 1-2-3 room apts.; strictly modern; 2 blks. from Irving Pk. station of N. W. R. R.; 1½ blks. from Crawford and Irving Park-blvd.; all service $55 month and up.
HOWARD HOTEL APT.
1567 N. HOYNE-AV. BRUNS. 1565.
1-2-3 rm. apts.; new bldg.; lux. furn.; gas, light, maid serv. free; elev.; surf., elev tran. $52.50 up.
2 ROOM KITCHENETTE, COMPLETELY furnished; electric refrigeration; radio; shower; excellent transportation; rent $65. 2740 N. Spaulding, Apt. 318.
2 LG. FUR. RMS., BATH, SCR. SLP. PCH.; 1 blk. N. W. sta.; priv. home; Gentile; $48 month. 4041 N. Kostner. Palisade 5842.
ATTRACTIVE KIT. APTS.; REFRIGERAtion, laundry, linens, lt., gas, maid serv. free; 1 blk. L station. 3355 Eastwood-av.
KEDZIE, N., 2110—NEW RESIDENTIAL mgr.; 2-3 room kitch. apts., suit. for 3 or 4; everything furn.; free pkg. space; $55 up.
4027 IRVING PK.-BLVD.—EXCEPTIONALLY large 1, 2 rm. apts., just comp.; fireprf. bldg.; all mod. imp. Free parking; 15 min. lp.
2622 LOGAN-BLVD.—NEWLY FUR. 2 RM. apts.; real kitch., elec., gas, refrig.; all trans.; $55-$60. Adults. Gentile. Humb. 9222.

WEST.
148 N. MAYFIELD-AV.
JUST COMPLETED.
Latest model bldg., artistically furn.; elec. refrig.; "L," bus, surf.; gas, elec., maid serv. ice, linens free; reas. rates. [5900 West].
"THE CHATEAU."
OAK PARK'S LARGEST, FINEST APT. HOTEL. New 1-2-3 rm. kits., tw. bds., $65-140. DINING ROOM. Terrace. 330 N. Austin-bld.
LOW RENTALS.
1 and 2 room furn. apts.; opposite Garfield Park; also unfurn. 3457 W. Madison.
3241 MAYPOLE-AV.
Finest 3-4 rm. furn. apt.; large bedrms. and extra in-a-dor; new bldg.; maid; office.
4842 W. MADISON-ST.
Very desirable nicely furn. 2 rm. kitnt. apts.; free gas; $55 up. Mansfield 6185.
JACKSON-BLVD., GABLES, 3412 JACKSON-blvd.—1-2 room furn. kit. apts.; maid service, linen, gas, electricity, Frigidaire free.
CASA DEL RAY—5808 LAKE-ST.
1-2-3 rm. apts., beau. furn., complete service, $17.50 wk. up; churches, schools, all tr.
1 AND 2 ROOM KITCHENETTES, NEWLY furnished apts. 3439 W. Madison-st., facing Garfield Park. See janitor.
418 S. CENTRAL PARK—BEAUT. FURN. 1, 2 rm. apts., overlooking Garf. Pk.; mech. refr.; gas, elec., linens, md. ser., $14 wk. up.
5 RMS., FURNISHED; STEAM HEAT; IN-a-dors; linen; 1 blk. to L, 8 min. to loop; $65; nr. new county hospital. Seeley 0390.
2-3 RM. COMP. FURN. APTS., REAL KITchen. 2127 W. Jackson-blvd., Apt. 4.
NEW 1 AND 2 RMS. [BEDRM.]; EL. REF.; tile bath, $15. 245 N. Long. 20 min. loop.
3 RMS., COMPL. FURN., GROUND FLOOR, private entr., $16. 1743-5 Warren-blvd.
3 RMS., COMPL. FURN., GROUND FLR. priv. entrance; $16. 1743-5 Warren-blvd.

TO RENT—FURNISHED APARTM'TS.
WEST.
BON VILLA
320 WISCONSIN-AV.
OAK PARK'S newest, finest apt. hotel; 2 and 3 room units; built-in radio; dining room and garage.
PARK ROYAL APARTMTS.
1, 2 and 3 room beaut. furnished apts.; new bldg.; tile baths; elevator; Frigidaire; maid service. Must be seen to be appreciated. 3838 WEST END-AV.

SUBURBAN.
1-2-3-4 ROOMS, BEAUTIFULLY FURNISHed; excel. trans.; maid service optional. Reas. Agent on premises. 203 S. Kenilworth-av., Oak Park. Village 9726.

WANTED—TO RENT—APARTMENTS.
WTD TO RENT—3 RM. FURN. APT. OR 4 rm. efficiency, So., nr. I. C. or No. nr. Sheridan-rd. Address E S 394, Tribune.

TO RENT—STORES—CENTRAL.
LOOP STORE, 20X32.
1 BLOCK FROM STATE AND MADISON. Finest retail location for haberdasher, novelties, jewelry, optical, or ladies' wear; low rent for 2 year 3 mos. lease; principals only. Address K L 204, Tribune.
STATE-ST. AT RANDOLPH.
15X82 FEET.
LIVE RETAIL LOCATION.
ALFRED L. MILTENBERG & CO.
33 S. Clark-st. Randolph 0334.
TO RENT—STORE AND FLOORS AT REAsonable rate. 323-331 W. Madison-st. Robert White & Co., 160 N. La Salle-st.

TO RENT—STORES—SOUTH.
6343 Dorchester-av.—$80.
6345 Dorchester—$50.
Suitable for beauty shop.
Byron M. Hopkins & Sons, 1408 E. 63d-st.

TO RENT—STORES—NORTH.
STORE ON SHERIDAN-RD. NEAR IRVING Park, suitable for millinery, fruit store or tailor shop; steam heat. Call Mr. Proudlock. Lake View 9267.
HEATED HIGH BSMT., SUIT. STORE OR office; Sheridan-rd., apt. bldg.; $40. E. GEHM & SON, 524 DIVERSEY-PKWY.
STORE ON BROADWAY NR. GRACE, SUIT. for any line; stm. ht.; long lse.; rt. $250. Call Mr. Proudlock, Lake View 9267.
NEW STORE—EXCEL. LOC.; FROCK SHOP, shoes, beauty par., etc.; 6 sty. bldg., adj. lge. drug; 6 cors. 1157 Diversey-pkwy.

TO RENT—STORES—NORTHWEST.
FULLERTON-AV., 4518—SHOP TO RENT, 45x130; show window; with drive in; good for any purpose; oil heat.
COR. STORE, 2923 ARMITAGE-AV., SUITable Gentile meat market; fixtures in; also for fruit and vegetables, etc.
IDEAL CORNER FOR DRUG STORE. 2923 Armitage-av. Phone West 1390.

TO RENT—STORES—WEST.
STORE—SUIT. MEAT MARKET, BAKERY, variety; reas. rent. 5936 W. Lake.

TO RENT—STORES—SUBURBAN.
GLENCOE, ILL.
7 stores in new Citizens Bank Building, located on the most prominent corner; especially adapted for jewelry, optical, fancy bakery, shoes, drugs or delicatessen shops. Apply F. L. Rice, 3 Electric-pl., Wilmette, Ill., or phone Wilmette 1765 or Green. 4617.

TO RENT—OFFICES AND SHOPS.
Central.
OFFICES TO RENT in the TRIBUNE TOWER
YOUR OFFICE IN THE TRIBUNE TOWER means
Efficient and Pleasant Quarters.
More Light.
A High Standard of Building Service.
Business Neighbors of Standing.
A Good Location.
Parking Facilities.
Reasonable Rental.
A Feeling of Satisfaction That You Have the Best.
Apply to
Holmes Onderdonk
Manager
1229 Tribune Tower
Phone Superior 0100

HARTFORD BUILDING
DEARBORN AND MADISON.
MOST CENTRAL LOCATION
Desirable light offices; just remodeled. Excellent service, incl. late elevator serv. Attractive rentals. Single offices, $35-$40-$57. Suites with 2 private offices, $60-$65. Also larger. A few available now, others May 1st. Room 402, 8 S. Dearborn-st. Central 6637.
Congress Bank Bldg.
S. W. COR. WABASH AND CONGRESS. NEW BUILDING; excellent transp. and parking; outside, exceptionally light offices from 550 square ft. to 4,000 square ft. AT MODERATE RENTALS. Office of bldg. also open Saturday p. m.
PHILIP F. W. PECK.
OFFICE OF BLDG. WABASH 2120.
WOODS BUILDING
54 WEST RANDOLPH-ST.
Very desirable corner suites, one to five rooms, or entire floors. Perfect light. Good service and reasonable rent. Possession now or May 1st. Apply Room 1005.
MALLERS BUILDING.
S. E. CORNER MADISON AND WABASH. OFFICE UNITS OF 300 FT. AND UP. 2 PRI. OFFICES AND RECEPTION RM. AS LOW AS $80 MONTH AND UP. APPLY AT OFFICE IN BUILDING. ROOM 1216. CENTRAL 5473.
LAKE SHORE-OHIO BLDG.
Low rent; 500 to 5,000 sq. ft. of very attractive space. Fine light and service.
EDWIN J. BOWES JR. & CO.,
111 W. Monroe-st. Ph. Randolph 3272.
CHICAGO-CLARK BUILDING.
Modern offices; near North Side; $25 mo. up; parking facilities.
JOHN R. MAGILL & CO.,
35 N. Dearborn-st. Central 7900.
TO RENT—140 N. DEARBORN-ST. VERY desirable suites for offices of two to five rooms; also private furnished office; all street frontage with perfect light. Apply Room 910, Randolph 2377.
TO RENT—140 N. DEARBORN-ST. 1,200 square feet on second floor; all glass front; very desirable for advertising purposes; possession now or May 1. Apply Room 910, Randolph 2377.
NEWLY FURN. OFFICES, BY MO., WEEK or day; complete secy. service; minimum office overhead, range $10-$100. Cent. 1689. 2d fl. Engineering Bldg., on Wacker at the L.
OFFICES IN SECURITY BLDG., 189 W. Madison-st.; light rooms with excel. service. Rental $45 up. Frank. 1034.
LOOP OFFICES.
JUDSON F. STONE, AGENT.
Dearborn 1776. 30 N. La Salle-st.
3 OF. AND RECEP., $90; SINGLE OF., $35. Desk sp., $15. 123 W. Madison, Rm. 410.
TO RENT—OFFICE DESK SPACE; BEAUT. equip. office. Rm. 999, 222 W. Adams-st.
OFFICE SPACE—STENOG. SERV. OPT.; reas. 608 S. Dearborn, R. 1922. Har. 1494.
Outlying.
FOR SENT—SECOND FLOOR, 8 LARGE offices and reception room, suitable for any business. 2255 W. Madison-st., at Oakley-blvd., over Schultz Piano Co. store.
A SPACE IN TAILOR SHOP FOR A PRESSer and cleaner. Douglas 0127.

TO RENT—FLOORS AND LOFTS.
To Rent or Will Sell
Adjoining Coliseum, 4 floors, suitable for garage, storage, manufacturing, retail business or offices; large freight elevator from 1st to 2d floor. 1st floor, 8,000 ft.; 2d floor, 9,000 ft.; 3d and 4th floors, 4,000 ft. each. Will rent entire building or floors separately at reasonable rental.
Also 3027-29 S. Wabash-av., 2 floors, 16,000 ft. Will rent separately.
Lincoln State Bank of Chi.
11 E. 31ST-ST. VICTORY 4500.
LOW LOOP RENTALS!
8,000 sq. ft. each floor; desirable location, between Randolph and Lake. May divide.
MARK LEVY & BROTHER.
140 S. Dearborn-st. Randolph 3683.
FOR RENT — FIRST FLOOR AND BASEments; also 4th floor, 75x100; sprinklers; near Chicago-av. L station. A. C. Henschel. Superior 0791.

TO RENT—MFG. PROPERTY.
TO RENT—SMALL SPACES—SML. SPACES. N. W. COR. LAKE AND JEFFERSON-STS. Mfg. agents and light mfrs. take notice. Very light, 2d flr., 35x40; 18x40. AND REASONABLE RENT. POSS. NOW. HENRY A. KNOTT. 112 W. Adams-st. Phone Rand. 2321.
1 STORY BRICK BUILDING, STEAM HEAT, 50x100; 2263 Clybourn-av., $225 month, or sell; new building, completed Jan. 1. Call Diversey 1759.
TO RENT—6,000 SQ. FT., 2D FLOOR; NEW building; light on 4 sides; electric elevator and automatic oil heat; wonderful location. Apply 267 N. California-av.
BLDG.—44,000 FT., ONE STORY; 10 CAR belt line switch; fine light; 30c ft. Wm. Kaplan, State 6137.
RENT-SELL—N. W. COR. CRAWFORD AND Parker-avs., daylight bldg., 75x125; office 2d floor. F. S. BEUTLICH, Albany 6249.
4,000 SQ. FT., N. W. SIDE; TRACK, HIGH clgs., good light; low rent. CHANDLER & MONTAGUE. Rand. 1828.
TO RENT OR SALE—1 STY. BLDG., 50X85 on Washington-blvd. Franklin 4860.
TO RENT—OR SALE—SPEC. BARGAIN, 2 sty. bldg., 35,000 ft. Franklin 4860.
FACTORIES, ANY SIZE; ANYWHERE; ANY kind. Fantus, 139 N. Clark. Cent. 4018.

WANTED—TO RENT—MANUFACT'G.
MANUFACTURING CONCERN DESIRES TO move to town where there are no factories, within 200 miles of Chicago, providing it is given a bldg. to use free of charge; no taxes to be paid to town. Address J L 570, Tribune.

TO RENT—HALLS.
NEWLY ERECTED 1ST CLASS AMUSEment place, dance and lodge halls; North Side; will rent or sell entire building. Address K J 121, Tribune.

TO RENT—BUILDINGS.
TO RENT—FOR LONG TERM LEASE, 2 story and bsmt. building, 26-28 N. Clinton-st., at C. N. W. R. R. depot. ALEX FRIEND & CO., INC. [Kent.] 29 S. La Salle-st. Randolph 4913.
CHEAP SPACE FOR MANUFACTURING, laundry, or storage. 3843 S. Emerald-av., or phone Euclid 3508-W.
WEST SIDE, CLOSE IN, 1 STORY BLDG.; containing 9,000 sq. ft.; spkld. and heated; imm. poss.; rent $3,300. Randolph 2811.

BUILDING MANAGEMENT.
WE ARE COMPETENT AGENTS FOR MANaging buildings in the LINCOLN PARK DISTRICT. We can save you money and keep your property 100% rented. E. H. GERLEY & CO., 2525 N. Clark-st. Diversey 9500.

STORE FIXTURES.
FOR SALE—BUTCHER BOY ICE BOX, 8x8; Curry Ice Box, 7x3; ice mach.; sanitary scale, Dayton scale; elec. sausage mach.; elec. coffee grinder; 3 counters, slicer; 4 glass cases; A1 shape; $1,000 cash. T. Cole, Northbrook, Ill. Tel. 115.
PARTITIONS, RAILINGS,
cabinet work. Mfrs. of high grade fixtures. HUETHER & CO., 4511 Grand. Alb. 4210.
MEAT MARKET OUTFIT.
Complete, up-to-date, 1st class, like new. 727 Maxwell-st., Canal 5320.
STORE FIXTURES OF EVERY DESCRIPtion. Lowest prices. Oldest fixture house. Special payt. plan. New and used stock. Chas. Bender Co., 608 N. Wells-st.
BEAUTY SHOP AND BARBERS' FIXTURES —New and used; easy payments. PAIDAR CO., 1120 N. Wells-st. Ph. Diversey 0200.
USED CASH REGISTERS—GUARANTEED. EASY TERMS. 117 W. LAKE-ST. A. J. THOMAS CASH REGISTER CO.
FIXTURES SUITABLE FOR MILLINERY, gift, etc.; will also turn over cheap lease. Address J B 273, Tribune.
NAT. CASH REG.; ELEC.; $200 IF SOLD at once; cost $650. 949 E. 63d. Fair. 9199.

OFFICE FURNITURE, FILES, SAFES.
CENTRAL OFFICE FURNITURE CO., 427 S. WABASH-AV.
New, used office furn.; complete installation, single pieces at bargain prices.
NEW AND USED OFFICE FURNITURE— SPAK & NATOVICH, 331 S. DEARBORN. WEBSTER 7481. 40 S. WELLS-ST. DEARBORN 3375.
WANTED—USED OFFICE FURNITURE, desks, tables, chairs, letter files. Phone State 4826.
FOR SALE—USED OFFICE FURN. TAKEN in trade; attrac. of superior qual. T. A. Gallagher, Inc., 27 S. Franklin. Ran. 3980.
FLAT, ROLL TYPE DESKS, $10 UP; SW. chairs, $5; 4 dr. file, new, $16; other bargains. Economy, 189 N. Dearborn, Dear. 6750.
LARGE ASSORTMENT OF USED DESKS, filing cabinets, new and used safes. North Side Desk Co., 616 N. Clark. Sup. 2088.
STENO. DESKS, $15; REV. CHRS., $5; 30 sales desks; 50 mah. folding chrs.; 100 steel transfer cases. S. & P., 119 N. Wells.
4 DRAWERS, STEEL FILE; NEW, $17; OFFICE furn. at lowest prices. JULIUS BENDER. 901 W. Madison-st.
A FINE LOT OF DESKS, CHAIRS, TABLES and files, storage cabinet and safe. Call at store, 133 W. Lake-st.

MACHINERY AND TOOLS.
110 H. P. CROCKER-WHEELER 220 VOLT type CCM direct current motors, 575 sp., $200 each. 16x50 Cutler DC dbl. lifting magnet, $475. HARRIS BROTHERS COMPANY. Lafayette 1900. W. 35th and Iron-sts.
FOR SALE—500 USED GASOLINE FILLing station pumps of various makes at a bargain if taken in lots of 25 ore more. Address J. B. Thompson, purchasing dept., drawer 8, St. Louis, Mo.

AUCTION SALES.
WILLIAMS, BARKER & SEVERN CO. 423 S. Wabash-av. General Auctioneers. Furniture. Carpets. General Household Goods. Telephone Harrison 3777.
ALBERT J. MENDELSSOHN & CO. Chicago's Leading Auctioneers. 606 S. Wabash-av. Ph. Harrison 3151.

BILLIARDS AND BOWLING.
BILLIARD TABLES, NEW AND REBUILT. All prices and terms to meet all conditions. Buy direct from manufacturer and get best quality and lowest prices. Everything in billiard and bowling supplies. THE BRUNSWICK-BALKE-COLLENDER CO., 623 S. Wabash-av. Wabash 4020.
NEW AND USED BILLIARD TABLES. Low prices. Easy terms. KEEFE & HAMMER CO., 17 N. Wabash-av.

HOUSEHOLD GOODS WANTED.
LAKE VIEW 2660.
Your furniture and household goods are worth more to us; do not sell before you get our figure.
ATLANTIC 2290.
PHILPOTT'S BUYERS MEAN MONEY TO YOU. See us first; get more. We are as near as your phone. ARTHUR R. PHILPOTT.
HIGHEST CASH PRICES PAID FOR USED furn., rugs, stoves, and elec. radio. We call anywhere. Homan Furn. Phone KEDZIE 1300.
WE PAY HIGHEST CASH PRICES FOR used furniture, rugs, stoves. We call anywhere. ACME FURN. HOUSE. Nevada 1150.
CALL CRAWFORD 3850 FOR BETTER prices on your furn., rugs, and elec. radio.

LEASEHOLDS.
3 ROOMS, FURNISHED LIKE NEW; OVERlooking park; steam; radio; concession; cheap. 4 S. St. Louis-av., Apt. 28.
7 RM. BEAUT. FURN. APT., 5 RMS. rented; $70 mo.; priced low to sell. 64 W. Elm., Apt. 2. Delaware 1587.

STOCKS AND BONDS.
WILL TAKE BANK STOCKS, REAL ESTATE bonds or foreign bonds in exchange for my clear lots in the Beverly Hills district; all improvements in; highly restricted for apartments, homes, or business. What have you? Address J F 532, Tribune.

BUILDING MATERIALS.
ROOFING, $1.25 PER ROLL. New doors, $2.75; oak base blocks, 3c. CHICAGO MILLMEN'S CLEARING HOUSE, 2431-33 Irving Park-blvd. Key. 7370. Open Thurs. and Sat. till 9 p. m.

STOVES.
GLENWOOD KITCHEN RANGE WITH GAS attachment. 2244 Iowa-st., 1st flat.

CASTOFF CLOTHING.
BRING YOUR OLD CLO. TO 650 W. MADison. Highest prices paid. Monroe 1738.

ARTS AND ANTIQUES.
ORIENTAL RUGS, PAINTINGS, ANTIQUES. Address L P 30, Tribune.

REAL ESTATE FOR SALE.
APARTMENT BLDGS.—SOUTH SIDE.
6 APTS., $32,500.
All 4 rm. apts., fine location in Woodlawn. Good trans. Owner will consider $2,500 down payment and small trade for equity. Call Mr. Fraser, Midway 6002.
CORNER 12 APT., SO. SHORE PK.; REQ. $10,000 cash, bal. 2d mtg., or smaller in trade. Nets 18%. Saginaw 7776.
12 APTS., ALL 4 ROOMS; ROLLAWAY beds; elec. refr.; 4 car gar.; $10,000 down. Corner 70th and Indiana. Radcliffe 5387.

APARTMENT BLDGS.—NORTH SIDE.
ROGERS PARK 3 FLAT.
PRICE $17,000.
5 rms., sun par., slpg. pches, bookcases, firepl., gar., newly dec., near L and bus. $8,000 below market price. Easy terms. MR. ROTH, JOHN J. KERN & CO., 1520 Devon-av. Sheldrake 8602.
18 APT. COR., $86,000, S. E. COR. ROCKwell and Eastwood, 3 yr. old, 1 blk. of L. 100% rented at $15,000 per yr. Several two yr. leases. Gas refrig. with Electrolux boxes. $20,000 cash. Lindsey, R. P. 7338.
HERE IT IS, A 9 FLAT FOR ONLY $45,000; choice Edgewater location; mtge. $29,000; take smaller improved as part pay. ARTHUR KRUGGEL & CO., 4865 Broadway.
4 FLATS, STEAM AND ELEC., TO SETtle estate; will sacrifice for $21,500; $3,500 req. Corcoran, 800 N. Clark. Sup. 2751.

APARTMENT BLDGS.—N. W. SIDE.
A BARGAIN
19 apt. building and one store, corner, beautiful 3-4-5 rooms, modern; 83 1-3 ft. on Addison-st.; steam heat, tile bathrooms; 2 car garage; excellent transportation. Address J A 439, Tribune.
HIGH CLASS CORNER 4 FLAT, PORTAGE Park; very reasonable; consider trade for smaller. Pal. 1733.
USE THIS TO TRADE ON LARGER— 5-6 rms., 2 flat brk., 48 ft. lot, gar., everything. $7,500; $2,000 cash. Austin 1270.
2 FL. FRAME, HUMBOLDT PK. DIST., $4,500; full price; small cash. Linc. 1208.

APARTMENT BLDGS.—WEST SIDE.
FOR SALE—1645 S. ST. LOUIS-AV., 6 AND 7 rms. WHITESIDE & WENTWORTH, INC., 8 S. Dearborn-st. Central 2067.
COR. 4 APT., INDIV. HTD., GROUND VAL., $12,000; nr. Madison-Crawford; leav. city. Sac. $16,500. Terms. Kedzie 0027.

CO-OPERATIVE APTMTS.—SOUTH.
FOR SALE—NR. SH. SHORE CLUB; 6 LGE. rms.; 2 baths; incl. slpg. pch., Gen. elec. refrig.; heated gar.; I. C. trans.; reas. terms, monthly upkeep, $75; occupancy May 1st. Call owner evgs., Hyde Park 5761.

BUSINESS PROPERTY—SOUTH.
Prominent 63d and Halsted-st. business corner, sacrificed at $15,000 less than offer one year ago. Recent reverses make immediate action imperative. $25,000 cash needed. Address K L 76, Tribune.

BUSINESS PROPERTY—NORTH.
NEW 2 STORY BRICK BLDG., 1ST CLASS amusement place, dance and lodge halls; North Side; will rent or sell entire building. Address K L 83, Tribune.
FOR SALE—25 FT. BUS. LOT; ASHLAND, nr. Belmont; price $6,000. Call Long. 0620.

HOUSES—SOUTH SIDE.
Price $3,500—$500 Down.
4 room frame cottage, 2 bedrooms, hot water heat. Phone Prospect 8340 for appointment. F. H. HALVORSEN, 3145 W. 63D-ST.
FOR SALE—MTGE. HOLDER TAKEN BACK 8 rm. brick home at 7019 So. Park-av. Slashes price. Now vacant. No trade. Lot 37x130. Terms as low as $500 down. For key ph. Mr. QUICK. Fairfax 8200.
5549 WOODLAWN.
9 rooms; gas heat; lot 40x175; bargain. Terms. Fairfax 8573.
DANDY 5 RM. BUNGALOW, STEAM HEAT. W. 105th-st., near Western; only $8,500. Might trade for lot. Key, 8941 Loomis-st. Beverly 7275.
BEAU. 6 RMS., 1½ STORY RESIDENCE on 40 ft. lot, furnace heat, near R. I.; cut to $4,900; $500 cash. Beverly 8103.

HOUSES—NORTH SIDE.
OWNER WILL SELL
7 rm. res. for ground value; lot 60x125; vol. 2; close to "L." Hollycourt 1502.
REAL BUY—NEAR, NEW 6 RM. ROG. PK. brk. bung., oct. frt.; h. w. ht.; 2 car brk. gar., tile bath, tile roof. Sheldrake 0100.
$1,000 CASH WILL BUY BRK. BUNG., 5 rms. and slpg. pch., 2 car gar., lot 33x125; pr. $11,500. Devon-Western. R.P. 2027.

HOUSES—NORTHWEST SIDE.
Pr. $7,950—7 Large Rms.
Brk. bung., 2 car gar., lot 37½x125, st.-alley paved; 1 blk. Irv. Pk.; also nearly new oct. brk. bung., h. w. ht., plast. base., textone walls, col. tile bath, celotex ins., metal weather strips and copper screens thruout; pvd. st.; ex. loc.; only $1,000 cash. ADVANCE REALTY CO., 4916 Irving Pk.
MODERN 12 ROOM HOUSE; 3 CAR GArage; an acre of beautifully landscaped ground; a real country home in the city; 2 blocks to transportation; reasonable. Newcastle 1589.
BUYER'S BARGAIN.
5 rm. brk. bung. of the better type; sts. paved; only $8,000; worth $1,500 more. SCHORSCH, 6059 Irving Pk.-blvd.
$250 CASH DOWN BUYS NEW 5 RM. BRK. bungalow at 2835 Linden-av. [nr. Diversey]; lot 30x155; all improv. in and paid. Phone Mr. Krimel. Cent. 8270, for Sat. or Sun. appointment.
4 ROOM HOUSE ON LARGE LOT ON Grace-st.; street paved; no assessments; 1 block school; price $2,900; $250 down, $20 month. Address K D 57, Tribune.
$8,600 BUYS NEW 6 RM. BRICK HOME; h. w. ht.; 1 blk. from street car. Easy terms. Not less than $25 deposit accepted. Inquire 5600 Fullerton-av.
COZY, MOD. BRK. BUNG. FOR $7,500; A charming 5 rm. home; large rms., fine htg. system; wide lot; good trans. Call Sunday. 2111 N. Narragansett-av. Terms.
4 RM. HOME, BATH, LIGHT, GAS, WATER, large lot, 2 car garage; $3,300; $300 cash, bal. $30 per mo. Address P M 362, Tribune.

VACANT—SOUTH SIDE.
N. W. CORNER OF 93D AND BISHOP-ST.; 125x125 ft.; price $125 per ft. N. W. corner of 93d and Justine-st., 97x125 ft.; price $12,500. OWNER, CEDARCREST 0375.
EXCELLENT APARTMENT SITES, 30X125 and 60x125. Price $100 ft. Need $500 cash, balance long term. 2 blocks from Illinois Central depot. Mr. Jones, Vincennes 6920.

VACANT—SOUTHWEST SIDE.
SACR. MY $1,300 EQUITY $950. 2 RES. lots, Albany, nr. 94th. Own. Ced. 0955.

VACANT—NORTH SIDE.
Contractors, Attention.
Build now for profit in this completed property, all improvements incl. streets are in. Railroad station on property; schools, churches stores all here. If you will start operations now or early in spring and can furnish good references here is a wonderful opportunity at a special price. Address T M 347, Tribune.
1123-27 N. LA SALLE-ST., 90X150; REAsonable to close account. CALLISTUS S. ENNIS CO., 35 E. Wacker, Central 2346.
FOR SALE—45X125 FT. IN BEAUT. DIStrict overlooking large park. Barg., $2,100; terms. Address H F 130, Tribune.

VACANT—NORTHWEST SIDE.
FOR SALE — MY 30X125 FOOT LOT IN beautiful development; bargain. $1,395; $15 cash. Address S T 574, Tribune.
VACANT, GRAND-AV., BET. MEADE AND McVicker-av.; imp. pd. Make offer. C. R. HESLER, 2135 3d-av., Rock Island, Ill.
WILL ACCEPT REAL ESTATE MTGES. AS part payment on my 54x125 ft. business lot. No brokers. Address H K 546, Tribune.

REAL ESTATE—MFG. PROPERTY.
FOR SALE—NEW 2 STY. COR. BLDG., 85,000 sq. ft., N. W. side, on switch, yard, power plt.; bargain. HART & WHETSTON. State 8270.

REAL ESTATE—SUBURBAN—SOUTH.
Beverly Hills.
FOR SALE—AT A REAL BARGAIN, MY 6 room English type home, all face brick, 2 car garage, h. w. heat, 50 foot lot, nicely landscaped; w. of Longwood-dr. at 99th-st.; reasonable terms. Address N T 157, Tribune.
BEVERLY HILLS PROPERTY— J. WILLIAM HOWARD & CO., 10 S. La Salle-st. 1767 W. 95th-st.
Miscellaneous.
SMALL HOME—$1,300.
On large tract of land, ready to move into; nr. school, stores, and churches; have a garden, raise chickens, enjoy best of health; express trains to Loop, 40 min. service, low fare, can make three or four large rooms. Price $1,300. $200 cash, $13 per month. Address M O 470, Tribune.
5 ACRE BARGAIN.
This is a beautiful tract of land, only short ride from Loop on good trans.; good for chickens, rabbits, or truck farm; $350 cash, $17.50 mo. Price $1,750. Address M S 463, Tribune.
2½ ACRE SNAP.
Poss. at once; ideal for chicken farm, truck farm, or country home on fast sub. trans.; price $875; $175 cash, bal. $10 per mo. Work in city and live here. Write to see it. Address M G 467, Tribune.

REAL ESTATE—SUBURBAN—SOUTH.
Miscellaneous.
Beautiful Country Home
Overlooking Midlothian golf course; exclusive 11 rooms, 4 baths; 2 large [illegible] and 2 glazed porches; grounds 150x[illegible]; Mtg. $15,000. Price $35,000; worth $[illegible]. Trade for city property. Club membership included; 25 min. by auto to loop. SPAULDING, 1013 or Mansfield 3709 evenings.
FOR SALE—MY 66X130 FT. RES. [illegible] In new dist., restr. to fine homes; close to Lake Michigan and fast elec. trans. Best wooded dist. No brokers. Address E F [illegible], Tribune.

REAL ESTATE—SUBURBAN—S. W.
Elmore's Poultry Farms.
All city conveniences; 3 blocks from station; 47 minutes to the loop; co-operative feed, buying and marketing of eggs; easy terms. Call, write or phone FRANKLIN 2650 for free round trip tickets.
Elmore Real Estate Imp. Co.
RM. 900, 100 N. LA SALLE-ST.
2½ ACRE BARGAIN.
Located close to city on good auto road; black soil; fine for chicken or rabbit farm; only $350 per acre. $200 cash, mo. terms. Write owner to inspect. Address M C 1[illegible], Tribune.

REAL ESTATE—SUBURBAN—NORTH.
Evanston.
DUTCH COLONIAL.
Six rooms, slp. pch., br. nook; elec. oil heat; 50 ft. lot; 4 blks. from Lincolnwood school in established section; in perfect condition and priced to sell. JOHN F. HAHN, INC. 1619 Sherman-av. Rogers Park 5[illegible].
FOR SALE—8 RM., 3 BATH, BRAND NEW brick resid. on Lincolnwood corner, at exceptionally low figure of $27,000. HOKANSON & JENKS, INC. 513 Davis-st., Evanston. Greenleaf 1[illegible].
FOR SALE OR RENT—HOMES AND APTS. on North Side. SMART & GOLEE, INC. 1564 Sherman-av., Evanston. R. P. [illegible].
NO. SHORE HOMES, COUNTRY ESTATES. MRS. FULLER. 1618 Chicago-av. Greenleaf 7[illegible].
Hubbard Woods.
NEW BRICK COLONIAL.
4 bedrooms, 3 baths, 2 car attached garage, servants' quarters, large wooded lot; price $36,000. SMITH & GOSS, INC., 725 Elm-st. Winnetka 142.
Kenilworth.
EASY TERMS—NEW 6 ROOM BRICK NEAR transp.; tile bath; garage; barg., $17,500. R. M. JOHNSTON & CO., Ph. Wilmette [illegible].
EAST LOC. 9 RM. STONE HOUSE, 3 BATHS and 2 htd. slpg. porches; sun rm.; rea.; lge. grounds. Mouat & Flaherty, Wilmette 2[illegible].
Wilmette.
$17,500 TAKES MODERN RES., 2 BATHS, 4 bedrms., library, billiard rm., lrg. liv. rm., fireplace; ex. fine interior fin. WILMETTE REALTY CO., 513 4th-st., Wilm. 192.
$500 DN., BAL. LIKE RENT, 6 RM. FRAME new brk. colonial; sun r., ext. lav.; 2 car gar., side drive; owner gone; wants action. KROLL & SMITH, 504 4th-st. Wilmette 500.
GENUINE BARGAIN, EAST SIDE 7 ROOM house; 2 car garage. McGuire & Orr, 1505 Chicago-av., Evanston. Tel. Rog. Pk. 0051.
Winnetka.
CHARMING HOME, EXCELENT CONDItion, on beautiful grounds overlooking Indian Hill Golf grounds; owner wishing to leave city; if interested write. ADDRESS K N 359, TRIBUNE.
Miscellaneous.
BARGAIN, 3 PIECES OF NORTH SHORE vacant, Glencoe vicinity, on electric trans. Address H L 192, Tribune.

REAL ESTATE—SUBURBAN—N. W.
Arlington Heights.
5 A., ALL HIGH LAND, 1 BLK. OFF MAIN hwy.; $295 per a. Terms. State 3561.
Park Ridge.
NEW BRICK HOME.
5 nice rooms, tile bath, hot water heat; space for 2 rooms on 2d flr.; sacrificed at $10,500; $1,000 cash.
FRED I. GILLICK.
Phone Park Ridge 777.
TO SELL IMMEDIATELY—HAVE A 50 FT. lot in good residential section of Park Ridge; will sell for $900 if taken at once; must have $150 cash; will take balance at $10 per mo. Address J A 304, Tribune.
BEAUTIFUL PARK RIDGE HOMES— Also choice lots. L. A. KINSEY & SON. Courtland and Petersen-avs.
MY LOT, 50X142, 1 BLK. W. PROSPECT-av., overlooking golf course, $300 cash, bal. terms; barg. Address F Y 597, Tribune.

REAL ESTATE—SUBURBAN—WEST.
Elmhurst.
6 RMS. AND SUN RM., BRK. HOME; TILE roof; H. W. ht.; tile bath; best loc. [illegible] 500, terms. Myers Orgn., Lake at Melrose.
Forest Park.
SACRIFICE 2 5 R. BRK. BUNGS.; EASY terms. 1530-32 Elgin-av. Euclid 9[illegible].
La Grange.
NEW BRICK 6 ROOM HOUSE—$15,500. Fully insulated; tile roof; beaut. liv. rm. with artistic firepl.; bkfst. rm.; tiled lav. and bath; vapor ht.; 2 car gar.; conc. drive. Specially priced for quick sale. HENRY A. MILLER, REALTOR. Br. off. opp. Stone-av. depot. Ph. L. G. 2[illegible].
UNBEATABLE
in price, location, quality, terms. See us before you buy. T. H. KRUMWIEDE & CO., 612 W. Burlington. Tel. La Grange 730.
BEAU. 60 FT. LOT; SEWER, WATER AND sidewalk installed; ripe for building; $[illegible] down, $10 mo. Address M L 215, Tribune.
Oak Park.
JUST PUT ON MARKET—A CHARMING HOUSE on exclusive st.; near Chicago-av. It is distinctive in every detail; wide inviting hall; beaut. liv. rm. with fireplace; cozy library opens from the din. rm. and also from tile sun porch; 4 attract. bedrms.; big slp. pch.; 2 baths; extra lav. and open slp. pch. on 2d fl.; H. W. HT. [oil]; gar.; 50 ft. landscaped grounds. GREAT OPPORTUNITY, $25,000. Mrs. R. C. Davis, 401 South-blvd. Euclid 262; Man. 1317.
CHOICE 12 APARTMENT; BLVD. LOCAtion nr. L, surface and bus trans.; corner; all large, light and attractive rooms; 4s, 6 5s; income $11,820; electric refrig.; tion; 1st mtge. $51,000. OWNER WILL ACCEPT SMALLER and cash and make price attractive for quick deal. F. C. PILGRIM & CO., 5637 W. Lake-st. Austin 1680, Euclid 3[illegible].
River Forest.
LOOK AT BEAUTIF. RESID. AT 932 HARlem-av., which is clear of all incumb. and make offer in detail. Address G G 24[illegible], Tribune.
Villa Park.
FOR SALE—5 RM. HOUSE, MOD., 5 ACRES, 4 blocks from C. & E. R. R. Small paymt. For Sale—2 acre tract, 5 rm. house under cont.; 2 blks. Ogden-av.; small pymt. down; $2,200.00.
For Rent—4 rm. house, $30.00.
For Rent—2 new 6 rm. apt., just completed; v. steam ht.; elec. ref.; gas stoves; $65.00.
REAL PROPERTY MART, INC., 5 E. Park-blvd., Villa Park, Ill. Phone V. P. 870-1922.
$7,250, REDUCED $1,700, PRETTY 5 RM. brick bungalow; HOT WATER HEAT, tile roof, Craftex finish; lot 50x150; pavd streets. $750 or your lot down. Green Trustees, agts. 320 S. Ardmore. Villa Park 840.
Miscellaneous.
ARE YOU A HANDY MAN?
Large tract of land, 150x300, improved with old 2 story bldg., 6 rms., inclosed porch, good chicken house, old barn and 2 car garage; elec., all improvements in street; nicely wooded, young orchard and an old orchard; also evergreen trees; $400 cash, bal. $35 mo.; priced right. Address M B 60, Tribune.
6 Rm. Residence—$7,850.
Builder has choice vacant; will build beautiful English brick residence; plans to suit; face brick on all sides. Celotex insulation, metal weather strips, all modern features; complete with lot, $7,850; terms $50 per mo., inc. int.; must have $1,800 cash. Address M C 227, Tribune.
FOR SALE—2½ ACRES, IMPROVED WITH 3 rm. hse., rabbit hutches, etc.; good well, electric light; hard road; one mi. from Ogden-av., 40 min. from Loop. Can also be used for poultry farm. $250 cash, $40 per mo. A real bargain at price offered. Address M A 263, Tribune.
BEAUTIFUL NEW DUPLEX IN WEST-chester; 5 rms.; latest imp.; Metropolitan Dist. Realty Trust, 79 W. Monroe. Ran. 8200.
CHOICE LOTS IN FOX RIVER HEIGHTS very reas. Juniper 1723.

ESTATES PROPERTY.
BARRINGTON
Rolling acreage with timber, a brook and a group of excellent farm buildings. Best section of Barrington. Only $500 per acre including orchard and improvements. About 100 acres. Fertile land. Four miles from the station on fine road.
Suburban and Country Estates. Evanston to Lake Forest. Fox River Valley Estates.
Mrs. Fuller—Homes
1618 CHICAGO-AV. GREENLEAF 7[illegible].

REAL ESTATE—ACRE PROPERTY.
SACRIFICE FOR $650
per acre, cash; 135 acres facing on Lake-st.; gas and electric; less than 10 mi. from Chgo. J. B. Cook, Inc., 5870 Broadway. Longbeach 7830.
12 ACRE BARGAIN.
22 miles to loop on hard road. Price $5,500 cash. GRAUE, 117 N. York-st., Elmhurst.
4¼ ACRE TRACT.
21 miles to loop, 2 blocks to Lake-st.; price $750 per acre, $300 cash, $20 per mo. GRAUE, 117 N. York-st. Elmhurst.

REAL ESTATE—SUMM[ER]
WINTER OF[...]
Large lake lot close to H[...] churches, schools, natural s[...] miles from Chicago; $195, [...] week. Address H L 191, T[...]
REAL ESTATE—WINT[ER]
8 ROOM HO[USE]
Clearwater, Florida; all [...] homes; very desirable locati[on] near St. Petersburg; at very [...] Address K N 360, T[...]
REAL ESTATE—FAR[M]
Illinois.
Rabbit and Poultr[y]
Choice 80 ac., divided into [...] tracts, near school, churches, [...] gas, elect., small lake, [...] liquidate assets deal direct wit[h ...] cheap, terms. Naperville Cre[...]
3 ACRES IN TOWN—1 HOUR [...] 2 blocks to Auro-Elgin [...] ONLY $2,950; terms to suit. [...] 5722 Madison-st. Austin 034[...]
FOR SALE—CEMENT HIGHW[AY ...] 4 room modern home; garag[e ...] house; 2,300 laying hens [...] cash. WALTER SALAWAY, [...]
15 ACRES, WITH GOOD BI[...] Elgin, with nice creek; [...] $1,000 cash, $45 mo. Call Ce[...]
Indiana.
40 A.; NR. TOWN; 75 MI. C[...] soil; 10 a. timb.; new hse.; 3[...] etc. $1,700; tms. Roessler, 140[...]
Michigan.
10 ACS., S. W. MICH., CLOSE [...] trail Hwy., near beaut. St. J[...] lakes; suit. summer or perm[...] only $750; tms. Address M Y [...]
80 A., 60 CLRD., 7 RM. HSE., B[...] hse.; imp. road; $4,000 [...] $3,500 mo. Evans-Tinney Co., Frem[...]
40 A., 10 CLRD., TROUT STR[...] barn, gravel rd.; $1,250; $10[...] mo. Others. Evans & Son, Fr[...]
Wisconsin.
EDWARD HINES LUMBER [...] offer well blocked tracts cut-ov[er ...] 40 to 100,000 acres, bargain, te[rms ...] EDWARD HINES FARM LA[ND ...] Rm. 2100, 100 W. Monroe-st., C[...]
RAILROAD LANDS IN UPPER W[...] priced low; easy terms. Call or [...] booklet No. 53 and reduced [...] LINE LAND DEPT., Room 101[...] Randolph-st.
FOR SALE OR TRADE—IDEA[L] Muskrat farm, with 15 ac. [...] Lukasky, 14 E. Burlington, Iow[a]
REAL ESTATE—COUNT[RY]
2 STORY BRICK BLDG., VAPOR [...] Highway 15, Racine Co., Wis. [...] soft drink or any other business [...] Write C. M. Tess, Sta. D., R. 1, [...] Milwaukee, Wis.
REAL ESTATE WAN[TED]
For Cash.
WILL BUY WELL LO[CATED] COOK COUNT[Y ...]
acres for cash; give complete descr[iption ...] lowest price. Address M P 440, [...]
HAVE CUSTOMERS WITH CASH FOR GOOD BUSINESS PROP[ERTY ...] FRANKENSTEIN & CO., 110 S. D[...]
To Improve.
WILL BUILD ON YOUR LOT, BU[...] or flat without a down paymen[t ...] tras; no commission. A square d[...] H. FINEGOLD, 4932 N. Calif[...] PHONE LONGBEACH 16[...]
By Brokers.
HAVE MARKET FOR CHICAGO [...] urban vacant and small impro[ved ...] ty; also make loans. Room 110[...] Madison-st. Open until 8:30 p. [m.]
REAL ESTATE FOR EXC[HANGE]
Apartments.
WILL ACCEPT YOUR CLEAR L[OT ...] closed car and $250 cash for my [...] brk. and frame 2 apt.; furnace [...] heat. Rental $70 mo. Address [...] Tribune.
FARM WANTED FOR 8-6 RM. FL[AT ...] lot 144x145; near R. R. switch [...] for light mfg., coal yard or ex[...] owner sick. Information by F. [...] 4800 W. 26th-st.
NEW HIGH GRADE 2 FLATS, 6 [...] h. w. htg. plants; very latest [...] sect. of N. W. S.; trade for low [...] vacant and cash. Sternfeld. Irvin[g ...]
ONLY $140,000, COURT BLDG., [...] 1 block to 3 car lines; income [...] subject 1 mtge. only. No agents [...] 4815 Irving Park. Palisade 331[...]
WILL TRADE $7,000 CASH [...] Hyde Park steam heated 3 apt. [...] C. for clear vacant or smaller im[proved ...] W. Hoft & Co., 1348 E. 55th [...]
TRADE 2 FLAT, SO. SH., FOR 2 [...] Value for value. Address F 140[...]
FOR A SOUTH SIDE TRADE SE[E] ETTLINGER, 7819 Stony Isla[nd]
Business Property.
200 CAR GARAG[E]
Established clientele; 1st mtge [...] 6½%, 6½ yrs. Will trade equity [...] HOFFMAN & BECK[...] 356 E. 51st-st. Atlan[tic ...]
WANTED—CLEAR DAIRY FA[RM ...] change for my stores and 10 fl[ats ...] tented; bldg. has 1st mtg. only; [...] Address K J 437, Tribune.
Houses.
WANTED — FURNISHED HOME [...] North Side district, close to M[...] for doctor's residence and office; [...] option to buy. Ask for Miss Mi[...] lary. Phone Midway 3200.
HAVE CLEAR N. W. SIDE COTTAG[E ...] good 6 to 8 apt. North or N. W[...] RALPH H. BEESLEY, 4219 Irvin[g ...]
TO EXCHANGE—SEVERAL CITY [...] lows and 2 flats for suburban [...] Arthur W. Kane, 33 S. Clark, C[...]
Vacant.
EXCHANGE—2 CLEAR LOTS FO[R ...] in 2 or 3 flat, N. W. Side. Pal. [...]
IMPROVED—WILL TAKE STOCK [...] or mdse. Address Y 404, Tribu[ne]
Miscellaneous.
WANTED—VACAN[T ...]
Have South Shore house, hig[h ...] flat and other improved. Dorche[ster ...]
TO LEASE & WANTED TO [LEASE]
WANTED—TO LEASE GARAG[E ...] Wil. consider new building or [...] cently opened. Address K D 174, [...]
WTD.—TO LEASE—10 TO 25 CA[R ...] in nearby town. 4830 Winnema[c ...]
REAL ESTATE LOAN[S]
First Mortgage.
BEST RATES
On first mortgages, [...] DOVENMUEHLE, INC. [...] 7 S. Dearborn-st. Centr[al ...]
WANTED—LOANS ON IMPROVE[D ...] suburban real estate, amounts [...] $10,000. 6%, small commissio[n ...] DRAPER & KRAMER, IN[C.] 25 N. Dearborn-st. Sta[te ...]
LADY WITH FUNDS WANTS GO[OD ...] and second mortgage loans; mo[rt...] ments or straight loans; 6% int[...] commission. Address D 383, Tribu[ne]
WANT 1ST MTGE. $10,000 ON [...] 10 mi. Chgo., subdivided; worth [...] will pay 7% comm. and 7% int. [...] Mr. Brown, 2022 Foster-av. Edgew[ater ...]
WILL LOAN ON APT. BLDGS. O[R ...] trial fund of $25,000, 6% interest [...] C. T. A. ANDERSON, 11 S. La [Salle ...]
LOANS TO PROPERTY OWNERS [...] and buy 1st, 2d, 3d mortgages [...] tracts. R. 1116, 134 N. La Salle. [...]
$5,000 FIRST MTGE. DUE IN [...] Will discount. Capitol 1170.
Junior Mortgage.
WE MAKE SECOND MORTGAGES
You can get a se[cond] mortgage for more—[...] you can't get one [...] less.
Why Not Save as Tho' You H[...]
Commission:
$35.00 per $1,000 for [...]
$65.00 per $1,000 for [...]
$90.00 per $1,000 for [...]
PERSONAL [...] HOME MORTGA[GE] COMPANY
105 W. MADISON-[ST.]
COR. MADISON & CL[ARK]
Franklin 5700. ROO[M ...]
2D MORTGAGE LOANS SINCE 1[...] Made, bought, loaned on; you [...] in one day; ask any bank abou[t ...] SIMMONS BROS., 60 W. Washi[ngton ...]

...ESTATE—SUBURBAN—SOUTH.

Miscellaneous.

...iful Country Home

...g Midlothian golf course; ... rooms, 4 baths; 2 large ... porches; grounds 150x750 ft. ... Price $35,000; worth $70,000 ... property. Club membership ... by auto to loop. SPAULD... or Mansfield 3709 evenings.

...MY 60X130 FT. RES. SITE ... restr. to fine homes; close to ... and fast elec. trans. ... No brokers. Address E F 341, ...

...ESTATE—SUBURBAN—S. W.

...re's Poultry Farms.

...conveniences; 3 blocks from the ... minutes to the loop; co-operative ... and marketing of eggs; easy ... write or phone FRANKLIN ... round trip tickets.

... Real Estate Imp. Co., ...0, 100 N. LA SALLE-ST.

...ACRE BARGAIN.

...close to city on good auto road; ... for chicken or rabbit farm; ... acre. $200 cash, mo. terms ... to inspect. Address M C 140, ...

...ESTATE—SUBURBAN—NORTH.

Evanston.

...TCH COLONIAL.

... sun pch. br. nook; elec. ref., ... lot; 4 blks. from Lincoln... established section; in perfect ... priced to sell. ...HN F. HAHN, INC. ... Rogers Park 5115.

...8 RM. 3 BATH, BRAND NEW ... on Lincolnwood corner, at ex... low figure of $27,000. ...ANSON & JENKS, INC. ... Evanston. Greenleaf 1617.

...OR RENT—HOMES AND APTS. ... Sale. SMART & GOLEE, INC. ... Evanston. R. P. 0270.

... HOMES COUNTRY ESTATES. ... MRS. FULLER. ... Greenleaf 7290.

Hubbard Woods.

...BRICK COLONIAL.

... 3 baths, 2 car attached ... quarters; large wooded lot; ... ...MITH & GOSS, INC. ... Winnetka 142.

Kenilworth.

...NEW 6 ROOM BRICK NEAR ... bath; garage; barg. $17,500 ...STON & CO. Ph. Wilmette 68.

...RM. STONE HOUSE, 3 BATHS ... sleeping porches; sun rm.; rea.; ... Fuhst & Flaherty. Wilmette 273.

Wilmette.

...KES MODERN RES., 2 BATHS, ... library, billiard rm., lrg. liv. rm. ... fine interior fin. WILMETTE ... 513 4th-st. Wilm. 192.

...AL LIKE RENT, 6 RM. PRAC. ... colonial; sun r., ext. lav.; 2 car ... owner gone, wants action. ...MITH, 504 4th-st. Wilmette 500.

...BARGAIN, EAST SIDE 7 ROOM ... garage. McGuire & Orr, 1505 ... Evanston. Tel. Rog. Pk. 0052.

Winnetka.

... HOME. EXCELENT CONDI... beautiful grounds overlooking ... owner wishing to ... if interested write. ...ESS K N 359, TRIBUNE.

Miscellaneous.

... 3 PIECES OF NORTH SHORE ... vicinity, on electric transp. ... 192, Tribune.

...ESTATE—SUBURBAN—N. W.

Arlington Heights.

...HIGH LAND, 1 BLK. OFF MAIN ... per a. Terms. State 3861.

Park Ridge.

... HOME. ... tile bath, hot water heat; ... rooms on 2d flr.; sacrificed at ... cash. ...RED I. GILLICK. ...bone Park Ridge 777.

...MMEDIATELY—HAVE A 50 FT. ... residential section of Park ... sell for $800 if taken at once; ... $100 cash; will take balance at ... Address J A 504, Tribune.

... PARK RIDGE HOMES— ... Also choice lots. ... A. KINSEY & SON. ...rtland and Petersen-avs.

...50X142 1 BLK. W. PROSPECT ... looking golf course. $300 cash, ... barg. Address F Y 597, Tribune.

...ESTATE—SUBURBAN—WEST.

Elmhurst.

...D SUN RM., BRK. HOME; TILE ... W. 1st; tile bath; best loc. $15... ...Myers Orgn., Lake at Melrose-av.

Forest Park.

... 2 5 R. BRK. BUNGS.; EASY ... 530-32 Elgin-av. Euclid 955.

La Grange.

...K 6 ROOM HOUSE—$15,500. ... tile roof; beaut. liv. rm. ... firepl.; bkfst. rm.; tiled lavty. ... vapor ht.; 2 car gar.; conc. drive. ... for quick sale. ...Y A. MILLER, REALTOR. ... Stone-av. depot. Ph. L. G. 2206.

...UNBEATABLE

...cation, quality, terms. See us be... ... KRUMWIEDE & CO. ... Grange. Tel. La Grange 730-731.

...T, LOT, SEWER, WATER AND ... installed; ripe for building; $25 ... mo. Address M L 215, Tribune.

Oak Park.

... ON MARKET—A CHARMING ... exclusive st.; near Chicago-av. ... active in every detail; wide in... beaut. liv. rm. with fireplace; ... opens from the din. rm. and also ... attract. bedrms.; htd. ... baths; extra lav. and open sle... H. W. HT. (oil); gar. 50 ft. ... grounds. GREAT OPPORTU... ... R. C. Davis. 401 ... Madison. Man. 1317.

... APARTMENT; BLVD. LOCA... surface and bus trans.; corner; ... light and attractive rooms; 6 ... income $11,820; electric refrigera... ...price $51,000. OWNER WILL ...ALLER and cash and make price ... quick deal. F. C. PILGRIM & ... Lake-st. Austin 1680, Euclid 386.

River Forest.

...BEAUTIF. RESID. AT 922 HAR... ...ich is clear of all incumb. and ... in detail. Address G G 247, ...

Villa Park.

... RM. HOUSE, MOD., 5 ACRES, ... C. & E. R. R. Small paymt. ... acre tract, 5 rm. house under ... Ogden-av.; small pymt. down; ...

...4 rm. house, $30.00. ... new 6 rm. apt., just com... ... ht.; elec. ref.; gas stoves; ...ROPERTY MART, INC., ... E. Park-blvd., ... Villa Park, Ill. ... V. P. 870-1922.

...UCED $1,700. PRETTY 5 RM. ...alow. HOT WATER HEAT, tile ... finish; lot 50x150; pavd streets. ... down. Green Trustees, agts., ... Villa Park 840.

Miscellaneous.

...U A HANDY MAN?

... of land, 150x300, improved ... story bldg., 6 rms., inclosed ... chicken house, old barn and 2 ... all improvements in street; ... young orchard and an old ... priced right. Address M B ...

...Residence—$7,850.

...choice vacant; will build beau... brick residence; plans to suit; ... all sides. Celotex insulation, ... strips, all modern features; ... lot $7,850; terms $50 per mo., ... have $1,800 cash. Address ...

...2½ ACRES, IMPROVED WITH ... rabbit hutches, etc.; good well, ... hard road; one min. from ... min. from Loop. Can also ... poultry farm. $250 cash, $40 ... real bargain at price offered. ... Tribune.

... NEW DUPLEX IN WEST... ...latest imp.; Metropolitan ... Trust, 79 W. Monroe. Ran. 8200.

... IN FOX RIVER HEIGHTS ... Juniper 1723.

...ATES PROPERTY.

...ARRINGTON

...age with timber, a brook and ... excellent farm buildings. Best ... Barrington. Only $500 per acre. ... and improvements. About ... fertile land. Four miles from ... fine road. ... Country Estates. Evanston ... Fox River Valley Estates.

... Fuller—Homes

...O-AV. GREENLEAF 7220.

...TATE—ACRE PROPERTY.

...IFICE FOR $650

... 135 acres facing on Lake... ...electric; less than 10 mi. from ... Cook, Inc., 5870 Broadway.

...CRE BARGAIN.

... loop on hard road. Price ... 117 N. York-st., Elmhurst.

...ACRE TRACT.

... loop, 2 blocks to Lake-st. ... acre, $700 cash, $20 per mo. ... N. York-st. Elmhurst.

REAL ESTATE—SUMMER RESORTS.

WINTER OFFER.

Large lake lot close to H. S., trans., stores, churches, schools, natural sand beaches; 40 miles from Chicago; $195, $2 down, $2 a month. Address H L 191, Tribune.

REAL ESTATE—WINTER RESORTS.

6 ROOM HOUSE.

Clearwater, Florida; all modern conveniences; very desirable location on the gulf near St. Petersburg, at very attractive price. Address K N 360, Tribune.

REAL ESTATE—FARM LANDS.

Illinois.

Rabbit and Poultry Farms.

Choice 60 ac. divided into 5 and 10 ac. tracts, near school, churches, transp. highway, gas, elect., small lake, black soil, to ... deal direct with owner; price ... terms. Naperville Creamery Co., Naperville, Ill.

5 ACRES IN TOWN—1 HOUR FROM LOOP; ... blocks to Auro-Elgin Electric; price ... $2,950; terms to suit. A. L. Powers, ... Madison-st. Austin 0341.

FOR SALE—CEMENT HIGHWAY, 3¼ ACS., 4 room modern home; garage, large poultry house; 2,300 laying hens; $6,500; half cash. WALTER SALAWAY, Rockford, Ill.

... ACRES, WITH GOOD BLDGS., NEAR ... with nice creek; price $6,000; $1,000 cash, $45 mo. Call Central 2733.

Indiana.

... A.; FR. TOWN; 75 MI. CHGO.; RICH soil; ... timb.; new hse.; 30x70 henhse., ... $1,700; tms. Roessler, 140 S. Dearborn.

Michigan.

20 ACS., S. W. MICH., CLOSE CHGO., DE... very near beaut. St. Joe River and ... for summer or permanent home; ... time. Address M Y 142, Tribune.

... CLRD., 7 RM. HSE., BRN., CHICK. ... imp. road; $4,000; $500 cash, ... Evans-Tinney Co., Fremont, Mich.

... 10 CLRD., TROUT STREAM, HSE., ... gravel rd.; $1,250; $100 cash, $20 ... Evans & Son, Fremont, Mich.

Wisconsin.

EDWARD HINES LUMBER INTERESTS offer well blocked tracts cut-over farm land. ... 100,000 acres, bargain, terms. EDWARD HINES FARM LAND CO. Rm. 2105, 160 W. Monroe-st., Chicago, Ill.

RAILROAD LANDS IN UPPER WISCONSIN priced low; easy terms. Call or write for booklet No. 53 and reduced fares. SOO LINE LAND DEPT., Room 1011, 188 W. Randolph-st.

FOR SALE OR TRADE—IDEAL 160 AC. ... farm, with 15 ac. lake. John ..., 14 E. Burlington, Iowa City, Ia.

REAL ESTATE—COUNTRY.

2 STORY BRICK BLDG., VAPOR HEATING; highway 15, Racine Co., Wis. Suitable soft drink or any other business preferred. Write C. M. Toss, Sta. D., R. 1, Box 856, Milwaukee, Wis.

REAL ESTATE WANTED.

For Cash.

WILL BUY WELL LOCATED COOK COUNTY

... for cash; give complete description and lowest price. Address M P 440, Tribune.

HAVE CUSTOMERS WITH CASH FOR GOOD BUSINESS PROPERTY. FRANKENSTEIN & CO., 110 S. Dearborn-st.

To Improve.

WILL BUILD ON YOUR LOT, BUNGALOW or flat without a down payment. No extras; no commission. A square deal to all. H. FINEGOLD, 4932 N. California-av. PHONE LONGBEACH 1611.

By Brokers.

HAVE MARKET FOR CHICAGO AND SUBurban vacant and small improved property; also make loans. Room 1103, 105 W. Madison-st. Open until 8:30 p. m.

REAL ESTATE FOR EXCHANGE.

Apartments.

WILL ACCEPT YOUR CLEAR LOT OR A ... car and $250 cash for my equity in ... and frame 2 apt.; furnace and stove ... Rental $70 mo. Address G G 246, Tribune.

FARM WANTED FOR 8-6 RM. FLAT, BRK.; lot 144x145; near R. R. switch; suitable for ... mfg., coal yard or express bus.; ... Information by F. L. Majka, ... W. 35th-st.

... HIGH GRADE 2 FLATS, 6 ROOMS, 2 ... plants; very latest imp.; best ... of N. W. S.; trade for low priced city ... and cash. Sternfeld. Irving 8608.

... $140,000, COURT BLDG., 31 APTS.; ... to 3 car lines; income $20,000; ... mtge. only. No agents. MANON, ... Park. Palisade 3310.

WILL TRADE $7,000 CASH EQUITY IN ... Park steam heated 3 apt.; nr. U. of ... vacant or smaller improved. C. W. Hoff & Co., 1348 E. 55th-st.

TRADE 2 FLAT, SO. SH., FOR 2 FL. N. S. Value for value. Address F 140, Tribune.

FOR A SOUTH SIDE TRADE SEE ... 7819 Stony Island-av.

Business Property.

200 CAR GARAGE.

Established clientele, 1st mtge. $82,000, 6½%, 6½ yrs. Will trade equity for S. Side lots. HOFFMAN & BECKER, 350 E. 51st-st. Atlantic 0700.

WANTED—CLEAR DAIRY FARM; EXchange for my stores and 10 flats; 100% rented; bldr. has 1st mtg. only; N. S. prop. Address K J 437, Tribune.

Houses.

WANTED — FURNISHED HOME IN NEAR North Side district, close to Michigan-av., for doctor's residence and office; rent with option to buy. Ask for Miss Miller, Secretary. Phone Midway 3200.

HAVE CLEAR N.W. SIDE COTTAGE, WANT good 6 to 8 apt., North or N. W. RALPH R. BEESLEY, 4219 Irving Pk.-blvd.

TO EXCHANGE—SEVERAL CITY BUNGAlows and 2 flats for suburban homes. Arthur W. Kane, 33 S. Clark. Cent. 9829.

Vacant.

EXCHANGE—2 CLEAR LOTS FOR EQUITY in 2 or 3 flat, N. W. Side. Pal. 1733.

IMPROVED—WILL TAKE STOCKS, BONDS, or notes. Address Y 404, Tribune.

Miscellaneous.

WANTED—VACANT.

Have South Shore house, high grade 3 flat and other improved. Dorchester 8706.

TO LEASE & WANTED TO LEASE.

WANTED—TO LEASE GARAGE BLDG. Will consider new building or garage recently opened. Address K D 174, Tribune.

WTD.—TO LEASE—10 TO 25 CAR GARAGE in nearby town. 4830 Winnemac-av.

REAL ESTATE LOANS.

First Mortgage.

BEST RATES

On first mortgages. DOVENMUEHLE, INC., 7 S. Dearborn-st. Central 8814.

WANTED—LOANS ON IMPROVED CITY OR suburban real estate, amounts $2,000 to $10,000. 6%; small commission. DRAPER & KRAMER, INC., 25 N. Dearborn-st. State 0094.

LADY WITH FUNDS WANTS GOOD FIRST and second mortgage loans; monthly payments or straight loans; 6% interest; low commission. Address D 383, Tribune.

WANT 1ST MTGE. $10,000 ON 35 ACRES, 10 mi. Chgo., subdivided; worth $35,000; will pay 7% comm. and 7% int. for 1 year. ... Brown, 2022 Foster-av. Edgew. 2469.

WILL LOAN ON APT. BLDGS. ONLY. SPEcial fund of $25,000. 6% interest. C. T. A. ANDERSON, 11 S. La Salle-st.

LOANS TO PROPERTY OWNERS — MAKE and buy 1st, 2d, 3d mortgages and contracts. K 1116, 134 N. La Salle. Rand. 1187.

$5,000 FIRST MTGE., DUE IN 3 YRS. ... discount. Capitol 1170.

Junior Mortgage.

WE MAKE SECOND MORTGAGES

You can get a second mortgage for more—but—you can't get one for less.

Why Not Save as Tho' You Had to?

Commission:

$35.00 per $1,000 for 1 year
$65.00 per $1,000 for 2 years
$90.00 per $1,000 for 3 years

PERSONAL HOME MORTGAGE COMPANY
105 W. MADISON-ST.
COR. MADISON & CLARK.
Franklin 5700. ROOM 407.

2D MORTGAGE LOANS SINCE 1906— Made, bought, loaned on; you get money ... ask any bank about us. ... BROS., 60 W. Washington-st.

REAL ESTATE LOANS.

Junior Mortgage.

PIONEERS IN LOW RATES.

SECOND MORTGAGE LOANS. RESOURCES OVER $5,000,000. Republic Realty Mortgage Corp. 110 S. Dearborn. Central 4804.

2D MTGE. LOANS.

TRUSTEE SYSTEM SERVICE. 63 E. ADAMS-ST. 734 W. 63D-ST. 1634 BELMONT-AV. 3231 W. MADISON. $100 OR MORE TO PROP. OWNERS FOR taxes, assmts., remodelling; no co-signers. DAVIS PLAN LOAN. Room 1718, 160 N. La Salle-st. Rand. 3892.

Contracts.

Monthly Payment Contracts ON SMALL HOMES BOUGHT BY WILLIAM F. PELHAM CO., 111 W. Monroe-st. Central 6702.

LOANS.

Personal, Property, and Salary.

$100

$200

$300

LOANS MADE IN ONE DAY.

The signatures of husband and wife are sufficient. No inquiries made of friends, relatives or employer. Quick, courteous and confidential service guaranteed. Costs nothing to investigate. A friendly, human organization, established more than forty-two years.

25 MONTHS TO PAY.

Pay faster if you desire. You are charged interest only for actual time you keep the money. Of course, the faster you pay the less it costs. You get the full amount of loan in cash. Pay off at any time. PROMPT SERVICE. CALL, WRITE OR TELEPHONE.

METRO LOAN CO.

Business Established 1887.

3 OFFICES FOR YOUR CONVENIENCE.

120 S. STATE-ST., SINGER BLDG. ROOM 800. PH. RANDOLPH 3468.

4803 N. LINCOLN-AV., COR. LAWR. ROOM 215. PH. LONGBEACH 3457.

9 S. KEDZIE-AV., COR. MADISON. ROOM 231. PHONE KEDZIE 1437. UNDER STATE SUPERVISION.

Since Organization We Have Made Over 1,000,000 Loans to Satisfied Customers on

JEWELRY, WATCHES, DIAMONDS, SILVERWARE

AT 1% A MONTH ON ALL LOANS. Lowest Interest Rate in Chicago. $ 10.00 loan costs $0.10 a month. $100.00 loan costs $1.00 a month. No Other Charges. $1.00 to $1,000 LOANED.

FIRST STATE PAWNERS SOCIETY, 42 South Clark-st. Opposite First National Bank.

$10 TO $300—LEGAL RATE. ON YOUR SIGNATURE ONLY. LOCAL LOAN CO., UNDER STATE SUPERVISION. 27 W. WASHINGTON. RAND. 6210. 1200 N. ASHLAND. BRUNS. 3100. 6335 S. HALSTED. WENT. 4150. 4010 W. MADISON. KEDZIE 5900. 8 N. OGDEN. HAYMARKET 4700.

Furniture or Salary Loans. $50 TO $300. EASY PAYMENTS. LOW RATES. CHICAGO FINANCE CO., ROOM 1301. 11 S. LA SALLE-ST. Telephone Central 1060 or 4163.

PERSONAL LOANS. COMMONWEALTH INVESTMENT & FINANCE PLAN. 100 N. La Salle-st., Rm. 507. Rand. 6811. 3211 W. Roosevelt-rd. Rockwell 6030.

BUSINESS LOANS to Factories, Shops, Stores, Restaurants, Laundries, Furnished Apt. Houses, on fixtures and equipment. Easy time payment. F. BOLAND, 5th fl., 215 W. Randolph. Fran. 1966.

LINCOLN LOAN COMPANY— 4804 N. KEDZIE-AV. IRV. 9886. 4010 W. MADISON-ST. NEV. 1186. 6240 S. HALSTED-ST. WENT. 8749.

MONEY FOR EVERY NEED. WOODLAWN-WIMSETT. 6253 Woodlawn-av. Franklin 4383-84.

SALARY OR FURNITURE LOANS. $10 TO $300. IMPERIAL CREDIT CO. 30 W. WASHINGTON, 11th fl. Fra. 8924.

WARD OFF WORRY OR EMBARRASSment — Salary or furniture loans. T. B. Ward, 8 S. Dearborn, Rm. 612. Rand. 2060.

PER. LOANS. LESS THAN LEGAL RATE. UNION DISCOUNT CORPORATION. 30 N. DEARBORN-ST. CENTRAL 3370.

FURNITURE AND SALARY LOANS. IMPERIAL CREDIT CO. 30 W. Washington-st. Franklin 8924.

FURNITURE AND SALARY LOANS. COLONIAL FINANCE CORPORATION. Room 1503, 20 E. Jackson. Harrison 9094.

HOUSEHOLD FINANCE CORPORATION. 105 W. MONROE-ST., 14TH FLOOR. PHONE CENTRAL 2559.

FURNITURE LOANS—$10.00 TO $300.00 C. C. ERD. 7 S. Dearborn, Room 916. Central 4733.

MASON FINANCIAL CO. FURNITURE OR SALARY LOANS. 8 S. DEARBORN-ST. CENTRAL 3516.

PERSONAL LOANS— COMMERCIAL GUARANTY CO. 11 S. La Salle-st. Randolph 4436.

MOTOR TRUCKS.

TRUCK BARGAINS!

Ford ½ ton panel, 1926	$ 25
Chevrolet 1 ton panel	150
Yellow ¾ ton panel	125
Stewart 1 ton panel	125
Reo ¾ ton panel	25
Diamond T 1925 1½ ton, cab and chassis, pneumatic tires	250
Dodge ¾ ton '27, screen body	275
Reo 1½ ton '25, express, rebuilt	275
White 1½ ton panel, A-1 condition	150
Reo 2 ton '26, Chicago stake, dual tires	795
Ford 1 ton 1926, low stake, rebuilt	125

Many other trucks from ½ ton to 3 ton capacities of all makes and sizes to select from.

BUTLER MOTORS, Inc., Reo Distributor, 1700 S. Indiana-av. Michigan 2000.

USED TRUCK BARGAINS. INT. HARV. CO. OF AMERICA. 2004 Diversey-blvd. 2919 S. Western-av.

BETTER TRUCK VALUES. All makes. All sizes. LaFrance-Republic Truck Co., 3830 S. Michigan-av.

FORD TRUCKS—CAN'T TELL FROM NEW; late models; guar.; all kinds bodies, terms, trades. LAWDER BROS., 6900 Vincennes-av.

FORD TRUCKS—'27'S, '28'S, '29'S; ALL body types; $50 up; liberal terms or trade; 90 day guar. LITSINGER, 925 W. Jackson.

MACK TRUCK CO. Mack 1½ ton stake, pneumatic tires, elect. lights. 33d and Wentworth. Cal. 5412.

G. M. C. 1½ T. DUAL, LIKE NEW; SACR. Diamond T 2½ stake, late model, $450. 2369 MILWAUKEE-AV. BRUNSWICK 5940.

STERLING MOTOR TRUCK CO. STERLING 5 ton, 6 wheels. 23d and Wabash. Victory 3180.

FORD REPOSSESSED AA PANEL TRUCK. Extra large body. $230 down. New truck guarantee. 2300 W. Madison-st.

TRUCKS—ALL MAKES—ALL MODELS. CHEVS. FORDS. ALL BARGAINS. 2444 MILWAUKEE-AV. ALWAYS OPEN.

$100 FOR 2½ TON TRUCK, NEW REAR tires. 3737 N. Clark.

WE KNOW OF GOOD HAULING IF YOU will buy truck. Address K P 58, Tribune.

AUTOMOBILES WANTED.

WANTED—150 CARS

FOR CASH. WILL PAY MORE THAN BOOK VALUE.

International Motor 1444 S. Michigan-av. Victory 7748.

WANT 100 AUTOMOBILES. Pay cash or make you a loan. Always open. Van Buren 3200. 2810 W. Madison.

WANT TO SELL YOUR CAR FOR THE most money? SEE STONE, Inc., 2524 Lawrence-av. Ph. Ardmore 1596. Always open.

CARS SOLD FOR OWNERS ON COMMISsion basis. Quick action. All makes, all models. 3106 Montrose-av. Always open.

SEE US FIRST— Highest cash price paid for your car. 2721 W. MADISON-ST. WEST 7220.

WANTED—1929 TUDOR FORD FOR CASH. Give mileage and price in 1st letter. Priv. party. Address K C 240, Tribune.

WANTED—50 LATE AUTOS; BRING CARS, get cash. 6811 S. Halsted. Wentw. 2727.

AUTOMOBILES WANTED. WE PAY MORE. 4854 Broadway. Sunnyside 5739.

WANTED—50 MODEL T FORDS. WM. F. Harmke, 5820 S. Western. Hemlock 6864.

WANTED—50 CARS AT ONCE FOR CASH. Fitzpatrick, 6555 Cottage Grove. Mid. 4200.

WANTED — 50 LATE AUTOS FOR CASH. 3327 Milwaukee at Crawford. Jen. 4379.

CASH PAID FOR LATE MODEL CARS. See McDermott, 7136 S. Halsted. Tri. 9330.

AUTOMOBILES FOR SALE.

Buy for Less AT OUR Warehouse

250 Used Cars at Prices That Cannot Be Duplicated.

5 Days' Driving Trial

1926	Essex Coach	$ 50
1927	Hudson Coach	$150
1928	Essex Coach	$245
1928	Chevrolet Coach	$285
1927	Nash Advanced 6 Sedan	$345
1929	Essex Coach	$395
1929	Essex Coupe	$395
1929	Essex Sedan	$445
1927	Buick Town Brougham	$495
1928	Hudson Sedan	$495
1929	Essex Custom Built Roadster	$495
1928	Chrysler 72 Roadster	$495
1929	Graham-Paige Sedan	$595
1929	Hudson Sedan, 5 pass.	$695
1929	Hudson Coupe	$695

TERMS OR TRADE.

HUDSON MOTOR WAREHOUSE 2234 S. Wabash-av. Victory 1994. OPEN EVENINGS AND SUNDAY.

STORAGE SALE. We have 20 cars to sell for charges; mostly closed cars. BARGAINS. Hub Storage Co., 2309 S. Keeler. Roc. 5500.

50 USED CARS. ALL MAKES. 3860 Ogden-av. Crawford 4100. 418 Burlington. La Grange 4154. EMIL DENEMARK.

REPOSSESSED AUTOS AND TRUCKS. BANKER'S AUTO FINANCE. 1503 S. MICHIGAN.

REPOSSESSED AUTOS SACRIFICED! WINTER-HIRSCH, INC., 1842 S. Michigan-av. Calumet 4586.

$10 AND $20 DOWN, BAL. 12 TO 18 MOS. 25 guar. used cars. All makes, models. 3106 Montrose. Always open.

AUBURN—8 SEDAN. PAINTED A BEAUtiful blue. Has exceptionally good rubber. It's a late model with 4 wheel brakes, Balcrank bumpers, spare tire, snubbers, etc. $550. Terms. Studebaker Sales, Michigan-av. at 26th-st.

AUBURN—6, LATEST 1929 SEDAN. DR. 2,100 mi.; 60 day guarantee; $795, tms. 3327 Milwaukee, at Crawford. Open eves.

AUBURN—BIG 8 SPORT SEDAN; WILL sacrifice for $300; mechanically A1. Rogers Park 8200 before 1 p. m. Ryan.

AUBURN—LATEST 1929 SPORT SED; SIDE mts.; driven 1,900 miles; cost $2,095; guar. Terms, $925 sac. 5818 S. Western-av.

BUICK SEDAN—1929 MASTER 6 WITH very low mileage that is undoubtedly one of the best used car buys today. Was given very careful attention by the original owner and now it is in new car condition. 4 wheel brakes, snubbers, bumpers, spare tire, shutter front, etc. The finish is bright and shiny and the expensive upholstery appears unused. Tires have little mileage. Motor has been carefully checked over and today it's in topnotch condition. Offered at $985. Terms. Studebaker Sales, Michigan-av. at 26th-st.

BUICK 1927 SEDAN.

5 pass. Master 6; green Duco finish like new; upholstery spotless; tires very good and motor A-1. You won't find a better buy than this at $535.

CHAS. J. DEMPSEY, Inc., AUTHORIZED LINCOLN DEALERS. 4700 Washington-blvd. Mansfield 7700.

BUICK '28 SEDAN, 4 DOOR.

With tires like new; motor tested and everything first class; you owe yourself a demonstration if buying a car for $675. Cash or terms. WE GIVE SERVICE AFTER SALE. THE BUICK, 64 E. 55th-st. Oakland 7000.

BUICK BUICK We have the most complete line of used Buicks in Chicago. Not worn out, abused cars, but completely overhauled and all carry the Buick Gold Seal Guarantee. JAMES LEVY MOTORS CO., Indiana-av. at 23d. Calumet 4626.

BUICK 1930 SEDAN.

Model 30-47. Absolutely like new. Guar.

JACKSON PARK BUICK CO. 6524 Cottage Grove-av. Plaza 2900.

BUICK—1927 47 MASTER 6 SEDAN, 5 pass.; looks like new. This car has a special paint job which is very attractive; new tires; Lorraine light; other extras. For quick sale, $260 handles. West Side Buick Sales Co., 4666 Washington-blvd.

BUICK—1927

5 passenger coupe. Has appearance of new car. Mechanically perfect. Excellent tires. Exceptionally good purchase. 1808 Irving Park-blvd. Lake View 9572.

STUDEBAKER—'30 VICTORIA PRESIDENT 8 Coupe; 6 wire wheels; fully equipped; car is just like brand new; run 1,036 miles; guaranteed perfect; sell for balance of mortgage; terms, trade. F. & F. Finance Co., 3333 Madison-st. Always open.

BUICK—LATE '29 MASTER SPORT COUPE; 6 wheels, 2 mounted forward; rumble seat; car is new as day it left factory; guaranteed perfect; bargain; terms, trade. F. & F. Finance Co., 3333 Madison-st. Always open.

BUICK—1927 "47" 5 PASS. SEDAN. THIS car has had fine care and hasn't a blemish. Motor, tires, upholstery, finish, etc., in new car condition; sacrifice for quick sale. Mr. Lozier, 2425 S. Michigan.

BUICK 1927 SEDAN.

Stand. 6, 5 pass., fully equipped. $395. $135 down, balance monthly. MOSS AUTO SALES, 6529 Cottage Grove-av. Plaza 5000.

Buick 1926 Sedan, $395.

7 pass. A real bargain at the price. Jackson Park Buick Co., 7001 S. Chicago-av. 1 blk. west of Cottage Grove. Fairfax 4501.

BUICK—1928, 51 DE LUXE BROUGHAM; duco finish like new; upholstery perf.; mechly. O. K.; 6 red wire wheels, side mts.; spotlite, etc. A very snappy car at a low price. West Side Buick, 4666 Washington-bl.

BUICK—LATEST '28 MASTER 6 SEDAN, model 28-47. Driven 4,500 mi. Cannot be told from new. 90 day guar. Barg., $675. Terms or trade. Always open. 2951-53 W. MADISON.

BUICK—1930 SPORT COUPE, 6 WIRE WHL. Rumble seat. Car is actually just like brand new; run 1,050 miles; guaranteed perfect; bargain. Terms, trade. F. & F. Finance Co., 3333 Madison-st. Always open.

BUICK—LATE 1927 MASTER SPT. COUPE; has rumble seat; driven very little; this car is like brand new; will sell for 1-3 original cost; carries a new car guar. Call Sunday. Mr. Johnson. Calumet 0782.

BUICK—1930 MASTER 57 5 PASS. SEDAN. Car is just like brand new; run just a few miles. Guaranteed perfect; bargain; terms, trade. F. & F. Finance Co., 3333 Madison.

BUICK—'30 SEDAN, LATEST DARK BLUE FINISH. RUN A FEW MILES. SACRIFICE. CALL 1132 DIVERSEY-BLVD. MR. WEAVER.

Buick '29 Mast. Sed., $1,050.

FAGET BUICK COMPANY, 6431 S. Western, also 123d and S. Western.

BUICK—4 DOOR SEDAN, 1926; FINISH like new; motor A1; new tires. A dandy family car, priced for quick sale; $190 handles. West Side Buick 4666 Washington-blvd.

BUICK — 1930 COUNTRY CLUB SPORT coupe; 132 inch wheelbase; 6 wire wheels; rumble seat; fully equipped; guar.; sell at bargain or trade; guar.; terms. 1801 W. 63d.

Buick Std. 4 Pass. Coupe.

Are you looking for cheap transportation? Here it is. Only $175. Call Briargate 0620.

BUICK—'29 MAST. 6 SED., 4 DR. ....$865 Buick, '27 47 Sedan, Mast. 6 ....$475 Buick, '28, Mast. 6 Brghm., latest..Barg. 6811 S. HALSTED-ST. Terms or trade.

BUICK—LATE 1929 5 PASS. SEDAN; CAR is just like brand new; guaranteed perfect; $765, terms, trade. F. & F. Finance Co., 3333 Madison-st. Always open.

BUICK—1929 MASTER 6 DE LUXE 4 DOOR Sedan; wire wheels; cost $1,735; guar.; terms, $775; sac. 5818 S. Western-av.

BUICK—1927 STAND. SEDAN, $395; DRIV. 5,300 mi.; 60 day guar.; terms or trade. 3327 Milwaukee, at Crawford. Open eves.

BUICK—1930 47 5-PASS. SEDAN; USED 30 days; pass for new; $1,175; guar.; terms. 5818 S. Western-av. Always open.

BUICK—1926 5 PASS. SEDAN, $145; BALL tires, 4 wheel brakes; 90 day guar.; terms, trade. Always open. 2810 W. Madison.

BUICK—'27 4 P. COUPE; FINE CON.; BALance of mortgage, $390; terms. Finance Co., 4251-57 Milwaukee.

BUICK — '28 BROUGHAM, LIKE NEW; guaranteed; balance of mtg., $790; terms. Finance Co., 4251-57 Milwaukee-av.

BUICK—1929 7 PASS. SEDAN; ALSO 1930 7 pass. sedan; had very good care; sell at a bargain or trade. 1801 W. 63d-st.

BUICK — 1930 5 PASS., 4 DR. SEDAN, $1,095; used 30 days; 90 day guar.; terms, trade. Always open. 2810 W. Madison-st.

BUICK—LATEST 1929 4 DOOR 5 PASS. SEdan, $795; used 30 days; 90 day guar.; terms, trade. Always open. 2810 W. Madison.

BUICK—4 DOOR SEDAN, 1927, LIKE NEW; good tires, spotlight, etc. WHIPPET DEALERS, 3324 Jackson-blvd. Van Buren 3471.

BUICK—SEDAN, 1930, DRIVEN 1,010 MI.; like new; car cost $1,350. Special at $1,200; terms. 7130 S. Halsted.

BUICK—LATEST 1929 5 PASS. MASTER 6 Sedan, priced for quick sale, $875; terms. 1635-37 W. Madison-st. Mansfield 4700.

BUICK—BROUGHAM, 1927, MASTER, MEchanically excellent; good paint. Must sell. PHONE ESTEBROOK 2565.

BUICK—1929 STANDARD 2 DR. SEDAN; paint and tires like day it left factory; a real barg., $725. 6528 Cottage Grove-av.

BUICK—LATEST 1928 7 PASS. SED., $695; run 3,900 mi.; 90 day guar.; terms, trade. Always open. 2810 W. Madison-st.

BUICK—1928 4 PASS. STAN. COUPE, $450; run 4,100 mi.; 90 day guar.; terms, trade. ALWAYS OPEN. 2810 W. MADISON.

BUICK—LATEST 1927 5 PASS. SEDAN, $395; run 4,700 mi.; 90 day guar.; terms, trade. ALWAYS OPEN. 2810 MADISON.

BUICK—1930 MASTER 4 DOOR SEDAN; like new, $1,145; terms. 4645 Madison-st.

BUICK—SEDAN, LATE '29, PERF. COND.; $765. A rl. barg. Mr. Van Kirk. Hay. 2130.

CADILLAC—SPORT SEDAN, 6 WHEELS, 2 fender wells, $895; run 7,500 mi.; 90 day guar.; tms., trd. Alw. open. 2810 W. Madison.

AUTOMOBILES FOR SALE.

Bird-Sykes

Established 1903 GRAHAM-PAIGE DISTRIBUTOR

2211 and 2246 Michigan-av.

GRAHAM-PAIGE "619" SEDAN, 1928; 4-door, 4-pass.; new car appearance and guaranteed mechanically; painted rich blue; Lorraine spotlight, cowl lights, disc wheels; A1 tires; 4 speed transmission; very smooth performance; easy riding. $875.

REO FLYING CLOUD 1928 4-PASS. VICTORIA COUPE. Elegant coach and mechanical condition and traded with very low mileage. Nickel like new; 5 excellent tires, Lovejoy shock absorbers, step and kick plates, side lights; large carrying space rear decking; guaranteed. $675.

HUPMOBILE 6, 1928 5-PASS. SEDAN. Exceptionally clean and specially attractive because of its rare condition mechanically; 6 disc wheels, 6 tires, trunk carrier, cowl band and lights, other extras; guaranteed. $750.

GRAHAM-PAIGE 610 5-PASS. SEDAN. If you are looking for a well-built car that will do everything you would ask of a $1,200 car and want one at a price, here is that car. Motor smooth and quiet; fast, peppy, and economical; car painted dark blue; A1 tires, etc., and guaranteed. $525.

VERY LIBERAL TERMS.

Open Evenings and Sundays. Calumet 1080. Calumet 1081. Willard McAllister, Mgr. Used Car Dept.

BARGAINS

Chrysler 70 Sedan	$250
Hertz 1926 Sedan	185
Chevrolet 1927 Coach	195
Oakland 1926 Coach	195
Pontiac 1928 Coupe	425
Chrysler 1928 Coupe	375

COMMUNITY MOTORS, Inc., 2484 Milwaukee-av.

CADILLAC 7 PASS. SEDAN.

Late model 314; finish like new; upholstery spotless; motor perfect. New tires, 2 spares; Lorraine light, heater, clock, etc. A real honest value at $695.

CHAS. J. DEMPSEY, Inc., AUTHORIZED LINCOLN DEALERS, 4700 Washington-blvd. Mansfield 7700.

CADILLAC—$20 DOWN.

TAXIMEN, ATTENTION!

7 pass. late model custom built Sedan. $20 is all you need to go into business. Finance Co., 2022 N. California-av. Open evenings.

CADILLAC—LATE 1929 DE LUXE TOWN Sedan; 6 wheels, 2 mounted forward; trunk and fully equipped. Car is new as the day it left the factory. Sell for about ⅓ original cost. Terms, trade. F. & F. Finance Co., 3333 Madison-st. Always open.

CADILLAC — 314, 1927, 7 PASS. SEDAN; custom body; car like new in every way; motor perfect; tires A1; priced way below its true value; only $995. South Shore Packard, 7320 Stony Island-av. Plaza 2000.

CADILLAC—LATE 1929 SPORT COUPE, 6 wire wheels, rumble seat. Car is just like brand new. Guaranteed perfect. Stock market condition; must sell for about ⅓ original cost. F. & F. Finance Co., 3333 Madison-st.

CADILLAC—314, 5 PASS. 4 DR. BROUGH.; finished in beautiful new maroon duco; tires and motor are A1; $725. LANGE BUICK. 3159 N. CLARK-ST.

CADILLAC—LATEST 1929 SPORT COUPE, 6 wire wheels, 2 mounted forward; prac. new; 90 day guarantee and serv.; real barg. 4635-37 W. Madison-st. Mansfield 4700.

CADILLAC—LATEST '28-341 SED....BARG Cadillac '27-314 Brghm.; excel......$765 6811 S. Halsted-st. Terms or Trade.

Chevrolet 5 Pass. Sedan, '28.

Looks and runs like new in every way; must sell; call Briargate 0620.

CHEVROLET — 1928 COACH, EXCELLENT condition in every respect, $195. Durst Chevrolet, 1147 W. Jackson-blvd.

CHEVROLET — 1928 COUPE, $245; RUN 3,700 miles; like new; 90 day guar.; tms., trade. Always open. 2810 W. Madison.

CHEV.—LATEST 1928 5 PASS. 4 DR. SED.; $225; run 3,150 mi.; 90 day guar.; terms, trade. Always open. 2810 W. Madison.

CHEVROLET—LATEST 1929 5 PASS. SEdan; run little; pass for new; $425; guar.; terms. 5818 S. Western-av. Always open.

CHEVROLET—1928 COUPE; USED VERY little. Tires and paint like new; A1 mechanically. $265. 4620 W. MADISON-ST.

CHEVROLET—1927 4 DR. 5 PASS. SEDAN, $145; run 4,700 mi.; 90 day guar.; terms, trade. Always open. 2810 W. Madison.

CHEVROLET—1928 COACH; TIRES, PAINT and mech. cond. good. Only $285. 216 S. KEDZIE-AV.

CHEVROLET—6, LATEST '29 COUPE, $395; driven 2,300 mi.; 60 day guar.; terms or trade. 3327 Milwaukee-av., at Crawford.

CHEVROLET—'28 COACH; 4 WHL. BRKS.; A1 cond.; $100 down. 30 E. Lake-st.

CHRYSLER—'27 SEDAN "FINER 70." YOU will be pleasantly surprised when you see the condition of this car, which has actually run only 10,000 miles and still has many thousands of unused miles; fully eqpd., including clock, heater, etc. A real value. Act quick. West Side Buick Sales Co., 4666 Washington-blvd.

CHRYSLER—COACH, MODEL 70, 4 WHL. brakes, spare tire, snubbers, seat covers, etc. The finish has not a mar on it and the tires have little mileage. Runs fine. $295. Terms. Studebaker Sales, Michigan-av. at 26th-st.

CHRYSLER — 1929, 75 ROYAL SEDAN. Nearly new; fender wells, trunk rack, etc. $1,100. New car guar. Also full line of used Chryslers, all models and prices. Thomsen Bros., Chrysler Dlrs., 7334 N. Clark.

CHRYSLER—80 LATE 1929 DE LUXE SEdan; car is just like brand new; cost $3,687 90 days ago; sell for balance of mortgage; about ⅓ original cost; terms or trade. F. & F. Finance Co., 3333 Madison-st.

CHRYSLER—LATE 1929 MODEL 75 DE luxe Sedan; 6 wire wheels, 2 mounted forward; car is just like new; guaranteed perfect; terms, trade; $1,085. F. & F. Finance Co., 3333 Madison-st. Always open.

CHRYSLER — 1930 66 COUPE; DEMO. Rum. seat and extras. Dr. 2,000 miles. Same as new car. Cost $1,225. Save $300. 216 S. KEDZIE-AV.

CHRYSLER — 1930 77 SEDAN; DRIVEN less than 2,000 miles. Has appearance of new. Fully equipped, guaranteed. 216 S. KEDZIE-AV.

CHRYSLERS—ALL MODELS.

Reconditioned and guar. LAVERY BROS., CHRYSLER DLRS., 6127 Cott. Gr. Mid. 5300.

CHRYSLER—"72" ROADSTER, RUMBLE seat; good tires, paint, etc. Barg. $575. Guar. Terms, trade. 2327 Milwaukee-av.

CHRYSLER—1930 SEDAN, FULLY EQUIP., 1,062 miles; only $895; terms, trade. 2701-3-5 W. Madison or 2317 S. Michigan.

CHRYSLER—1930 ROYAL SEDAN; USED 30 days; fully equipped; 90 day guar.; terms. 5818 S. Western-av. Always open.

CHRYSLER — 1929 MODEL 75 ROYAL; driven 4,100 miles; fully equipped; guar.; $875; terms. 1801 W. 63d. Always open.

CHRYSLER—"72" COUPE; RUMBLE SEAT; like new; equip.; cost $1,875, sell $775; $275 dn. 7424 Stony Island. Plaza 3377.

CHRYSLER — FINER 70 CONV. COUPE; reconditioned and guaranteed. $565. 216 S. KEDZIE-AV.

CHRYSLER—'28 72 SEDAN, PASS FOR NEW. $585. 1132 DIVERSEY-BLVD. MR. McCLURE.

CHRYSLER—IMP. 80 RDS., 1927, $375. 4854 Broadway. Sunnyside 5739.

CHRYSLER—1930 ROYAL SEDAN, MODEL 70; like new, $1,145. 4645 Madison-st.

Cord Sport Sedan at Big Bargain. Phone Well. 7802.

DE SOTO—SEDAN, LATE 1929; DRIVEN A few miles; upholstery, finish and Chromium plating appear new; mechanically 100%; 4 wheel hydraulic brakes; fully equipped; and guaranteed; $550; terms as low as $20 down; balance 18 months, including insurance. Open evenings. 3854 W. Madison-st.

DE SOTO 1929 SEDAN.

Prac. new, 4 door, 5 pass. $545. Also 2 door sedan, $495. 1-3 down, bal. 16 mos. MOSS, 6529 Cottage Grove. Pla. 5000.

DE SOTO — COUPE; 6 WIRE WHLS.; paint, mech. cond. and tires good. Price $565. 216 S. Kedzie-av.

DE SOTO—SPORT COUPE, $495; LATEST 1929, used 30 days; 90 day guar.; terms, trade. Always open. 2810 W. Madison.

DODGE—1928 SEDAN, 4 DOOR; LOOKS and runs like new; $100 down. CHAS. J. DEMPSEY INC., 2300 W. Madison-st.

DODGE—1928 FAST SEDAN; LOOKS LIKE new car; bal. mtge., $285; tms. 2429 S. Michigan-av. Calumet 4300. Open evenings.

ERSKINE — SEDAN. LATE MODEL 6 that will give new car satisfaction today. Has smart two tone color combination, 4 wheel brakes, shutter front, snubbers, bumpers, spare tire, etc. Runs fine. $485. Terms. Studebaker Sales, Michigan-av. at 26th-st.

ESSEX COACH, 1929.

Today's best buy in a late model. Original finish like new. Mechanically A-1; 4 wheel brakes, cowl lights, etc. Special at $465. Call Mr. Gilroy. Hudson Motor Co. of Ill., 2220 S. Michigan-av. Cal. 6900.

ESSEX—CHALLENGER LATE 1929 COACH; driven 3,400 miles; this car has been given such excellent care that the appearance and mechanical condition cannot be told from new; 90 day written guarantee; terms as low as $20 down; bal. $9.80 wkly., including insurance; open eves. 3854 W. Madison.

Essex—Latest 4 Dr. Sed., $345

Buick Motor, 2031 Calumet.

ESSEX—LATEST 1929 CHALLENGER 4 DR. sedan, dr. 1,050 mi., $495, tms. or trade. 3327 Milwaukee, at Crawford. Open eves.

ESSEX—1930 CHALLENGER COACH, USED very little; cost $795; fully equip.; $300 sac.; guar. 1801 W. 63d. Alw. open.

ESSEX—1930 SEDAN; TRUNK, MANY EXtras; driven 1,010 miles; cost $975; guar.; terms; $400 sac. 5818 S. Western-av.

ESSEX—'29 CHALL. TOWN SED., 1 MO. old; dr. 2,500 mi.; barg. 6811 S. Halsted.

ESSEX—'29 CHAL. TOWN SED., 1,900 MI. $590; trms. 3626 Montrose. Kv. 4300.

FORD—1929 TOWN DE LUXE SEDAN; VElour upholstery; like new; at a big saving; terms or trade. 6528 Cottage Grove-av.

FORD—'29 STD. COUPE WITH TRUNK; A1 condition; $125 down. 30 E. Lake-st.

FORD—MODEL A TUDOR; PERFECT CONdition; $125 down. 30 E. Lake-st.

AUTOMOBILES FOR SALE.

FINANCE CO. FORECLOSURE SALE

1929	Chevrolet Landau, like new	$495
1929	Chevrolet Convertible Coupe	495
1929	Chevrolet 4 door Sedan	465
1929	Graham-Paige Sedan	495
1929	Chrysler 65 Sedan, w. w. and s. m.	685
1929	Plymouth Sedan	395
1929	Roosevelt Sedan, w. w. and s. m.	645
1928	Chrysler 80 Sedan	985
1929	Ford Tudor	395
1927	Cadillac 5 pass. Coupe	785
1928	Oakland Coupe	295
1928	Studebaker Vic. Coupe	485
1928	Falcon-Knight Sedan	335
	Hudson Coach ...$95 Nash Coach	$95
	Rickenbacker Br. $95 Chevrolet Tour.	$60

6935 STONY ISLAND MIDWAY 2744.

SEE THESE BARGAINS

LOWEST PRICES IN TOWN.

1930 Pontiac 4 dr. Sed., like new; sav.	$300
1930 Hup. 6 De Luxe, 4 dr. sed., al.nw	975
1930 Essex Coupe, rum. seat, perfect	495
1929 Willys Knight Sed., wire wheels	685
1929 Oldsmobile Landau Sedan, perf.	550
1929 Hupmobile 6 Sedan, wire wheels	835
1929 Studebaker Commander 8, De Luxe Sedan, run very lit., 90 day guar.	985
1929 Buick spt. Phaeton, 6 wire whls.	925
1929 Stutz Sedan, all models	1,135

18 months to pay. Liberal trades. 2721 W. MADISON-ST. 2721.

Northwest Buick Co.

AUTHORIZED BUICK DEALERS. BETTER USED CARS WITH A WORTHWHILE GUARANTEE.

1928 Graham Paige Sedan	$525
1926 Buick 4 Door Sedan	395
1927 Oakland Coupe	250
1927 Buick Mast. 4-P. Coupe	595
1927 Buick Rdstr., like new	495

43 OTHERS TO CHOOSE FROM.

3807 LAWRENCE-AV.

FORDS—MODEL "A"

Standard Coupe	$350
Tudor Sedan	350

15 OTHERS TO SELECT FROM. Liberal Terms and Trades. HESSER & SODEN, AUTHORIZED FORD DEALERS, 1234 Morse-av. Briargate 4100. Open Sundays and Evenings.

FORDS—'28S AND '29S.

Finest and best conditioned selection of Model A's in the city.

1928-'29 Touring and Rdstrs.	$250 up
1928-'29 Tudors and Fordors	$290 up
1928-'29 Coupes and Spt. Cpes.	$290 up

$10 to 1-3 down; 90 day guarantee; your old car taken in trade. LITSINGER, 925 W. Jackson-blvd. [Always open.]

Fords—Biggest Drop

500 latest models—$20 cash, bal. easy. 1930 STATE LICENSE FREE. '29-'28 Coupes, Sedans, Roadsters—$200 up. '27-'26 Coupes, Sedans, Roadsters—$40 up. 90 DAY WRITTEN GUARANTEE. All make cars taken as first payment. LEVY'S, 724 Milwaukee-av. Always open.

Fords—1930 License Free.

1929 Tudor, saddle and Lor. lights	$310
1929 Sport Coupe dark blue, extras	335
1929 Standard Coupe, side mounts	375
1929 Sport Roadster, like new	295

1927 ALL MODELS. CLEARANCE SALE. 90 day guarantee. $20 to 1-3 down. 2751 W. MADISON OR 3149 W. MADISON.

Fords—5 Days' Free Trial.

1929 Convertible Coupe, $175 extras	$565
1929 Sport Coupe, perfect condition	$335
1929 Tudor, same as new car	$310
1929 Roadster, excellent thruout	$295

90 DAY GUARANTEE; $20 TO 1-3 DOWN.

M. J. Kelly, 4445 W. Madison

FORD — MODEL A COUPE; CAREFULLY driven 3,240 miles; the original finish and chromium plating look new; 90 day written guarantee; 5 day driving trial; a real bargain at $375; terms as low as $20 down, bal. 18 months; open eves. 3854 W. Madison.

FORDS—SACRIFICE

clearing stock 1929 models; new and used; trade any make car. S. & L. Motor Co., 3816 WABASH-AV.

FORDS—Guaranteed—FORDS

$20 DOWN, BALANCE 18 MONTHS NILLES-LARKIN, 3936 W. 22D-ST.

FORD—1929 SPORT ROADSTER; RUMBLE seat, wings, 6 tires, side mounts, etc. $140 down. 30 E. Lake-st.

FORD—LATEST 1929 STANDARD COUPE, driven 1,050 mi.; exactly like new; terms or trade. 3327 Milwaukee, at Crawford.

FORD — MODEL A 4 DOOR TOWN SEDAN; used less than 30 days; cost $825; eqpd.; terms; guar.; $300, sac. 5818 S. Western-av.

FORD—DEMONSTRATORS; 2 TOWN SEdans; save $200; driv. 2,000 mi. Tms. Harbor Motor Co., 7733 Cottage Grove. Rad. 6400.

FORDS — NEW AND USED MODEL A'S; prompt delivery; terms, trade, all makes used cars. Lawder Bros., 6900 Vincennes-av.

FORD—MODEL A RDSTR., $285; PERF. cond.; fully eqpd.; sport wings; low mi.; terms. Ben T. Wright, Inc., 1101 N. Clark.

FORDS—'29 STD. COUPE AND SPT COUPE, demo., very little mileage; terms or trade. LAWDER BROS., 6900 VINCENNES-AV.

FORDS—MODEL A, NEW AND USED, 5 assts. Trades accepted. Real bargs. Look 'em over. Wright Motors, 242 W. 55th-st.

FORD—1929 TOWN SEDAN; 300 MILES; many extras; cost $765; big saving; new car guarantee. 30 E. Lake-st.

FORD—RUNABOUT WITH EXPRESS BODY; $40 down; 90 day guar. 2300 Madison-st.

FRANKLIN 1929 AIRMAN

Limited coupe; almost brand new; a real buy for some one. $1,385. Terms. 1143 DIVERSEY-BLVD.

FRANKLIN—LATEST 1929 4 DOOR SEDAN and Sport Coupe; fully equipped. Save $600; 90 day guarantee; terms, trade. 2701-3-5 W. Madison or 2317 S. Michigan.

FRANKLIN—LATEST 1929 MODEL 135 SEdan; long wheelbase; cost $2,750; equipped; $1,000 sac.; terms. 1801 W. 63d-st.

GRAHAM-PAIGE — '29 SEDAN, FULLY equipped. Perfect thruout. Sacrifice. $485. Terms. MILLER, 4442 Irving Park.

GRAHAM-PAIGE—LATEST 1929 6 CYL. 5 pass. sedan; run so little looks like new; guar.; terms; $775. 5818 S. Western-av.

HUDSON VICTORIA COUPE.

Late 1928 4 pass. model. Has been driven comparatively little and is virtually new. Seat covers, heater, new tires, 4 whl. brakes, cowl lights, etc. Finished in green with blue trim. Thoroughly reconditioned and guaranteed mechanically. Unusual saving. Call Mr. Harris, Hudson Motor Co. of Ill., 2220 S. Michigan-av. Cal. 6900.

HUDSON—BROUGHAM, LATE MODEL with shutter front, bumpers, spare tire, etc. Motor is A1 and the appearance will please the most exacting buyer. $245. Terms. Studebaker Sales, Michigan-av. at 26th-st.

Hudson '29 Coach, $585; 2d ser. $200 dn. 5107 N. Clark

HUDSON—1928 CUSTOM 4 DR. BROUGHam, driven 7,900 miles; has trunk; fully equipped; $475; guar.; terms. 1801 W. 63d.

HUDSON—1929 4 DR. 5 PASS. SPORT SEdan; driven 1,400 miles; $895; terms, trade. Auto Bankers, 2323 Milwaukee-av.

HUDSON—1927 5 PASS. SEDAN, $195; 90 day guar. Terms, trade. Always open. 2810 MADISON-ST.

HUPMOBILE—SEDAN. WE RECOMMEND this as one of our very best buys. It's a straight 8 with 4 wheel brakes, snubbers, winter front, spare tire bumpers, etc. This Hupp is a beauty and the performance is exceptionally good. $345. Terms. Studebaker Sales, Michigan-av. at 26th-st.

Hupp 6 Late Model 5 Pass.

De luxe sedan; 6 disc wheels, side mounts; lots of extras. This car shows no sign of wear and is in A1 condition. $875. Terms or trade. Briargate 0620.

HUPMOBILE 1927 SEDAN.

6 cyl. Driven but a very short time. JACKSON PARK BUICK CO., 7134 Stony Island-av. Midway 1460.

HUPMOBILE—1929 CENTURY 6, CUSTOM built sedan, 4 dr., 5 pass., driven 2,209 mi.; cannot be told from new; 90 day guar.; special, $795; terms or trade. Always open. 2951-53 W. MADISON-ST.

HUPMOBILE — 6, LATEST 1929 SEDAN, custom built de luxe sedan, 6 wheels, 2 fender mounted, dr. 2,400 mi.; bargain, terms or trade. 3327 Milwaukee, at Crawford.

HUPMOBILE—6, LATEST '27 SEDAN, $385; run 4,700 mi.; 60 day guar.; terms or trade. 3327 Milwaukee, at Crawford.

HUPMOBILE—1929 SEDAN; DRIVEN 2,300 miles; bal. due, $695. Finance Co., 6108 Cottage Grove. Plaza 0077.

HUPP—1930 DE LUXE SEDAN, 6 WIRE whls., like new, $945; tms. 4645 Madison.

JORDAN—"8" ROADSTER, HAS HAD UNusual care and is in excellent condition. $450. 4620 W. Madison-st. Estebrook 2565.

JORDAN—COUPE, '29, MIL. 1,000; RUMBLE seat, 6 wire whls., mounted ahead. Car cost $2,185. Sac. $1,000; terms. 7136 S. Halsted.

JORDAN—BRUGM. '27 LINE 8 4 DR., $250. Mrs. Whiteside, 2732 N. Kedzie, 1st.

La Salle '28 7 Pass. Sedan.

Very low mileage; full equipment, including hot water heater, seat covers, etc. Ideal for cab or livery service. Take best offer. 5107 N. CLARK-ST.

LA SALLE—1929 5 PASS. SEDAN. CAR run very little; can't be told from new. Guaranteed perfect. Bargain. Terms, trade. F. & F. Finance Co., 3333 Madison. Al. op.

La Salle Sport Phaeton.

$745. Perfect. 1132 Diversey.

LA SALLE—REAL '29 SED., 1,300 MILES. $1,550. CAR WOULD PASS FOR NEW. BIGGEST BUY EVER OFFERED. PHONE WELLINGTON 7802.

LINCOLN LIMO-SEDAN.

Beautiful green finish, shows practically no sign of wear. Equipped with 6 wire whls. and side mounts. Interior is spotless. Very special at $2,350. L. W. Shaney & Co., Authorized Lincoln Dealers, 2821 Sheffield-av. Lakeview 8247. Open evenings.

LINCOLN—LATE MODEL JUDKINS SEDAN. Cost $6,600. Sacrifice $895. Bal. of mtg.; 90 day guar. Auto Bankers, 2323 Milwaukee.

LINCOLN—5 PASS. SEDAN, LATE MODEL; balloon tires; looks and runs like new; a barg.; $575; terms. 6528 Cottage Grove.

AUTOMOBILES FOR SALE.

Northwest Buick Co.

AUTHORIZED BUICK DEALERS.

WEEK-END SPECIALS.

1927 Buick Brougham	$695
1929 Essex Spt. Roadster	395
1927 Buick 4 Pass. Coupe	475
1927 Oakland Landau Sedan	295
1927 Buick Master 6 Sedan	575
1926 Chrysler 70 Sedan	295
1928 Buick 4 Door Sedan	695
1926 Studebaker Sedan	295
1929 Buick Master Sedan	995
1928 Oakland Landau Sedan	495

MANY OTHERS. TERMS. TRADE.

4867 MILWAUKEE-AV.

CADILLACS, PACKARDS, NASHES, FORDS, BUICKS, DODGES.

'29S, '28S, '27S, ALL MODELS. 50 TO CHOOSE FROM. NO REASONABLE OFFER REFUSED. SEE SUNDAY, JAN. 26. WAREHOUSE, 5247-55 S. STATE-ST.

5247-55 S. STATE-ST.

Coupes—Repossessed—Coupes

SOLD FOR BALANCE OF MORTGAGE.

Lincoln Judkins 2 pass. sport	$1,595
Buick 1930 5 pass., driv. 3,000 mi.	$1,095
Hudson '29, rumble seat	$695
Chrysler '29 model 65, rum. seat	$775
Chrysler '28 72, rumble seat	$685
Pontiac 1929, exactly like new	$545
Oakland 1929 2 pass.	$495
Oldsmobile 1929 sport, rumble seat	$595
Essex 1929 sport, driv. 1,100 mi.	$565

AUTO BANKERS. 2323 Milwaukee-av.

LINCOLN COUPE, 2 PASS.

Custom built by Judkins; late type; with six brake system and full equipment. Lustrous black Duco finish and six orange colored wire wheels give this car a very sporty appearance. Today's price, $2,150, with new car warranty and 4 months' free service.

CHAS. J. DEMPSEY, Inc., AUTHORIZED LINCOLN DEALERS, 4700 Washington-blvd. Mansfield 7700.

LINCOLN—LE BARON SPT. SEDAN; 6,000 MILES; $1,975. 1132 DIVERSEY-BLVD.

MARMON—8 LATE 1929 5 PASS. SEDAN; Model 68. Car is new as day it left factory; guaranteed perfect; sell for about ⅓ original cost; terms, trade. F. & F. Finance Co., 3333 Madison-st. Always open.

MARMON—LATEST '29 LIGHT 8 DE LUXE sedan; pass for new; $875; terms or trade. 5818 S. Western-av. Always open.

MARMON — 8 SEDAN; GOOD COND. A real buy. $565. 216 S. Kedzie-av.

MINERVA—SPORT COUPE, LATE MOD., mil. 8,500; paint, uphols., tires, etc., like new; every detail; without question finest looking car of this type in high priced field; can purchase at extremely low price. Must see to appreciate. Minerva Service Co., 147 E. Superior. Sup. 5069.

NASH—SEDAN. LATE ADV. 6. A FAmous actor owned this car and took care of it personally. He certainly kept it in topnotch condition, for today it appears just like a new Nash and the tires have little mileage. The motor has a world of power and pep. Appearance will satisfy the most exacting buyer. Has 4 wheel brakes and a wealth of extra equipment. $485. Terms. Studebaker Sales, Michigan-av. at 26th-st.

NASH 1929 COUPE.

Std. 6 "400" smart 2 pass. with rumble seat. Finished in tan and maroon. Full eqpt. Mechanically like new. Bargain at $495, terms. 2411 S. Michigan. Calumet 7272.

NASH—1929 STANDARD 6 COUPE; IN PERfect condition; has full equipment including wire wheels mounted in fender wells; a very attractive personal car at a great reduction; terms arranged. 1210 E. 63d-st.

NASH—SEDAN. 1929 SERIES "400" THAT appears positively unused. Equipped with shock absorbers, shutter front, bumpers, spare tire, etc. $650. Terms. Studebaker Sales, Michigan-av. at 26th.

NASH—LATEST 1929 SPORT SEDAN, $645; 6 wheels, 2 fender mounted; used 30 days; 90 day guar.; terms, trade. Always open. 2810 W. MADISON.

NASH—SEDAN, LATE '27, 4 DR., 5 PASS. original finish. Like new; guara. mech. perf.; bargain, $385. Terms or trade. 2951-53 W. MADISON-ST.

NASH—LATEST '29 AMBASSADOR 400 SEdan; 6 wire whls.; 2 fender mounted; driv. 1,750 mi.; cost $2,175 3 mos. ago; sac. $900. 3327 Milwaukee, at Crawford.

NASH—LATEST 1927 ADVANCE 6 4 DR. brougham; driv. 6,300 mi.; $450; terms. 3327 Milwaukee, at Crawford. Open eves.

NASH—1927 ADV. 6 SEDAN, $295; LOOKS and runs like new; terms, trade. 3327 Milwaukee, at Crawford. Open eves.

NASH—'28 AMBASSADOR 5 PASS. SEDAN; wire whls., new as day it left factory; bal. mtg., $580. Finance Co., 4251-57 Milwaukee.

NASH—1926 SPECIAL COACH; GOOD RUNning condition, good tires; bargain at $95. 2457 S. Michigan-av. Calumet 6070.

OAKLAND—COACH. A STOCK BROKER who recently cleaned up on the market decided he wanted two new Studebakers, so he traded in this 1928 car even tho' he had given it so little use that it looks and runs like new today. Tires appear unused. Upholstery is luxurious and there is not a mar on the beautiful lacquered finish. The equipment includes 4 wheel brakes, spare tire, bumpers, etc. It's a pickup at our low price of $585. Terms. Studebaker Sales, Michigan-av. at 26th-st.

Oakland—'28 Spt. Coupe, $385

Buick Motor, 2031 Calumet.

OAKLAND—'29 5 PASS., 4 DOOR SEDAN; has been driven very little; really looks like new; terms or trade; $850. LANGE BUICK, 2633 MILWAUKEE-AV.

OAKLAND — LATEST 1929 SEDAN, DRV. 1,245 mi.; $795; terms or trade. 3327 Milwaukee, at Crawford. Open eves.

OLDSMOBILE — 1929 SEDAN; DRIVEN 3,900 miles; fully equip.; $575; terms; guaranteed. 5818 S. Western. Always open.

OLDSMOBILE—LATEST 1929 4 DOOR SED. Dr. 2,350 mi. $545. 60 day guar. Terms or trade. 3327 Milwaukee at Crawford.

OLDSMOBILE—1928 LANDAU SEDAN, $500. In A1 condition; new car guarantee; liberal terms. 2501 MILWAUKEE-AV.

OLDSMOBILE — DEMONSTRATOR, LIKE new throughout; special price. L. Markle Co., 2313 S. Michigan-av. Cal. 3015.

PACKARD 6, 5-26 SEDAN,

$1,375

One of the "cleanest" Packards of this model in the city; newly painted, renickeled; motor and chassis rebuilt; tires excellent; fully equipped.

PACKARD MOTOR CAR CO. OF CHICAGO. —Open Sunday— 2235-2237 S. Michigan-av. Calumet 7408.

PACKARD — CUSTOM DE LUXE SEDAN-Limousine; model 6-40. Used a few mons. by prominent Oak Park family and is the equivalent of a new car! Cost new over $4,100. Can be purchased at a saving of one-third. Hill Motor Sales, Packard Dealer, 650 Madison, Oak Park. Aus. 2102, Eucl. 6500.

Packard '28 De Luxe Sedan.

Late series; fender well equipment; all extras; $1,185; terms. 5107 N. Clark-st.

PACKARD—1930, MOD. 7-26

De luxe sedan, 5 passenger, Packard blue. Just like new. Save $400. 5212 S. Ashland.

PACKARD—1929 LIGHT 8 SEDAN, 5 PASS.; driven 3,900 miles; cost $2,575; fully equip.; sac. $1,000; terms. 1801 W. 63d.

PACKARD—1928, 5 PASS. CLUB SEDAN. Will sell today for $1,175. 4119 Broadway. Bittersweet 7737.

Pierce-Arrow Bargain.

4 pass. landau sedan; actually driven only 8,979 miles; cost $6,840 as equipped; original tires; 2 spares positively never on the ground; Lorraine spotlight, straight across windshield cleaner, nickeled winter front, etc. Quick buyer can get it at a sacrifice price. BUTLER MOTORS, INC., 2416 S. Michigan-av. Michigan 2005.

PLYMOUTH—1929 5 PASS. SEDAN, $395; used 30 days; 90 day guar.; terms, trade. ALWAYS OPEN. 2810 W. MADISON.

PLYMOUTH—SED.; ALMOST BRAND NEW. Big saving. New car guar. Tom Harrigan, Inc., 452 Madison-st., Oak Park.

PIERCE-ARROW — 8, DE LUXE SEDAN, SIDE MOUNTS, SPECIAL 2 TONE FINISH, ALMOST BRAND NEW. $1,975. F-E-L-Z, 1132 DIVERSEY-BLVD.

PONTIAC—'29 SPEC. LANDAU SED., TWO tone fin.; 2 spotlights; Lovejoy shock absorbers; winter front, heater; cost $1,175; used little; sac. $725; tms. 7136 S. Halsted.

PONTIAC — 1928 5 PASS. SEDAN, $295; run 3,975 mi.; 90 day guar.; terms, trade. ALWAYS OPEN. 2810 W. MADISON.

PONTIAC—LAST SERIES 1929 SEDAN, 4 door; Big 6; equip.; prac. new; $495. 7616 Stony Island-av. So. Shore 6434.

PONTIAC—'28 MODEL COACH. FULLY equipped. Looks and runs like new. $250. Terms. MILLER, 4442 Irving Park-blvd.

PONTIAC—COACH, LATE '29, BIG 6; LIKE new. Mr. Rathner's car. Haymarket 2130.

PONTIAC—'29 COUPE, $375; VERY GOOD cond. Residence, 933 N. Crawford-av.

PONTIAC—2 DOOR SEDAN, 1929, LATEST; driven little; $495. 6528 Cottage Grove.

PONTIAC—COUPE, 1927; DRIVEN 13,000 miles; $200. Plaza 0645.

Reo Mast. Sport Coupe.

Famous "Flying Cloud" model; rumble seat; original 2 tone green finish in very good condition; little or no wear on tires; 100% mechanically; carries service guarantee; fully equipped; available today at $650. BUTLER MOTORS, INC., 2416 S. Michigan-av. Michigan 2005.

REO — SEDAN — 1928 FLYING CLOUD with snappy tan and green paint job. Motor is 100% and has new tires all around. 4 wheel brakes, driving light, shock absorbers, spare tire, bumpers, etc. $745. Terms. Studebaker Sales, Michigan-av. at 26th-st.

REO—FLYING CLOUD, '28 SPORT COUPE; rumble seat; fully equipped; maroon color; chromium plated; $675; terms. 1801 W. 63d.

STANLEY STEAMER — SEDAN, 1928, that's absolutely in brand new condition today. Has unusually low mileage and originally was bought at a very expensive price. The motor is A1, finish is bright and shiny, and upholstery appears unused. Tires are in dandy condition. 4 wheel brakes, snubbers, bumpers, spare tire, trunk, etc. Only $850. Terms. Studebaker Sales, Michigan-av. at 26th.

AUTOMOBILES FOR SALE.

ROOSEVELT—SEDAN, 8 CYL., $645; USED 1 month; guar.; terms, trade; always op. Finance Co., 6555 Cottage Grove. Mid. 4200.

STUDEBAKER

That Will Give New Car Satisfaction Offered at Special Reduced Prices.

These cars have been thoroughly reconditioned by expert mechanics and carry a 30 day free service guarantee. They are backed by the famous Studebaker Used Car Pledge that guarantees 5 days' free driving trial.

STUDEBAKER COMMANDER, 1928, 5 pass. Regal Sedan with very low mileage. Equipped with 4 wheel brakes, bumpers, spare tire, etc. Unusually smart paint job with expensive mohair upholstery to match. Actually looks and runs like a new car. Will not remain long at our low price. $885.

STUDEBAKER DICTATOR, 1928 Sedan with 4 wheel brakes, snubbers, bumpers, spare tire, etc. Has a sweet running motor and 5 new tires. Chromium plating and the appearance is very attractive. $685. Also a 1929 STUDEBAKER DICTATOR REGAL SEDAN, low mileage, like brand new, $795.

STUDEBAKER PRESIDENT, 1928 Sedan, Straight 8, that looks and runs like a new car. The finish glistens like a new dollar and the expensive upholstery appears unused. Equipped with shock absorbers, bumpers, spare tire, etc. Mechanically perfect. Offered at $1,085.

STUDEBAKER VICTORIA, LATE model Commander that's in exceptionally good condition throughout. Finish, upholstery, and tires are practically 100%, and the equipment includes 4 wheel brakes, snubbers, bumpers, spare tire, etc. $685. LIBERAL TERMS. OPEN EVES. AND SUN.

STUDEBAKER BRANCH, 7605 S. Halsted-st. PHONE TRIANGLE 3900.

Studebaker '28 Com. Sedan. Late series. $585. $200 dn. 5107 N. Clark-st.

STUDEBAKER — 1928 REGAL COMMANder De Luxe sedan; special, $585; 5 day driving trial. H. & G., 3406 Lincoln-av.

STUDEBAKER—PRES. 8, 1929 MODEL; DR. 12,000 miles; sell cheap. Belmont 9474.

STUTZ—1929 SEDAN; 6 WIRE WHEELS, trunk rack, etc., only $1,950 terms, trade. Always open. 2701-3-5 W. Madison-st.

WHIPPET—1929 SPORT CABRIOLET, LIKE new thruout. Only $250. Durst Chevrolet Sales, 1147 W. Jackson-blvd.

WHIPPET—1928 SEDAN, 4 DOOR EXCELlent cond. throughout; $235. WHIPPET DEALERS, 3324 Jackson-blvd. Van. B. 3471.

WILLYS-KNIGHT—MODEL 66-A, LATEST series, 1928—New tires; guar. 90 day free service; $675; tms. 4645 Madison-st.

WILLYS-KNIGHT—LATEST 1928 SEDAN, $595; 7 pass., dr. 5,300 mi.; 60 day guar.; terms, trade. 3327 Milwaukee, at Crawford.

WILLYS-KNIGHT—1929 4 DOOR 5 PASS. sedan, $495; used 30 days; 90 day guar.; terms, trade. Always open. 2810 W. Madison.

AUTOMOBILE LOANS.

MONEY WHEN YOU NEED IT.

THERE ARE 6 A. B. C. COMMUNITY OFFICES

where you can make a loan on your car or you can reduce your present notes to easier payments at standard rates. BEST TERMS. NO ENDORSERS. Established 1919.

Automobile Bonding Co.,

7850 S. HALSTED-ST. Triangle 0807. 4802 N. WESTERN-AV. Ravenswood 5100. 4734 W. MADISON-ST. Austin 3906. 2400 S. MICHIGAN-AV. Michigan 2600. 2511 N. KEDZIE-BLVD. Capitol 4166. 105 W. MONROE-ST. Randolph 7992.

1¾% PER MONTH

$ 200 Loan for 1 month, cost	$ 3.50
$ 500 Loan for 1 month, cost	$ 8.75
$1,000 Loan for 1 month, cost	$17.50

Loans made from 1 month to 18 months.

DRIVE AS YOU PAY.

NO RED TAPE. NO ENDORSERS. NOTES REFINANCED.

STAR FINANCE CO.

1525 E. 53d-st. Mid. 0728. 1452 S. Mich.-av. Vic. 4444. 6108 Cottage Gr. Plaza 0077. HAMMOND OFFICE, 1st Trust Bldg. Ham. 1454. OPEN EVES. BY APPOINTMENT.

MONEY LOANED

ON YOUR CAR WHILE YOU WAIT. DRIVE WHILE YOU PAY. Notes Reduced or Refinanced GARFIELD MOTOR CO., S. E. Cor. 55th and Wabash, and 7715 S. Halsted-st. ENGLEWOOD 0027.

LOANS BY PHONE.

A phone call will bring our representative to your home or office week days, evenings or Sundays. Call State 1919. CAR OWNERS' FINANCE CO., 127 N. Dearborn-st. Room 708. 10732 Michigan-av. Pullman 8298.

LOANS in Ten Minutes—No Delay,

NO RED TAPE. DRIVE AS YOU PAY. NOTES REFINANCED—LOWEST RATES. Gordon Motor Finance Co., 2323 S. MICHIGAN-AV. 2D FLOOR. VICTORY 3500.

Auto Bankers Since 1912

1240 S. MICHIGAN-AV. 1217 DEVON-AV. 6838 STONY ISLAND-AV. 747 MADISON-ST., OAK PARK.

LEWIS E. BOWER

OPEN EVENINGS BY APPOINTMENT.

BORROW WISELY

Auto loans—any amount; notes refinanced; strictly private; no endorsers; lowest rates; representatives will call—on request.

Majestic Investment Corp., 105 W. MONROE-ST. RANDOLPH 4364. 2139 S. CICERO-AV. ROCKWELL 2000.

MONEY LOANED

On your car while you drive. No endorsers—quick service—low rates. Your present notes reduced or your car bought for cash.

KULLBERGER-NASH, 1441 E. 75TH-ST. OPEN EVES. AND SUN.

PAY NO INTEREST.

STORAGE CHARGES ONLY. Any amount advanced on Your Car. BONDED WAREHOUSE PLAN. 1238 S. Michigan-av. Calumet 1802.

AUTO LOANS. NOTES REDUCED. $300 COSTS $30. Larger or smaller amounts in proportion. NATIONAL FINANCE COMPANY, 155 N. Clark-st., Room 605. Cen. 5534.

FOR LOANS—CALL FRANKLIN 8997. A sincere friendly service. Money same day. No endorsements. Park downstairs. If you prefer representative will call day or eve. B. K. EVANS, Rm. 933, 228 N. La Salle-st.

INVESTIGATE OUR AUTO LOAN SERVICE. Refinancing. Quick, confidential. ÆTNA ACCEPTANCE CO., 5050 Broadway. Longbeach 3709.

AUTO LOANS — REFINANCING; DRIVE while paying; no indorser; confidential; low rate. ASSOCIATED DISCOUNT CO., Room 925, 166 W. Jackson. Harrison 3963.

AUTO LOANS — LOWEST RATES; QUICK service; parking near by. Great Northern Finance Corp., 506 S. Wabash. Harr. 2154.

AUTOMOBILE LOANS — LOWEST RATES. Always open. Phone Van Buren 3201. 2810 W. MADISON-ST.

AUTO LOANS—REFINANCING LOW RTS.; quick, confidential serv. Automobile Finance Co., 4052 Madison. Van Buren 9266.

U. S. FINANCE AND MORTGAGE CO. 10 minute service; lowest rates; confidential; quick. 721 N. Michigan. Superior 7083.

AUTO LOANS. REFINANCING. PASSEN SECURITIES CO. VAN B. 5900. 3152 ROOSEVELT-RD.

AUTO LOANS—PRESENT NOTES REDUCED. AUTO LOAN CO., 4812 Irving Park-blvd. Palisade 0447.

MOTOR BUS TRANSPORTATION.

LOS ANGELES, $37.50.

Motor coach tour leaving Friday, the 24th. 1154 S. Michigan. Phone Web. 0553.

AUTOMOBILES TO EXCHANGE.

WILL TRADE MY EQUITY IN 6 CYLINder Hupmobile coupe for small used car. Midway 2202.

AUTO CREDITS FOR SALE.

$190 CREDIT ON 1930 CHEVROLET, ANY model, for $125. Nevada 3384, mornings.

AUTO TIRES.

32X5.77 TIRE, 29X4.40, NEW, 2 SETS, rubber chains; 6 in. tire. Victory 8985.

HOUSEHOLD GOODS.

South Side.

Slightly Used Furniture. Sold for Unpaid Balance.

$150 mothproof living room set	$48
$127 7 pce. walnut dining room set	$38
$145 fine walnut bedroom set	$42
$65-$75 Wilton and Axminster rugs	$19

Also other furniture, rugs, odd chairs, brkfst. sets, cedar chests, occ. tables, radios, etc. Can be seen days, eves. Sunday.

Available Finance Bldg. 7732 Stony Island-av.

4 Rooms Complete, $185

Only $15 Cash Required.

Liberal terms to suit your convenience.

KESSEL BROS. FURN. CO. 4312 COTTAGE GROVE-AV. OPEN EVENINGS TUES., THURS., SATUR.

Slightly Used Furniture.

$150 mothproof living room set	$48
$127 7 pce. walnut dining room set	$34
$145 fine walnut bedroom set	$42
$65-$75 Wilton and Axminster rugs	$19

Also other furniture, rugs, odd chairs, brkfst. sets, cedar chests, occ. tables, radios, etc. Can be seen days, eves., Sun. Available 7732 Stony Island-av.

EXCEPTIONALLY LOW PRICES ON USED furniture that is as good as new.

EMPIRE FURN. STORE, 6164 WENTWORTH-AV.

BARGAIN SALE ON FURNITURE. Used and new rugs, upr. player pianos. Schwartz Bros. Midway 9734. 640 E. 61st. 7012 Stony Island.

650 ASSORTED RUGS, ALL SIZES AND colors, $3.50 up; Chinese, orient., Wilt., Axm., vel. Klever [Shampay] Karpet Kleaners, 4631 Cottage Gr. Tue., Thur., Sat. to 9.

6 RMS. OF FURN., SUIT. FOR RMRS.; price $250; 3rd apt.; lease opt. Apply 4th Apt., 6246 Dorchester-av. Hyde Pk. 8498.

WILL SELL FOR CASH, BEAUT. FURN. of 4 rm. apt. Will take $225 for all or sep. Atlas, 6142 Cottage Grove. Eves., Sun.

EASY ELECTRIC WASHING MACHINE with extractor, slightly used; will sell cheap. Call Douglas 1090.

CHINESE RUG, 9X12, GOOD CONDITION. $150. Mr. Fein, 4633 Cottage Grove-av.

3 RM. OUTFIT, SLIGHTLY USED, $125; will sep.; lease opt.; pri. party. Rad. 1293.

North Side.

BANKRUPT LOTS

We must sacrifice a $50,000 stock of brand new furniture; cash only. Furnish your home complete at our ROCK BOTTOM PRICES. Be convinced, come in today. Breakfast sets, PINK.

6542 N. CLARK-ST.

Open eves. to 10 p. m., Sunday, 5 p. m.

WILL SELL FOR CASH

bankrupt stock of high grade furniture. Linen jacquard parlor sets, $59; silk mohair parlor sets, $89; linen frieze parlor set, $119; walnut bedroom sets, $60; walnut dining room sets, $59. Also bargains in Wilton rugs and chairs, lamps. In REMER'S.

5822 N. WESTERN-AV.

Open daily till 9 p. m., Sunday till 5 p. m.

GOOD USED FURNITURE.

Dressers, $5; kitchen cabinets, $7.50; room size rugs, $7.50 and up; bed outfits, $8; wardrobes, $9.50; dining table, $5; dabeds, comp., $7.50; overstuffed par. suites, $29.50; cabinet gas ranges, $10. Easy terms.

BIG CITY FURNITURE CO. 819 N. CLARK, NEAR CHICAGO-AV.

RUGS—RUGS—RUGS.

Trade ins. accumulated, left at our plant. Axminsters, Velvets, all sizes....$4.50-$18.50 Royal Wiltons, all sizes......$11.50-$28.50 IMPERIAL DYERS AND RUG CLEANERS. 2123 Lincoln-av. Op. Tues., Thurs., Sat. eve.

New or Used Furniture

cheap for quick sale. Parlor, din., bedrm., brkfst. sets, other odd pieces. Large selection of used rugs, all sizes. Also compl. outfits. Chi-Oak Park Furniture Co., 3531 N. Clark. Buckingham 0049. Open eves. Sun. till 6.

MY ENTIRE APT. OF PRAC. NEW FURN. Must be seen to be apprec. Lease opt. Barg. for quick sale. Hollycourt 3786.

PARLOR TABLE, 36X60, SOLID MAH., hand made, $25. 7457 Sheridan. R. P. 2316.

Northwest Side.

Must Be Sold by Feb. 1st.

Made in our factory and shown at our North Side showrm., 3 pc. living rm. set, worth $150, for $69; 4 large pc. bedrm. set, worth $200, for $100; 7 pc. dining rm. set, worth $90, for $39. Hurry. Limited stock. L. & G. Factory Showroom, 3157 Irving Park-blvd.

FACTORY TO YOU SALE—LIVING ROOM sets, $74; dining room sets, $49; dinette sets, $25. Evenings by appointment. Armitage 7319. 2503 N. Western-av.

5 ROOMS BEAUT. FURN.; WILTON RUGS, lamps, drapes, by interior decorator. MAGLAND'S, 3824 N. Kedzie. Jun. 5418.

West Side.

LOOK!

4 ROOMS REBUILT FURNITURE	$75
$10 DOWN, 1 YEAR TO PAY.	
4 ROOMS NEW FURNITURE	$175
3 ROOMS NEW FURNITURE	$135

Sgl. beds, $3; gas stove, $10; htg. stoves. Terms. Open eves. We deliver. Will separate.

A-B-C COMPANY, 2525 W. MADISON. SEELEY 0123.

BIG BARGAINS FOR CASH.

Gen. wal. din. sets, $55; wal. bedrm. sets, $89; beau. mothproof par. set, $59; brkfst. set, $16; Wilton vel. rugs, $24; $900 4 rm. outfit, $375; gas ranges, lamps, odd chairs. TUFT'S.

4444 W. MADISON-ST.

Open eves. till 10 p. m. Sundays 5 p. m.

FURNITURE BARGAINS—PAR. SETS, $59; dining r. sets, $55; bedr. sets, $69; rugs, bkfst. sets, dressers, beds, springs, matt., gas ranges. POWERS, eves. 10, Sunday 5. 4025 W. MADISON-ST.

BARGAIN FOR CASH—NEW AND SLIGHTly used high grade parlor sets, dining and bedrm. furniture, domestic and oriental rugs, etc. Open till 9 p. m., Sunday till 5 p. m. Collins Building, 5114 W. Madison-st.

FORFEITED AND UNCALLED FOR RUGS, all sizes, $7.50 up; Wilt., Axm., vel., Chinese, orient. West End Cleaners and Dyers, 4338 W. Madison. Tues., Thurs., Sat., till 9.

PIANO, ROLLAWAY BED, ROCKERS, table, lamps, misc., $50. Nevada 6789.

JEWELRY, WATCHES, ETC.

SEE ME FIRST!

ON DIAMONDS AND PAWN TICKETS. FULL AMOUNT PAID IN CASH. Also old gold, broken jewelry, gold teeth, silver, platinum, watches, etc.

PIETRO ROCCA, 32 N. State. Room 900.

PAWN TICKETS, DIAMONDS BOUGHT FOR cash; also old gold, silver, plat., broken jewelry, gold teeth; Elg.-Walth. watches, $5 up. Will sell 1 kt. dia. ring, beaut. mtd., $200; ½ and ½ kt., $25-$50; 2 kt. plat. mtd., $500; lady's plat. watch, with 30 dia., $150, val. $300; gent's Elg. wrist watch $10. JEWELERS' EXCH., 32 N. State, Rm. 1102. Dear. 8905.

100% Full Value Paid

in cash for diamonds, pawn tickets, old gold, silver, platinum, gold teeth, broken jewelry, watches, etc.; bargains in diamonds. 32 N. State-st., Room 1319. ASK FOR MR. LANE.

DIAMONDS, OLD GOLD PAWN TICKETS bought, bargains in diamonds at all times. BERNSTEIN BROS., 19 N. Clark. Room 605.

MORTGAGES FOR SALE.

FIRST, 2D MTGS. ON NO. SH. PROP., reas. 906-8 Lakeside-pl. Longb. 2897. D. P. FOLEY & CO.

FOR SALE—FIRST MORTGAGES, $2,500 up. Chicago and suburbs. Send for list. Will J. Bell, 69 W. Washington-st. Cent. 2579.

FIRST MTGS., VAC. BUS. CORN.; BY bank; lib. disct. Address F 139, Tribune.

TERMS OF SUBSCRIPTION OF THE TRIBUNE.

Orders for mail subscription must be accompanied by remittance to cover.

Rates in Illinois [outside of Chicago], Indiana, Iowa, Michigan, and Wisconsin:

Daily, without Sunday, one year, $5.00; six months, $2.50; three months, $1.25; two months, $1.00; one month, 50c.

Daily, with Sunday, one year, $12.50; six months, $6.25; three months, $3.15.

Sunday only, one year, $7.50; one month, $1.00.

Rates for subscription in postal zones 3 and 4 [measured from Chicago], outside of Illinois, Indiana, Iowa, Michigan, and Wisconsin:

Daily, without Sunday, one year, $7.50; one month, $1.00.

Sunday only, one year, $7.50; one month, $1.00.

Daily and Sunday, one year, $15.00; one month, $2.00.

Rates for subscription in zones 5, 6, 7, and 8 [measured from Chicago], Canada, Mexico, and foreign:

Daily, without Sunday, one year, $12.00; one month, $1.50.

Sunday only, one year, $7.50; one month, $1.00.

Daily and Sunday, one year, $19.50; one month, $2.50.

Give postoffice address in full, including county and state. Remit by express money order, draft, or in registered letter at our risk to the Tribune Company, publishers, Tribune Square, Chicago.

We cannot be responsible for currency sent through the mail.

MEMBER OF THE ASSOCIATED PRESS.

The Associated Press is exclusively entitled to the use for republication of all news dispatches credited to it or not otherwise credited to this paper, and also to the local news published herein.

All rights of republication of special dispatches herein also are reserved.

Chicago Daily Tribune.
THE WORLDS GREATEST NEWSPAPER

SATURDAY, JANUARY 25, 1930.

County Employes to Be Paid in Tax Anticipation Warrants—Eunice Pringle Sues Pantages for Million

BREAK IN LEVEE FLOODS MISSOURI TOWN. Holcomb, Mo., as it appears looking toward the high school after the break in the St. Francis river banks.
[Associated Press Photo.] (Story on page 7.)

COOK COUNTY BOARD VOTES TO PAY ITS EMPLOYES WITH TAX ANTICIPATION WARRANTS. Left to right: M. J. O'Connor, clerk of board; Commissioner Metzger; Hayden Bell, board attorney; Commissioners Whealan, Busse, Kavanagh, Jaranowski, Newby, Nettlehorst, and Boutell. Seated: Anton J. Cermak, president of board.
[TRIBUNE Photo.] (Story on page 2.)

SUES IMPRISONED MAGNATE FOR $1,000,000. Eunice Pringle, dancer, upon whose testimony Alexander Pantages was convicted, files civil suit against him.
[Associated Press Photo.] (Story on page 3.)

[Associated Press Photo.]
ICE COLD WATERS COVER LARGE SECTION OF MISSISSIPPI COUNTY, ARK. Scene in northeastern section of Arkansas after the levee that restrained the waters of Big lake were broken following heavy rains. (Story on page 7.)

CUSTOMS PATROL INSPECTORS ADMIT SHOOTING DETROIT MAN. Left to right: William H. Redford, who fired shot that wounded Walter Grund; George Fitzgerald, assistant U. S. district attorney, and Clare Hopper, who was with Redford.
[Pacific and Atlantic Photo.] (Story on page 7.)

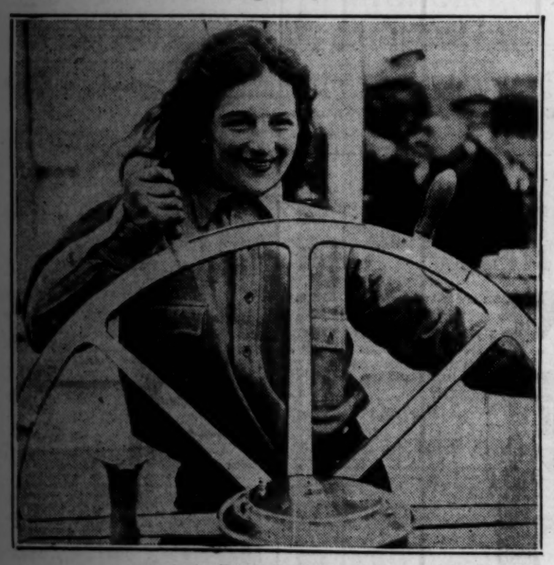

[Wide World Photo.]
REPORTED ON WAY TO PARIS FOR DIVORCE. Joan Lowell, author of "The Cradle of the Deep," who is said to plan separation from her husband, Thompson Buchanan, playwright. (Story on page 7.)

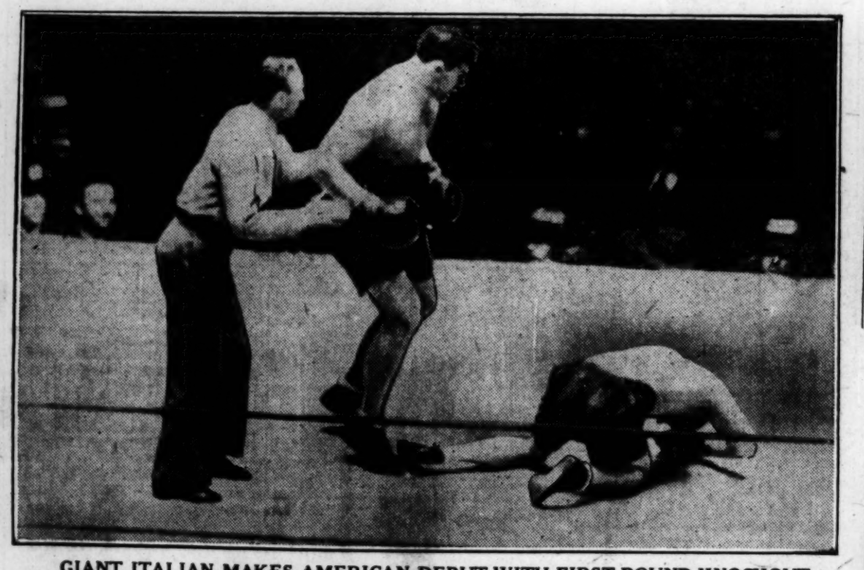

GIANT ITALIAN MAKES AMERICAN DEBUT WITH FIRST ROUND KNOCKOUT. First knockdown in the first round of the match between Primo Carnera, who weighs 269½ pounds, and Big Boy Peterson of Minneapolis at New York. It was the fourth time in the round Peterson hit the mat.
[P. and A. Photo: Sent by telephone.] (Story on page 17.)

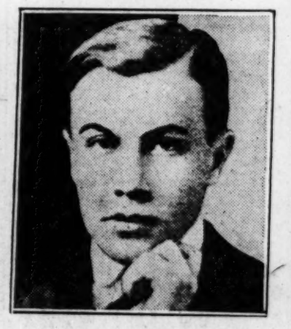

[Pacific and Atlantic Photo.]
SHOT ON BORDER. Walter Grund, Detroit, Mich., wounded by customs official. (Story on page 7.)

GIVEN 14 YEARS FOR BIG LONDON SWINDLE. Clarence C. Hatry, who pleaded guilty to $8,000,000 fraud in Old Bailey, and was given maximum penalty.
[Pacific and Atlantic Photo.] (Story on page 3.)

CLUB MEMBERS DISPLAY FLORIDA STYLES. Left to right: Misses Dorothy Shallenberger and Mona Cornish, Mrs. Robert Leitz, Mrs. Robert Pogue, and Miss Mabel Scoville at Illinois Women's Athletic club.
[TRIBUNE Photo.] (Story on page 4.)

[Pacific and Atlantic Photo.]
FLIES TO HER SON. Mrs. Theodore Roosevelt, widow of former President, takes plane to Porto Rico.

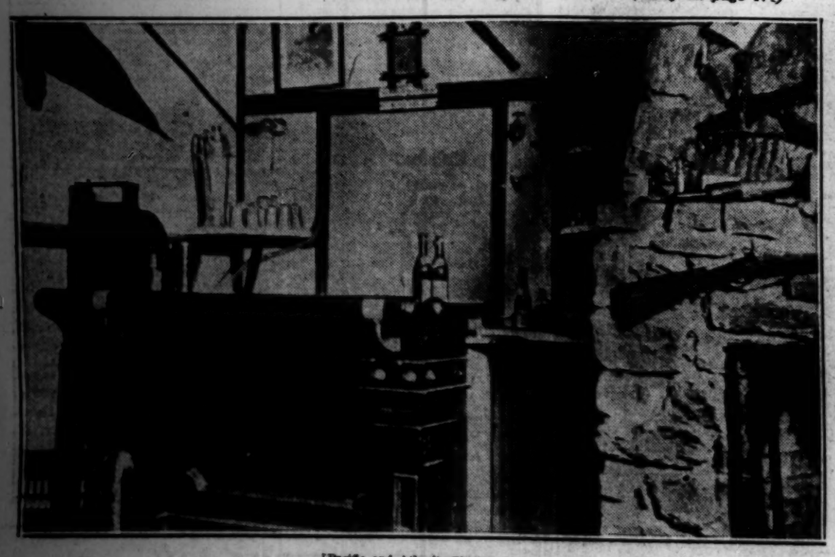

[Pacific and Atlantic Photo.]
BARROOM IN CUSTOMS OFFICIAL'S HUNTING LODGE PUT UP TO HOOVER. Interior view of hunting lodge of Col. Arthur F. Foran, controller of the customs of the port of New York, at Mount Airy, N. J., existence of which has led the New Jersey Anti-Saloon league to fight Foran's reappointment.

[Associated Press Photo.]
MARRIAGE ANNULLED. Natalie Guggenheim, copper heiress, whose marriage to T. M. Gorman was declared void. Story on page 4.

EDUCATOR DIES. Dr. David Felmley, president of Illinois State Normal university, passes away in Bloomington. (Story on page 15.)

10 CEN
PAY NO

VOLUME LX

U.

A COMMENT
ON CHICAG
WM. McAND

Interviews Se
School Mix

William McAndrew, form
intendent of the Chicago s
Dec. 18 won his long fig
the board of education w
Hugo Pam overturned the
the board in ousting M
The court found that t
board was without aut
prosecute the superintende
"pro-British" charges whi
so large a part of the T
America First mayoralty
of 1927.

Thus, Mr. McAndrew, w
his three and a half years
of the schools, never gave
ment for publication, whe
testify on his own behalf
was on trial, and who a
dismissed by the Thomps
declined to comment on t
stands absolved of the
charges upon which his o
based.

A TRIBUNE writer who
school affairs during the
last year of Mr. McAnd
cumbency and who became
of the superintendent wro
after the latter had won
round of his battle with t
board and asked him to co
the outcome.

Mr. McAndrew, a m
stern executive and ide
never without a sense o
compiled. In his whimsica
imagines himself interview
son by his reporter friend
Wood, whom he refers to
DuBois, DuBois being th
equivalent for the surnam
in the little village in
France where he labors
complete his long-contempl
"The Courage of Culture."

Believing that Mr. Mc
shrewd comments on the
school situation in Chicago
ticularly interesting at t
THE TRIBUNE publishes the
For the first time Mr. M
breaks his silence.

The interview follows:

BY HOWE DUBO

I set out from THE CHI
UNE office in Nice to find W
Andrew, former superinte
schools, and to give him Ju
ruling that the school man's
was unjustified.

M. Piron, who here rec
forwards mail for good and
icans, directed me to the o
autobus line where I found
30 rural Frenchmen seated
car about to start on the
Grasse. We were soon runn
conical hills with old wal
perched atop, each surmou
gray château.

At the old Roman outpost
I was set down in an ancie
On one side was a news sh
ing the European edition of
CAGO TRIBUNE. The pretty
knows the McAndrews, "
madame." She took me a
to the city wall and show
cluster of houses across a
ley, half a mile away. To r
you must ride two miles up
across a charming stone
seven arches and then two
on the other side of the ra

Ride in Ancient Baro

Henri Lebaude drives you
a barouche that may have
by J. Cæsar, behind the s
horse with a handsome br
and a chime of bells.

In due time we jingled
courtyard, as they call the
in, where from the porc
house you can toss pebbles
chimneys of your neighbor's
We stopped at a solid, ran
stone house, part shop and p
ing.

M. Coquillard, the carpen
and works there. One flig
a big square room, I found
surrounded by books and pap
ing at a stand-up desk.
huge French windows give o
balcony. Your view carries
groves, orange and lemon
round hills, woods, and strea
a long valley to a trio of so
tains, the outpost of the rang
topped Alps visible behind th

The Interview Begin

"What, then, make you
asked, imitating French idio
"Finishing our book, of c
"What book is that?"
"Some years ago Sam Gu
I started to work out what
'The Culture of Courage.'
(Continued on page 18, co